

MUNICIPAL TRANSPORT MASTER PLAN

Suryabinayak Municipality,
Katunje, Bhaktapur

Global Information Survey and Mapping
Concern Pvt.Ltd

Volume II: ANNEXURE

FINAL REPORT

Acknowledgment

The Consultant team would like to express our deep sense of gratitude to the Suryabinayak Municipality Office for providing us the opportunity for the “Preparation of “Municipality Transport Master Plan for Suryabinayak Municipality”. The team extends its sincere gratitude to Mayor Mr. Basudev Thapa, Deputy Mayor Ms. Sarita Timsina, Chief Administrative Officer Mr. Rajendra Prasad Kandel and all staffs from the municipality for facilitating and supporting during the study.

The team is even obliged to all the locals from the study area for their interest as well as support during the ward meetings and field visit. We would like to thank the entire municipal office team for their support, cooperation and coordination during the entire field work. We would like to express our special thanks to the ward representatives and different political parties representatives from different line agencies and other representatives for their support and involvement in the data collection process. We are grateful for the support and patience of the local citizens of Suryabinayak Municipality for their participation and contribution in different surveys conducted by the team.

The study team

List of Annex

Annex I – Maps

Annex II – Road Inventory Data

Annex III – Analysis Data

Annex IV - Budgeting

Annex V – Sample Ward Demand Forms (Filled)

Annex VI – Sample Household Survey Sheets (Filled)

Annex VII – Minutes

Annex VIII – Ward Meeting Photographs

ANNEX I: MAPS

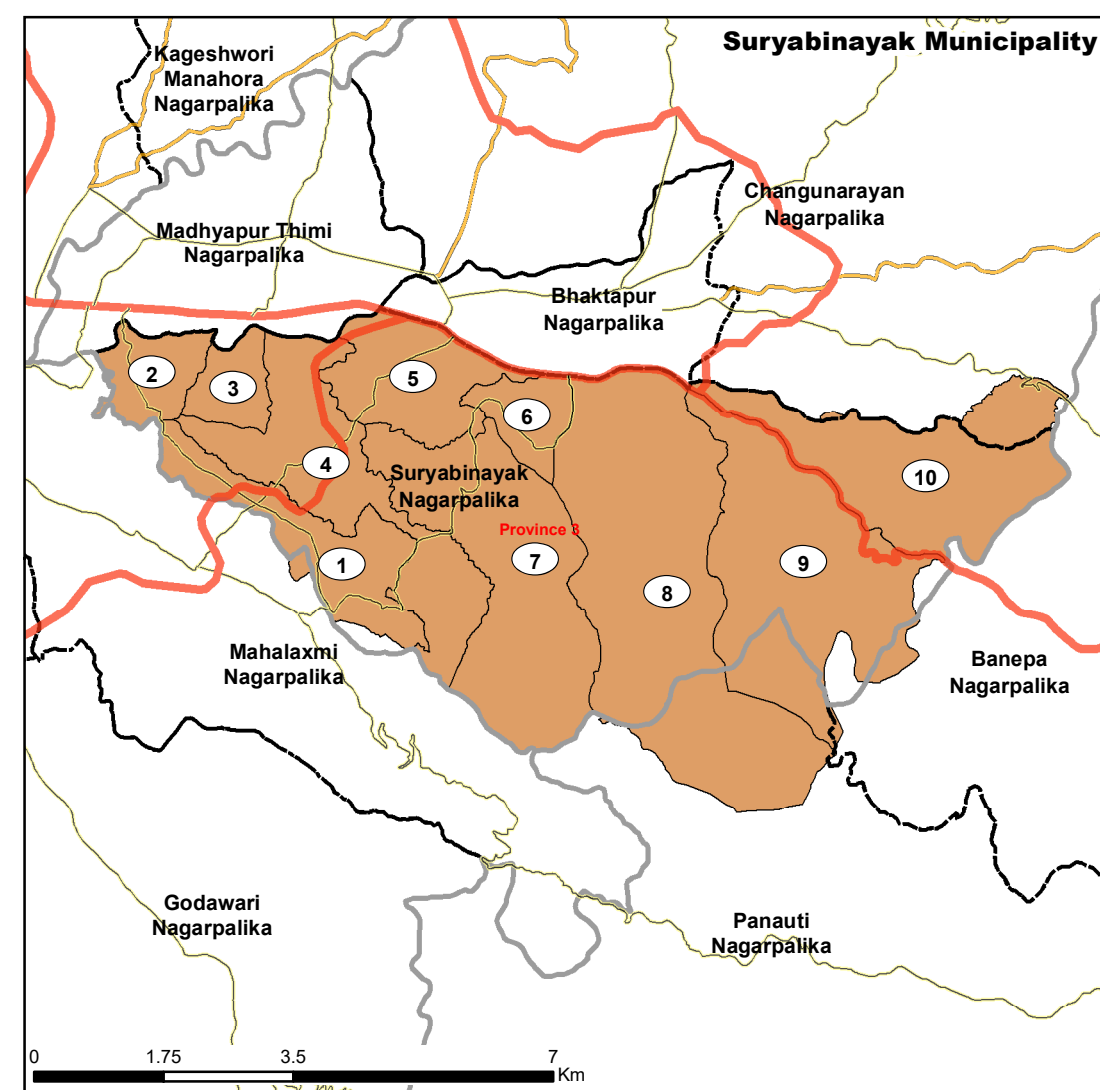
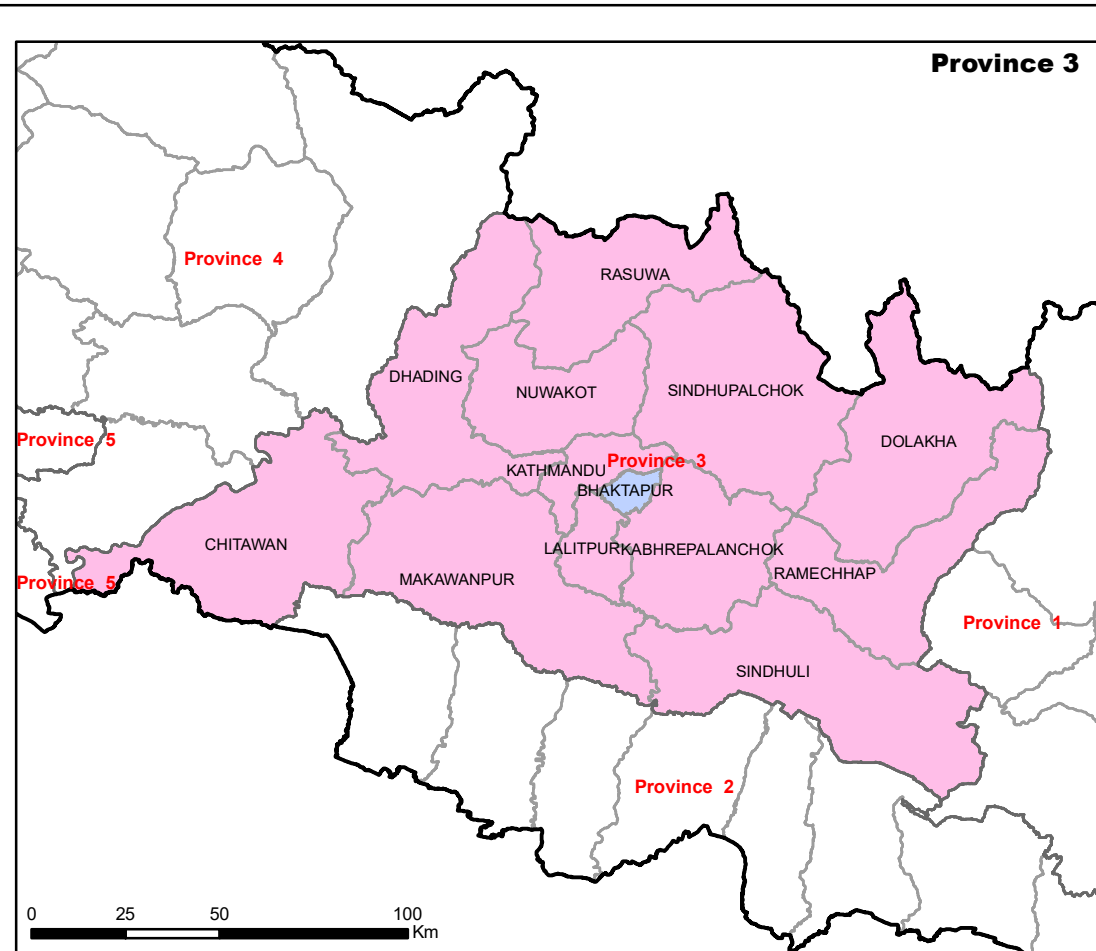
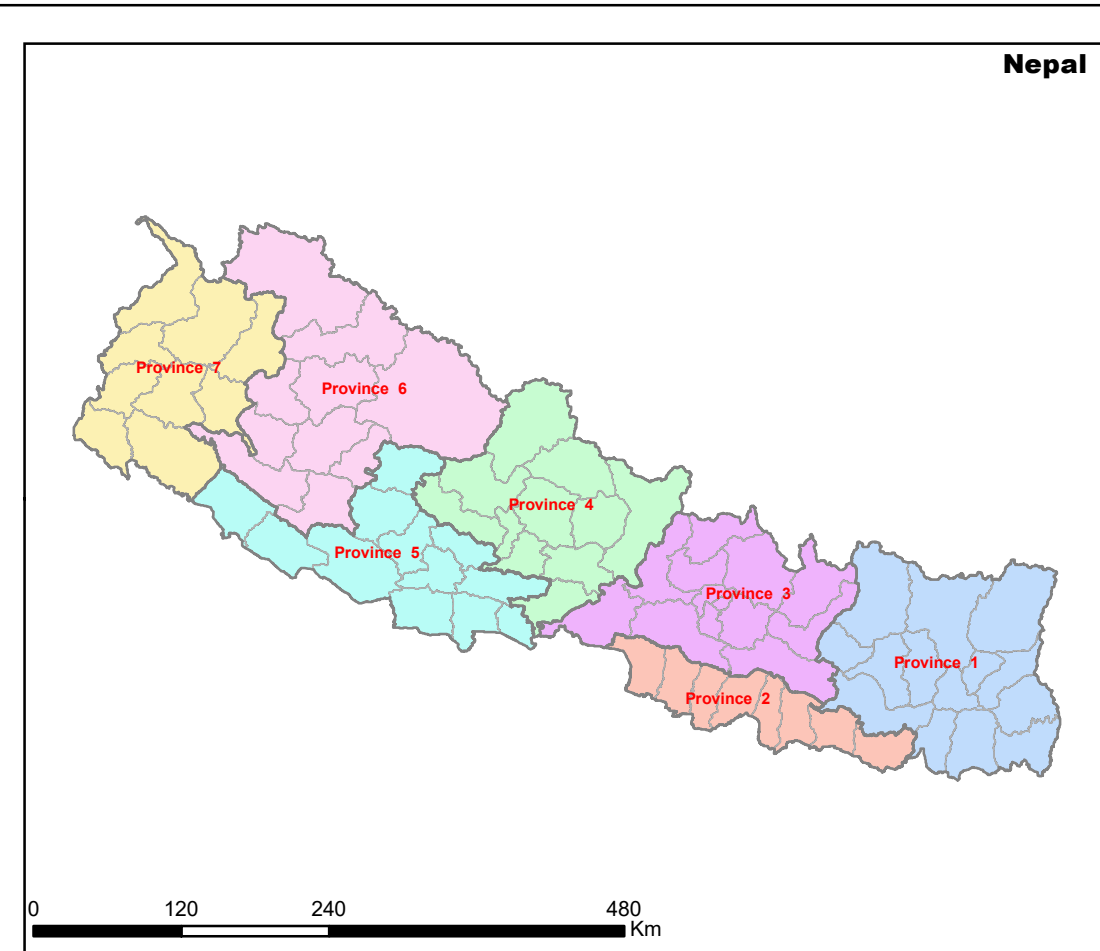

Index Map

MUNICIPAL TRANSPORT MASTERPLAN

Legend

- National Highway
- Feeder Road Network
- Feeder Road Others
- Nepal Boundary
- District Boundary
- Province Boundary
- Municipality Boundary

Client:

Suryabinayak Municipality
Katunje, Bhaktapur

Prepared By:

Global Information Survey and Mapping Concern Pvt.Ltd.
Itahari, Sunsari

Coordinate System: MUTM
 Projection: Transverse Mercator
 Datum: Everest 1830
 False Easting: 500,000.0000
 False Northing: 0.0000
 Central Meridian: 84.0000
 Scale Factor: 0.9999
 Latitude Of Origin: 0.0000
 Units: Meter

Map No.: 1

Source:
 Department of Survey, Field Survey, Data Collection and Verification

Indicative Development Potential Map

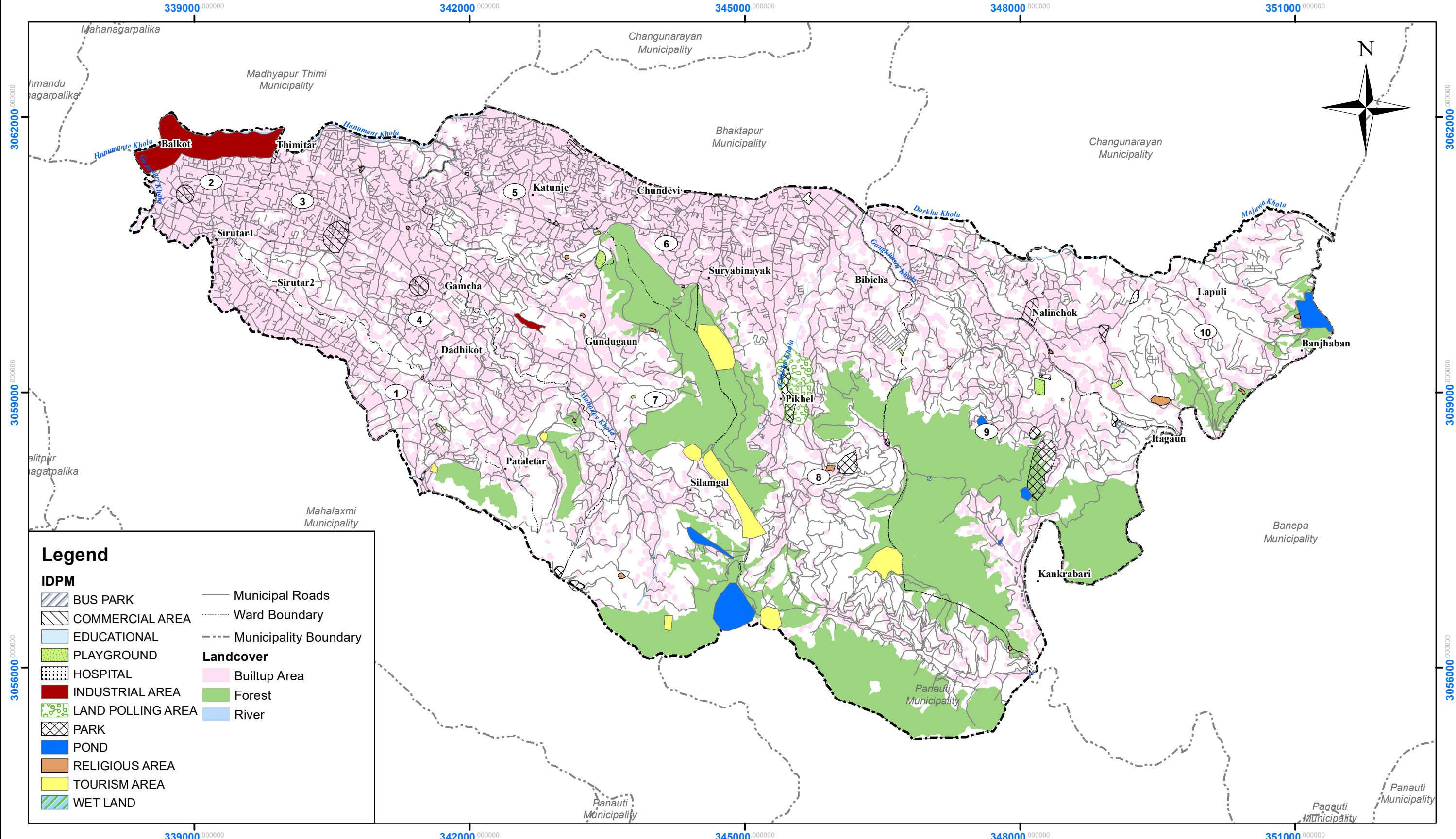

Legend

IDPM		Landcover	
	BUS PARK		Builtup Area
	COMMERCIAL AREA		Forest
	EDUCATIONAL		River
	PLAYGROUND		
	HOSPITAL		
	INDUSTRIAL AREA		
	LAND POLLING AREA		
	PARK		
	POND		
	RELIGIOUS AREA		
	TOURISM AREA		
	WET LAND		
	Municipal Roads		
	Ward Boundary		
	Municipality Boundary		

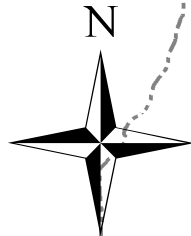

339000 000000 342000 000000 345000 000000 348000 000000 351000 000000

Mahanagarpalika Madhyapur Thimi Municipality Changunarayan Municipality Bhaktapur Municipality Changunarayan Municipality

Thimatar Balkot Katunje Chundevi Suryabinayak Bibicha Nalinchok Lapuli Banjhaban

Sirutar1 Sirutar2 Gamcha Dadhikot Gundugaun Pataletar Silangal Pikel Itagaun

Mahaxmi Municipality Banepa Municipality Panauti Municipality

3062000 000000 3059000 000000 3056000 000000

339000 000000 342000 000000 345000 000000 348000 000000 351000 000000

Suryabinayak Municipality

Municipal Transport Master Plan
MAP NO : 2

Scale:1:40,000

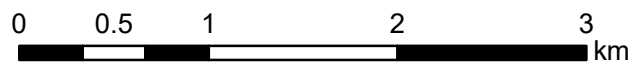

Prepared by:



Global Information Survey and Mapping Concern Pvt. Ltd.
Itahari ,Sunsari

Coordinate System: WGS 1984 UTM Zone 45N
Projection: Transverse Mercator
Datum: WGS 1984
False Easting: 500,000.0000
False Northing: 0.0000
Central Meridian: 87.0000
Scale Factor: 0.9996
Latitude Of Origin: 0.0000
Units: Meter

Source: Department of Survey, Field Survey, Data Collection and Verification

Municipal Road Inventory Map : Hierarchy by Width

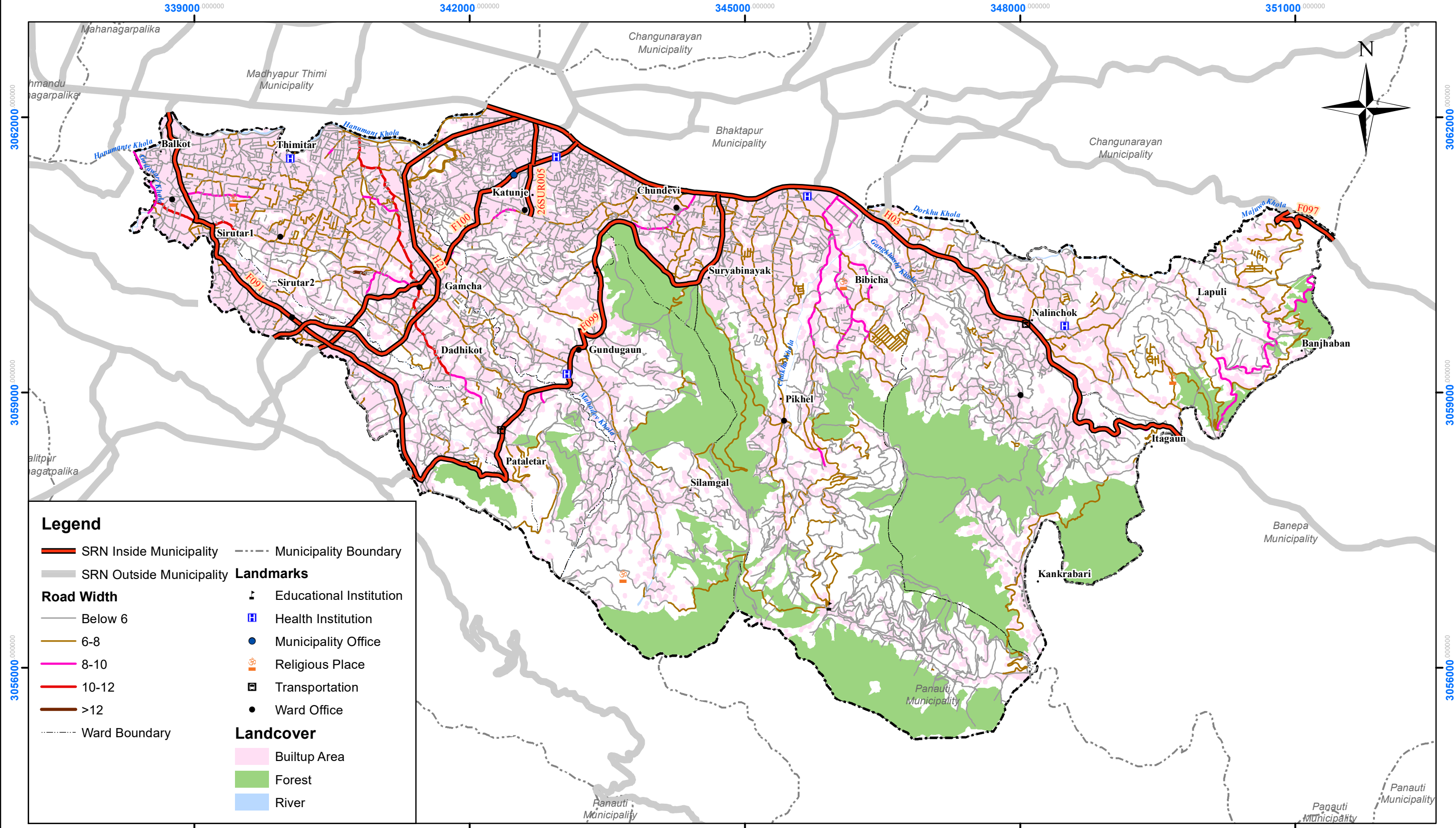

Legend

- SRN Inside Municipality (thick red line)
- SRN Outside Municipality (thin grey line)
- Municipality Boundary (dashed black line)
- Ward Boundary (dotted black line)

Road Width

- Below 6 (grey line)
- 6-8 (yellow line)
- 8-10 (orange line)
- 10-12 (red line)
- >12 (dark red line)

Landmarks

- Educational Institution (school icon)
- Health Institution (hospital icon)
- Municipality Office (blue circle)
- Religious Place (temple icon)
- Transportation (bus icon)
- Ward Office (black dot)

Landcover

- Builtup Area (pink)
- Forest (green)
- River (blue)

Prepared by:
 Global Information Survey and Mapping Concern Pvt. Ltd.
 Itahari, Sunsari

Suryabinayak Municipality
 Municipal Transport Master Plan
 MAP NO : 3(a)
 Scale:1:40,000

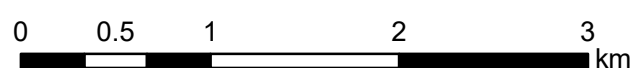

Coordinate System: WGS 1984 UTM Zone 45N
 Projection: Transverse Mercator
 Datum: WGS 1984
 False Easting: 500,000.0000
 False Northing: 0.0000
 Central Meridian: 87.0000
 Scale Factor: 0.9996
 Latitude Of Origin: 0.0000
 Units: Meter

Source: Department of Survey, Field Survey, Data Collection and Verification

Municipal Road Inventory Map : Hierarchy by Surface Type

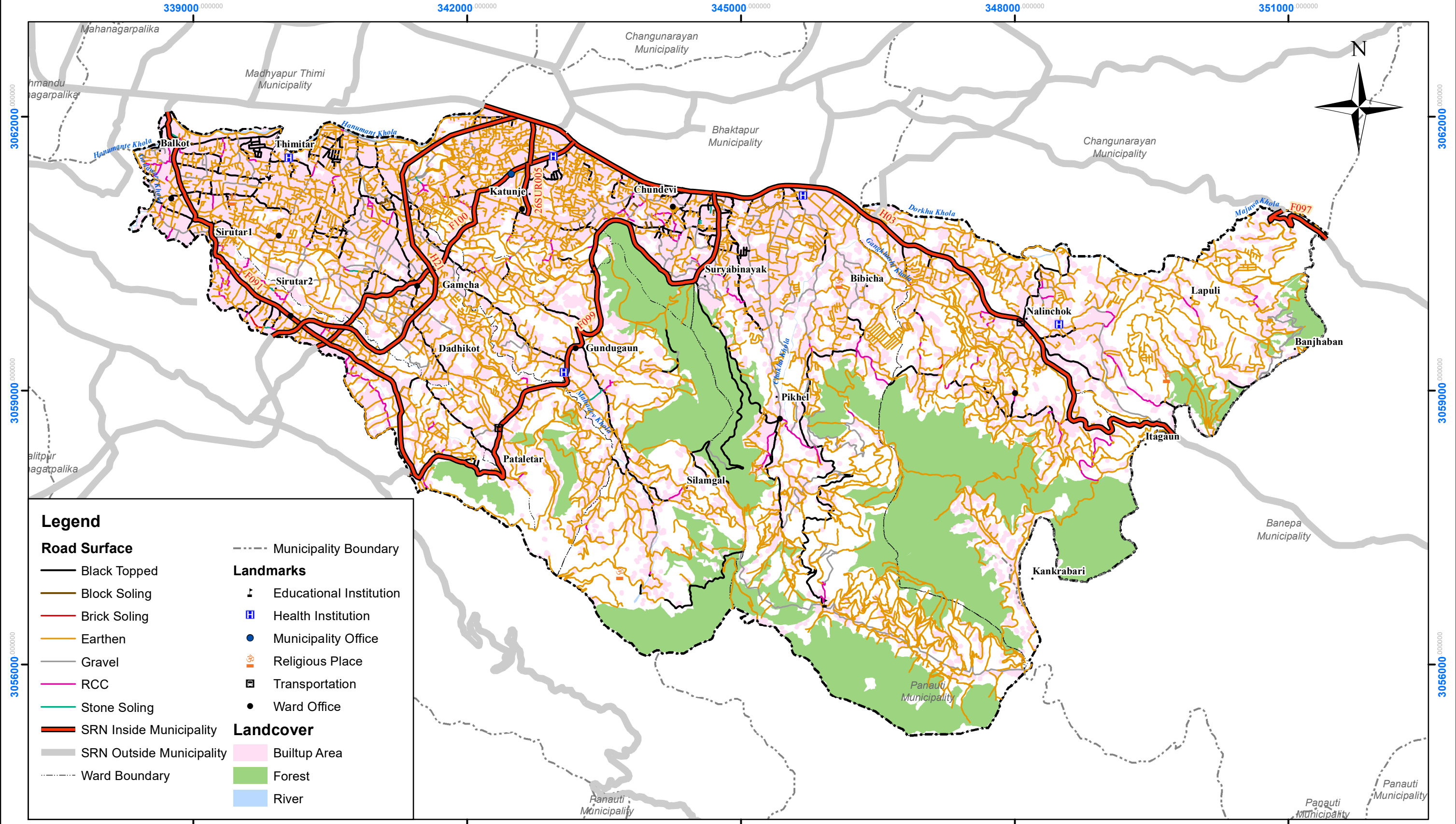

Legend

Road Surface

- Black Topped
- Block Soling
- Brick Soling
- Earthen
- Gravel
- RCC
- Stone Soling
- SRN Inside Municipality
- SRN Outside Municipality
- Ward Boundary

Landmarks

- Municipality Boundary
- Educational Institution
- Health Institution
- Municipality Office
- Religious Place
- Transportation
- Ward Office

Landcover

- Builtup Area
- Forest
- River

Prepared by:



Global Information Survey and Mapping Concern Pvt. Ltd.
Itahari, Sunsari

Suryabinayak Municipality

Municipal Transport Master Plan
MAP NO : 3(b)

Scale: 1:40,000

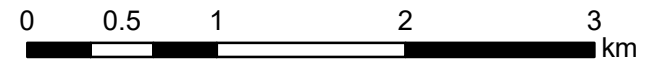

Coordinate System: WGS 1984 UTM Zone 45N
Projection: Transverse Mercator
Datum: WGS 1984
False Easting: 500,000.0000
False Northing: 0.0000
Central Meridian: 87.0000
Scale Factor: 0.9996
Latitude Of Origin: 0.0000
Units: Meter

Source: Department of Survey, Field Survey, Data Collection and Verification

Municipal Road Inventory Map : Order of Priority

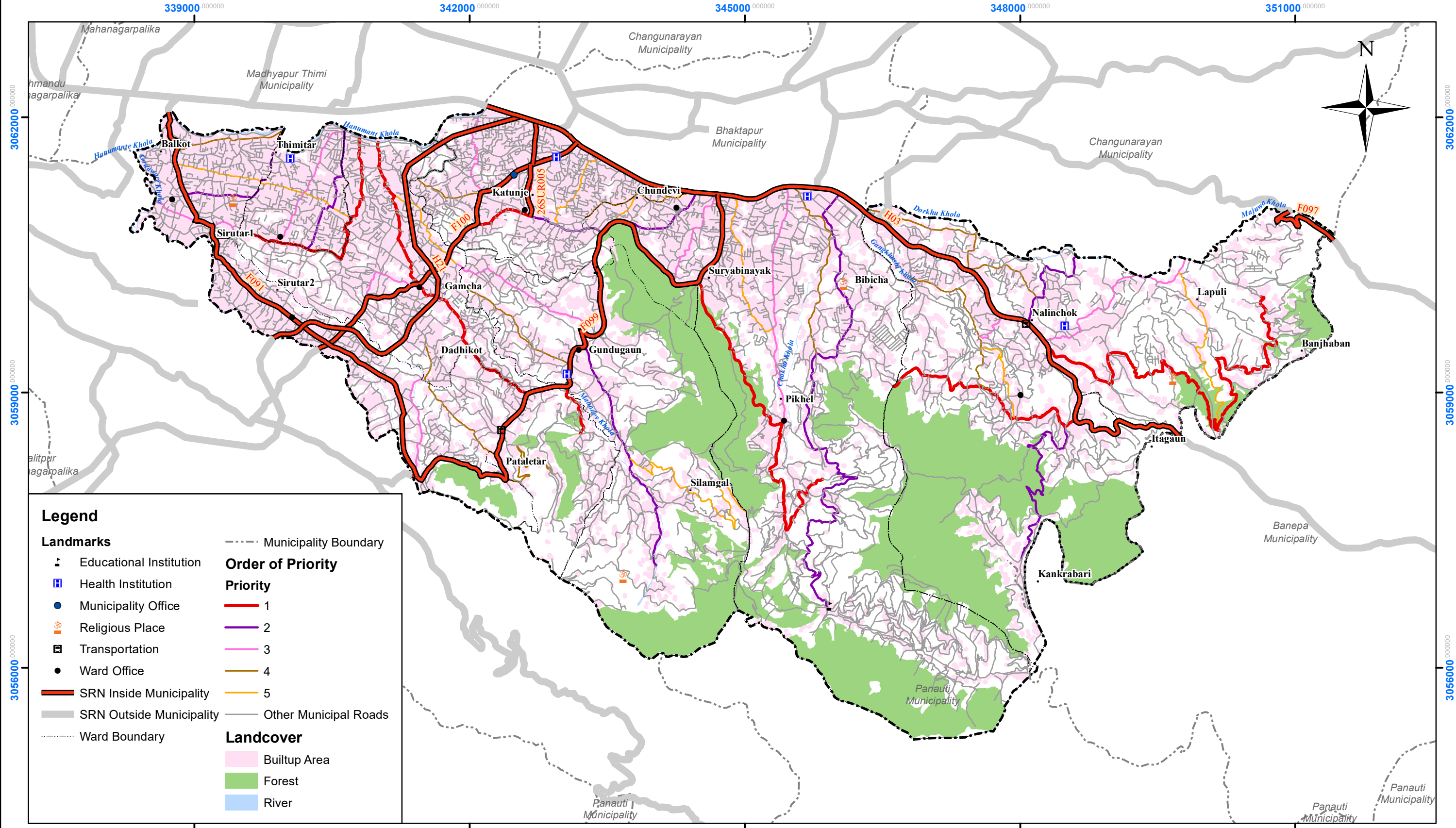

Legend

- | | |
|-----------------------------|-----------------------------|
| Landmarks | ----- Municipality Boundary |
| 🏫 Educational Institution | Order of Priority |
| 🏥 Health Institution | Priority |
| 🏛️ Municipality Office | 1 |
| 🕌 Religious Place | 2 |
| 🚗 Transportation | 3 |
| 📍 Ward Office | 4 |
| 🛣️ SRN Inside Municipality | 5 |
| 🛣️ SRN Outside Municipality | Other Municipal Roads |
| ----- Ward Boundary | Landcover |
| | 🏠 Builtup Area |
| | 🌳 Forest |
| | 🌊 River |

Prepared by:



Global Information Survey and Mapping Concern Pvt. Ltd.
Itahari, Sunsari

Suryabinayak Municipality

Municipal Transport Master Plan

MAP NO : 3(c)

Scale:1:40,000

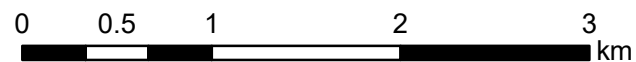

Coordinate System: WGS 1984 UTM Zone 45N
Projection: Transverse Mercator
Datum: WGS 1984
False Easting: 500,000.0000
False Northing: 0.0000
Central Meridian: 87.0000
Scale Factor: 0.9996
Latitude Of Origin: 0.0000
Units: Meter

Source: Department of Survey, Field Survey, Data Collection and Verification

Landcover Map

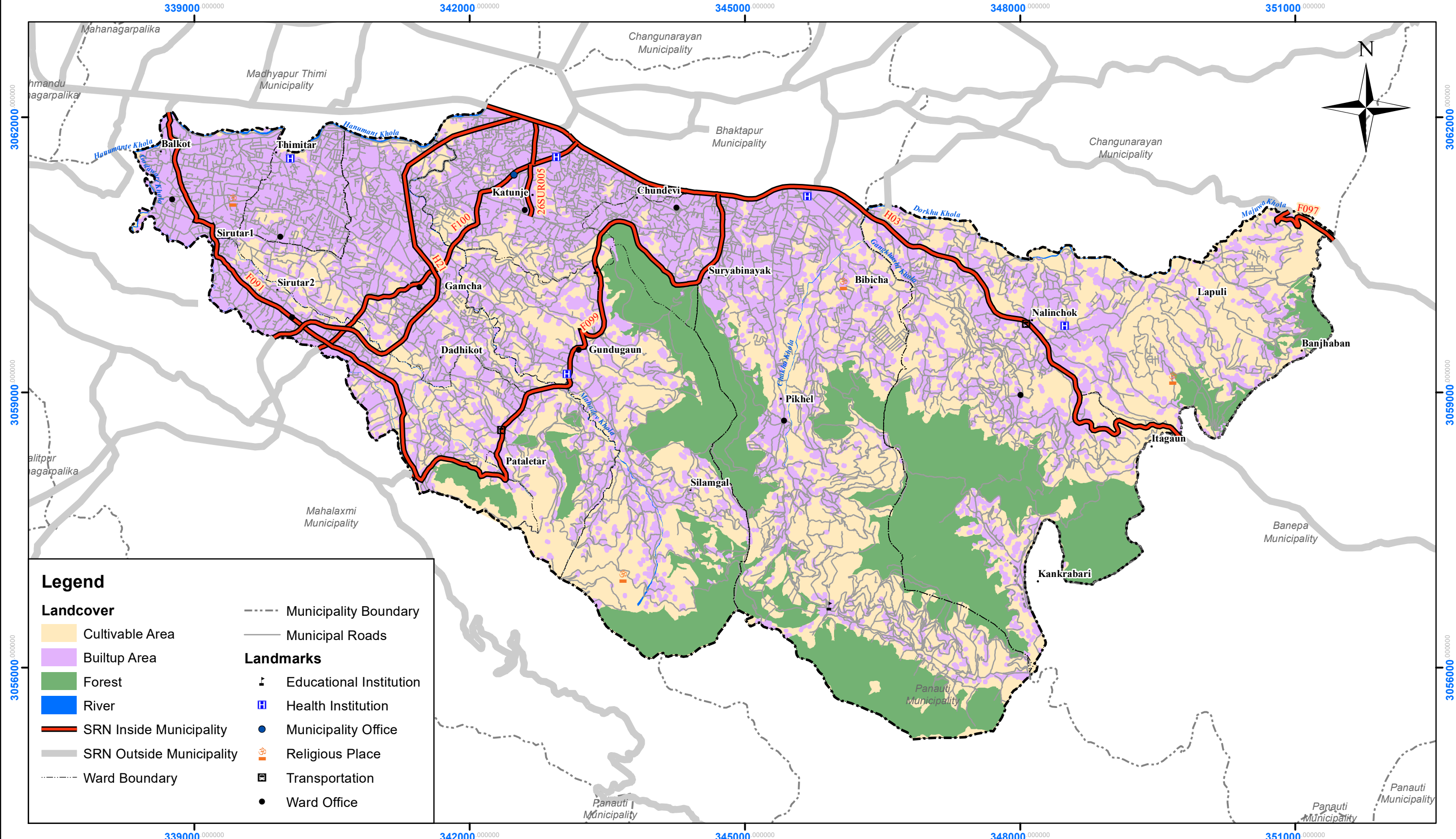

Legend

Landcover	----- Municipality Boundary
Cultivable Area	— Municipal Roads
Builtup Area	Landmarks
Forest	Educational Institution
River	Health Institution
SRN Inside Municipality	Municipality Office
SRN Outside Municipality	Religious Place
----- Ward Boundary	Transportation
	Ward Office

Suryabinayak Municipality

Municipal Transport Master Plan
MAP NO : 4

Scale:1:40,000

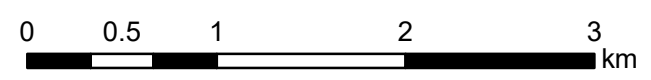

Prepared by:



Global Information Survey and Mapping Concern Pvt. Ltd.
Itahari, Sunsari

Coordinate System: WGS 1984 UTM Zone 45N
Projection: Transverse Mercator
Datum: WGS 1984
False Easting: 500,000.0000
False Northing: 0.0000
Central Meridian: 87.0000
Scale Factor: 0.9996
Latitude Of Origin: 0.0000
Units: Meter

Source: Department of Survey, Field Survey, Data Collection and Verification

Consolidated MTPP Map

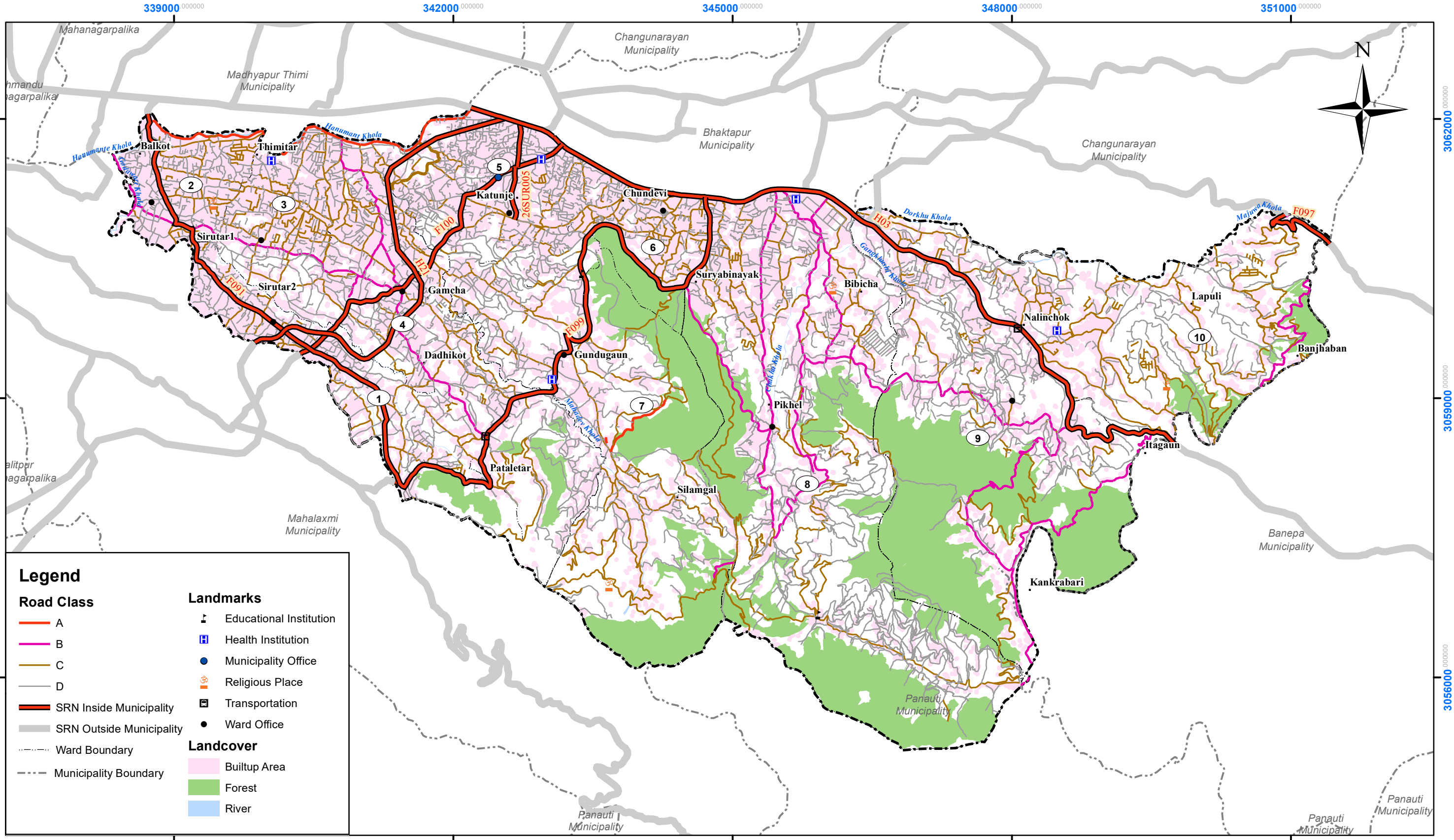

Legend

- | | |
|--------------------------|-------------------------|
| Road Class | Landmarks |
| A | Educational Institution |
| B | Health Institution |
| C | Municipality Office |
| D | Religious Place |
| SRN Inside Municipality | Transportation |
| SRN Outside Municipality | Ward Office |
| Ward Boundary | Landcover |
| Municipality Boundary | Builtup Area |
| | Forest |
| | River |

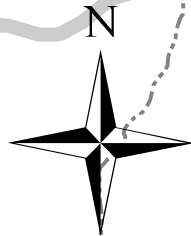

Prepared by:



Global Information Survey and Mapping Concern Pvt. Ltd.
Itahari, Sunsari

Suryabinayak Municipality

Municipal Transport Master Plan
MAP NO : 5

Scale: 1:40,000

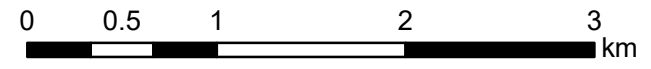

Coordinate System: WGS 1984 UTM Zone 45N
Projection: Transverse Mercator
Datum: WGS 1984
False Easting: 500,000.0000
False Northing: 0.0000
Central Meridian: 87.0000
Scale Factor: 0.9996
Latitude Of Origin: 0.0000
Units: Meter

Source: Department of Survey, Field Survey, Data Collection and Verification

MTPP Map : Class A

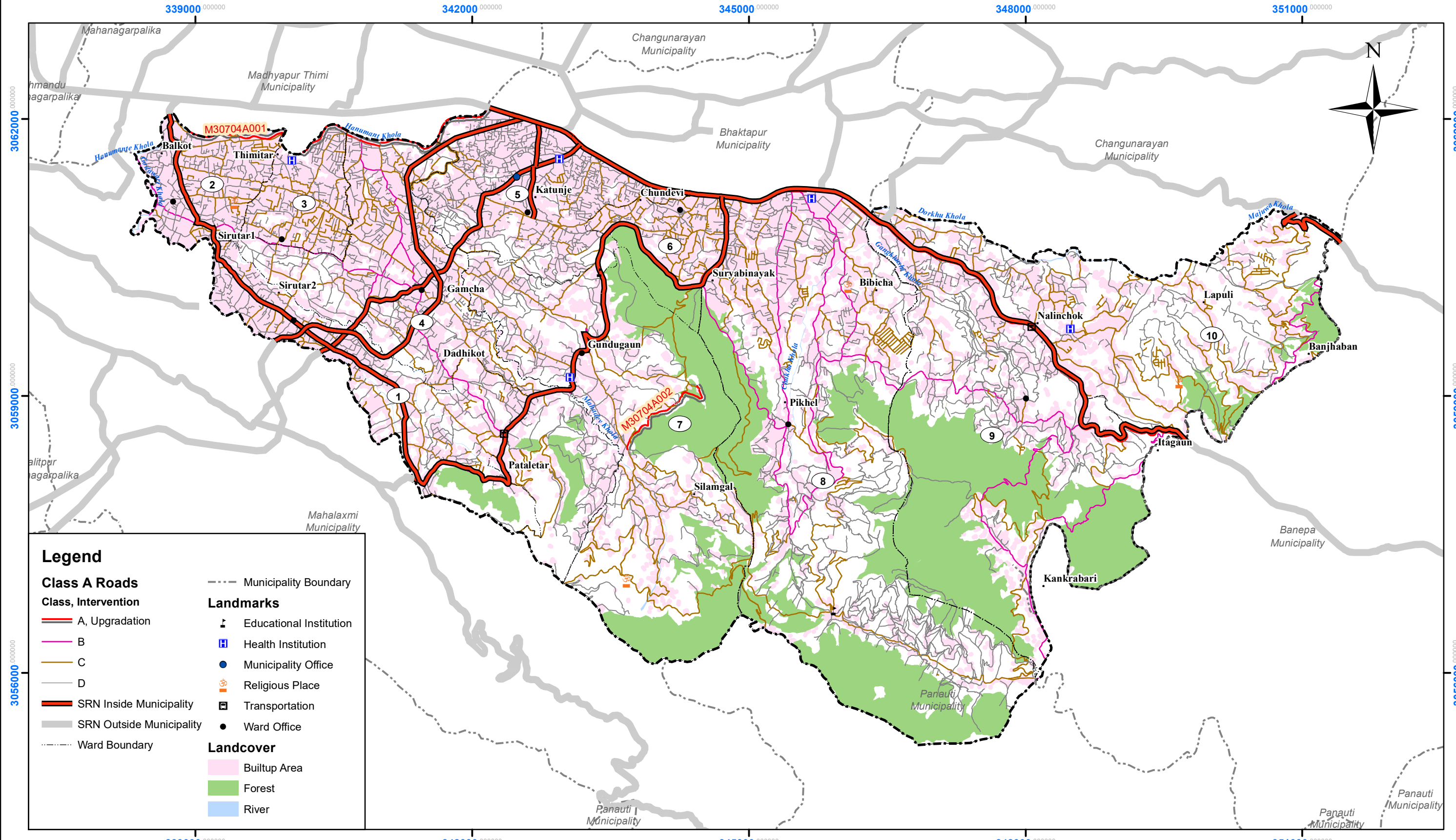

Legend

Class A Roads	--- Municipality Boundary
Class, Intervention	Landmarks
Red line: A, Upgradation	Black triangle: Educational Institution
Pink line: B	Blue square: Health Institution
Orange line: C	Black circle: Municipality Office
Grey line: D	Orange square: Religious Place
Thick red line: SRN Inside Municipality	Black square: Transportation
Thin grey line: SRN Outside Municipality	Black circle: Ward Office
Dashed line: Ward Boundary	Landcover
	Pink: Builtup Area
	Green: Forest
	Blue: River

Suryabinayak Municipality
Municipal Transport Master Plan
MAP NO : 5(a)

Scale: 1:40,000

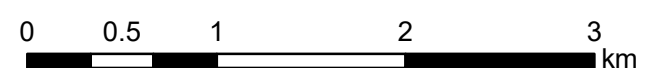

Prepared by:



Global Information Survey and Mapping Concern Pvt. Ltd.
 Itahari, Sunsari

Coordinate System: WGS 1984 UTM Zone 45N
 Projection: Transverse Mercator
 Datum: WGS 1984
 False Easting: 500,000.0000
 False Northing: 0.0000
 Central Meridian: 87.0000
 Scale Factor: 0.9996
 Latitude Of Origin: 0.0000
 Units: Meter

Source: Department of Survey, Field Survey, Data Collection and Verification

MTPP Map : Class B

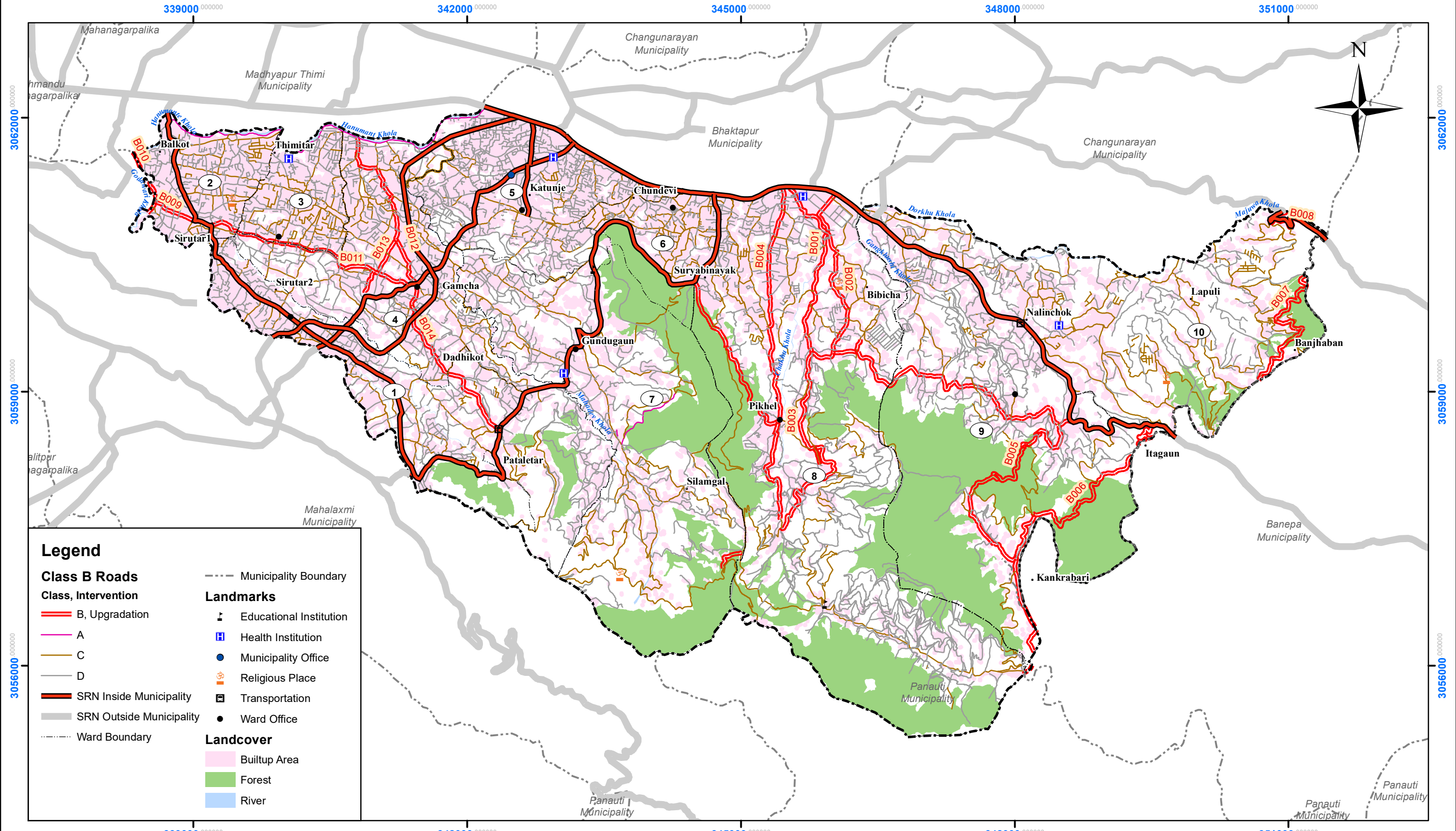

Legend

Class B Roads	--- Municipality Boundary
Class, Intervention	Landmarks
— B, Upgradation	🎓 Educational Institution
— A	🏥 Health Institution
— C	🏢 Municipality Office
— D	🕌 Religious Place
— SRN Inside Municipality	🚗 Transportation
— SRN Outside Municipality	● Ward Office
⋯ Ward Boundary	Landcover
	🏠 Builtup Area
	🌳 Forest
	🌊 River

Prepared by:
 Global Information Survey and Mapping Concern Pvt. Ltd.
 Itahari, Sunsari

Suryabinayak Municipality
Municipal Transport Master Plan
MAP NO : 5(b)

Scale: 1:40,000

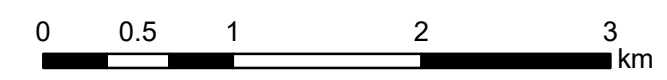

Coordinate System: WGS 1984 UTM Zone 45N
 Projection: Transverse Mercator
 Datum: WGS 1984
 False Easting: 500,000.0000
 False Northing: 0.0000
 Central Meridian: 87.0000
 Scale Factor: 0.9996
 Latitude Of Origin: 0.0000
 Units: Meter

Source: Department of Survey, Field Survey, Data Collection and Verification

MTPP Map : Class C

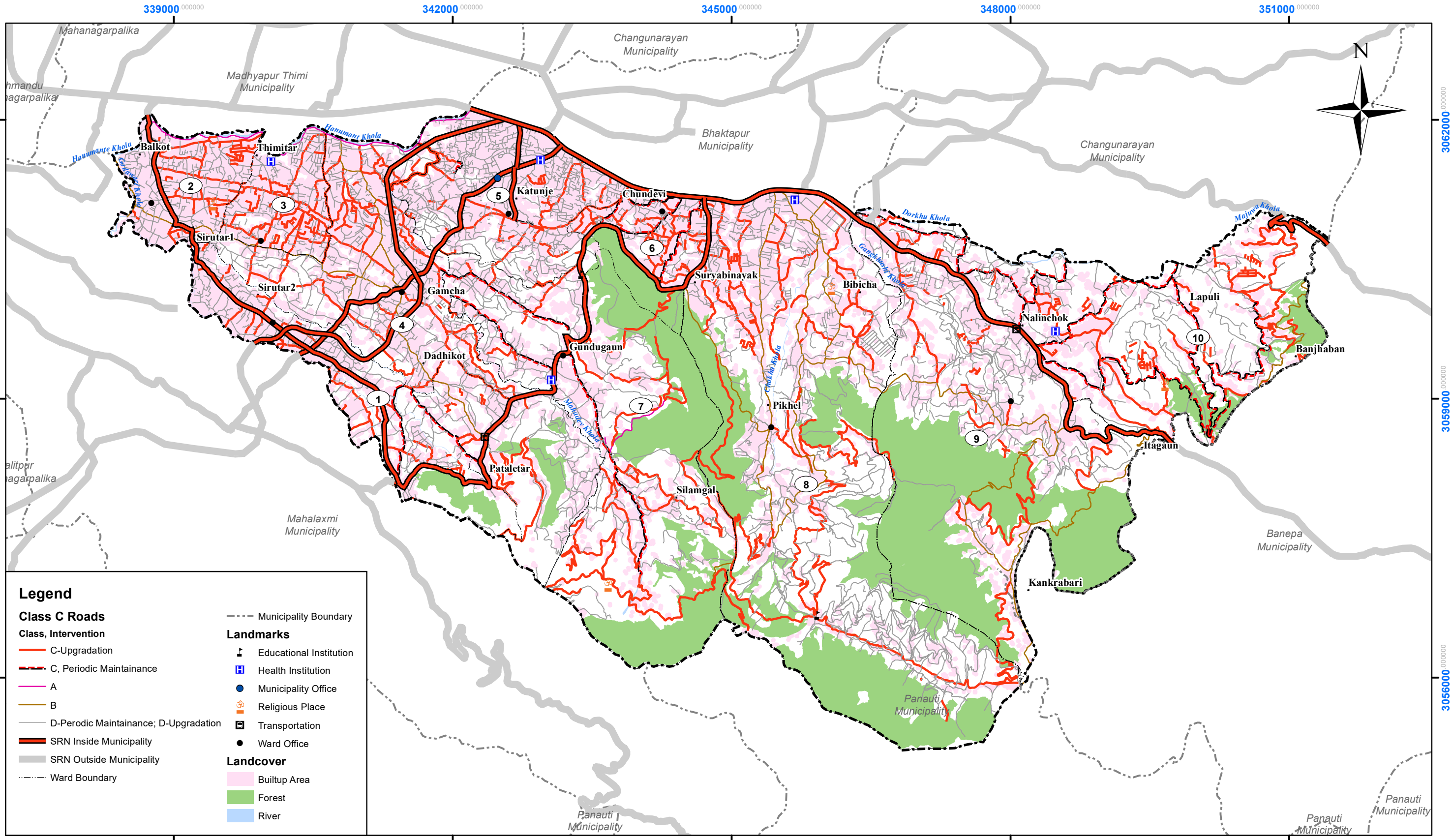

Legend

Class C Roads

Class, Intervention

- C-Upgradation
- C, Periodic Maintenance
- A
- B
- D-Periodic Maintenance; D-Upgradation
- SRN Inside Municipality
- SRN Outside Municipality
- - - Ward Boundary

Landmarks

- Municipality Boundary
- Educational Institution
- Health Institution
- Municipality Office
- Religious Place
- Transportation
- Ward Office

Landcover

- Builtup Area
- Forest
- River

Prepared by:



Global Information Survey and Mapping Concern Pvt. Ltd.
Itahari, Sunsari

Suryabinayak Municipality

Municipal Transport Master Plan

MAP NO : 5(c)

Scale: 1:40,000

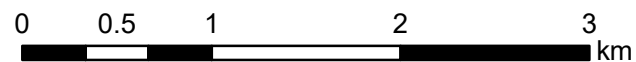

Coordinate System: WGS 1984 UTM Zone 45N
Projection: Transverse Mercator
Datum: WGS 1984
False Easting: 500,000.0000
False Northing: 0.0000
Central Meridian: 87.0000
Scale Factor: 0.9996
Latitude Of Origin: 0.0000
Units: Meter

Source: Department of Survey, Field Survey, Data Collection and Verification

MTMP Map

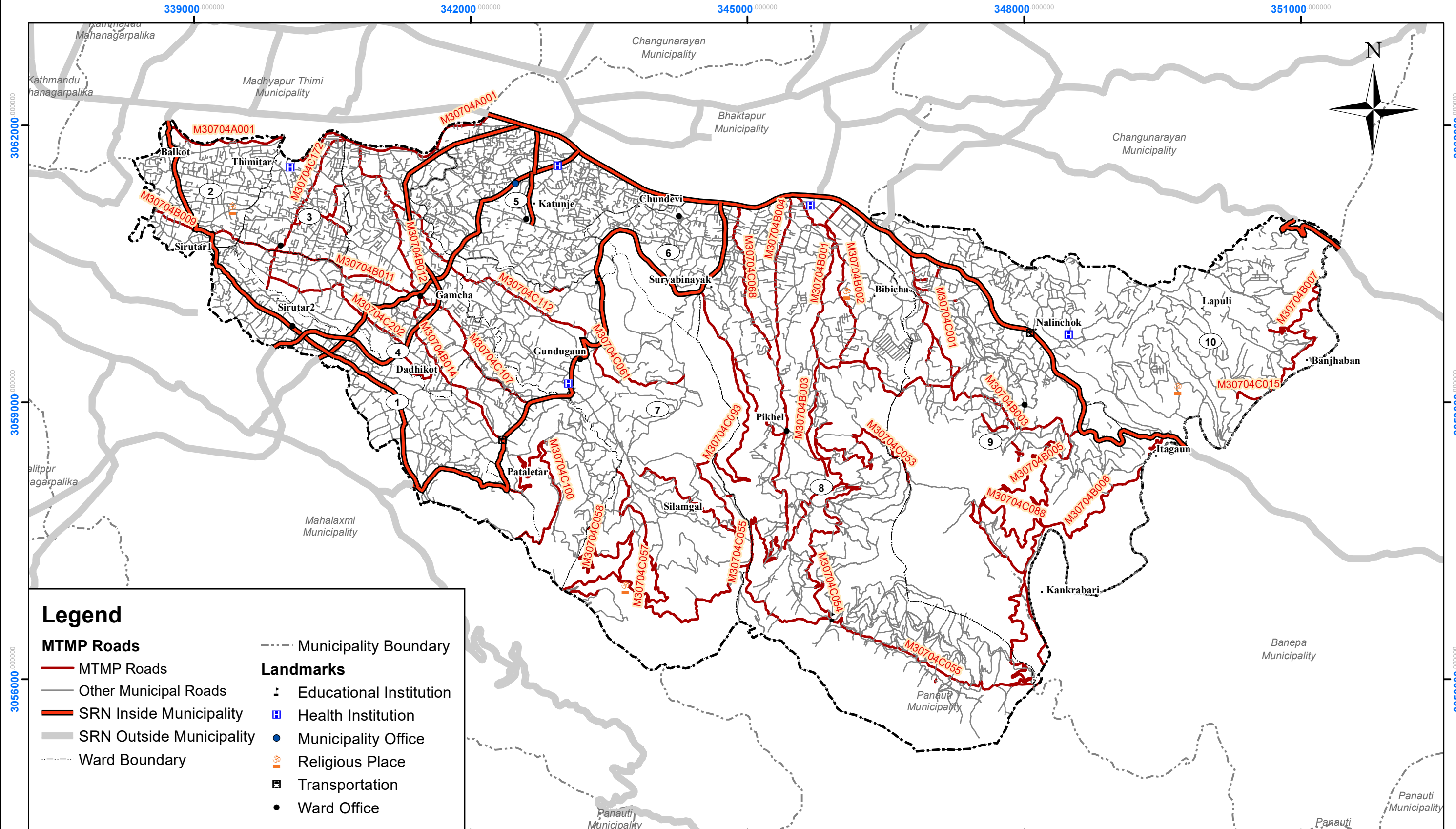

Legend

- | | |
|----------------------------|---------------------------|
| MTMP Roads | --- Municipality Boundary |
| — MTMP Roads | Landmarks |
| — Other Municipal Roads | 🏫 Educational Institution |
| — SRN Inside Municipality | 🏥 Health Institution |
| — SRN Outside Municipality | 🏢 Municipality Office |
| --- Ward Boundary | 🕌 Religious Place |
| | 🚗 Transportation |
| | ● Ward Office |

Prepared by:
 Global Information Survey and Mapping Concern Pvt. Ltd.
 Itahari, Sunsari

Suryabinayak Municipality
 Municipal Transport Master Plan
 MAP NO : 5(d)

Scale: 1:40,000

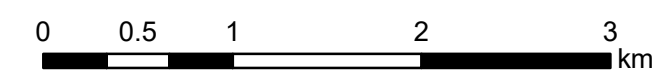

Coordinate System: WGS 1984 UTM Zone 45N
 Projection: Transverse Mercator
 Datum: WGS 1984
 False Easting: 500,000.0000
 False Northing: 0.0000
 Central Meridian: 87.0000
 Scale Factor: 0.9996
 Latitude Of Origin: 0.0000
 Units: Meter

Source: Department of Survey, Field Survey, Data Collection and Verification

Cross Drainage Structure Map

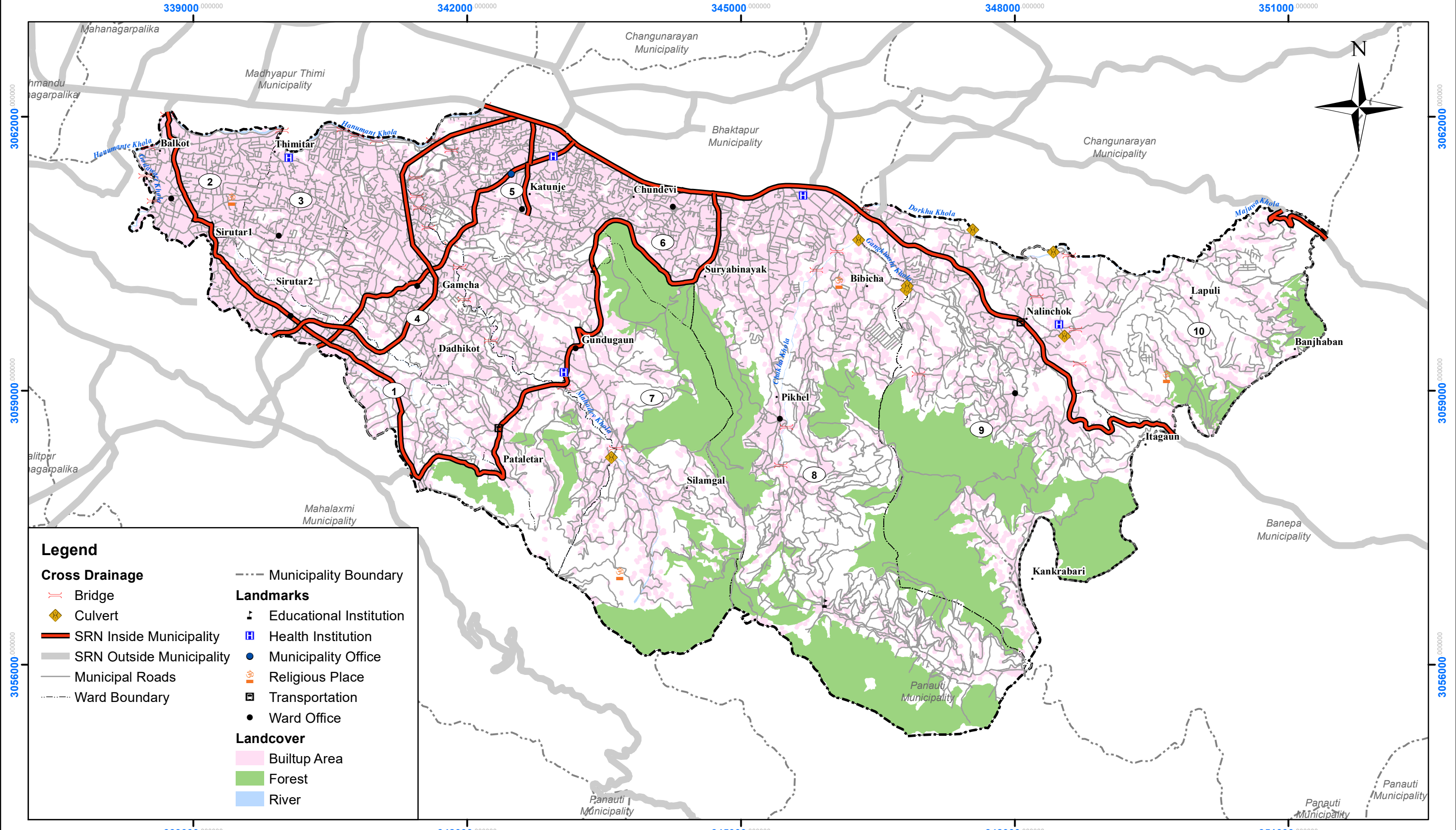

Legend

Bridge	Municipality Boundary
Culvert	Landmarks
SRN Inside Municipality	Educational Institution
SRN Outside Municipality	Health Institution
Municipal Roads	Municipality Office
Ward Boundary	Religious Place
	Transportation
	Ward Office
	Landcover
	Builtup Area
	Forest
	River

Suryabinayak Municipality

Municipal Transport Master Plan
MAP NO : 6

Scale:1:40,000

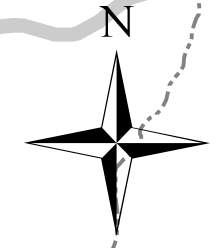
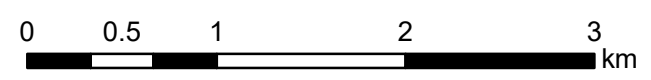

Prepared by:
 Global Information Survey and Mapping Concern Pvt. Ltd.
 Itahari ,Sunsari

Coordinate System: WGS 1984 UTM Zone 45N
 Projection: Transverse Mercator
 Datum: WGS 1984
 False Easting: 500,000.0000
 False Northing: 0.0000
 Central Meridian: 87.0000
 Scale Factor: 0.9996
 Latitude Of Origin: 0.0000
 Units: Meter

Source: Department of Survey, Field Survey, Data Collection and Verification

Strategic Road Network Map

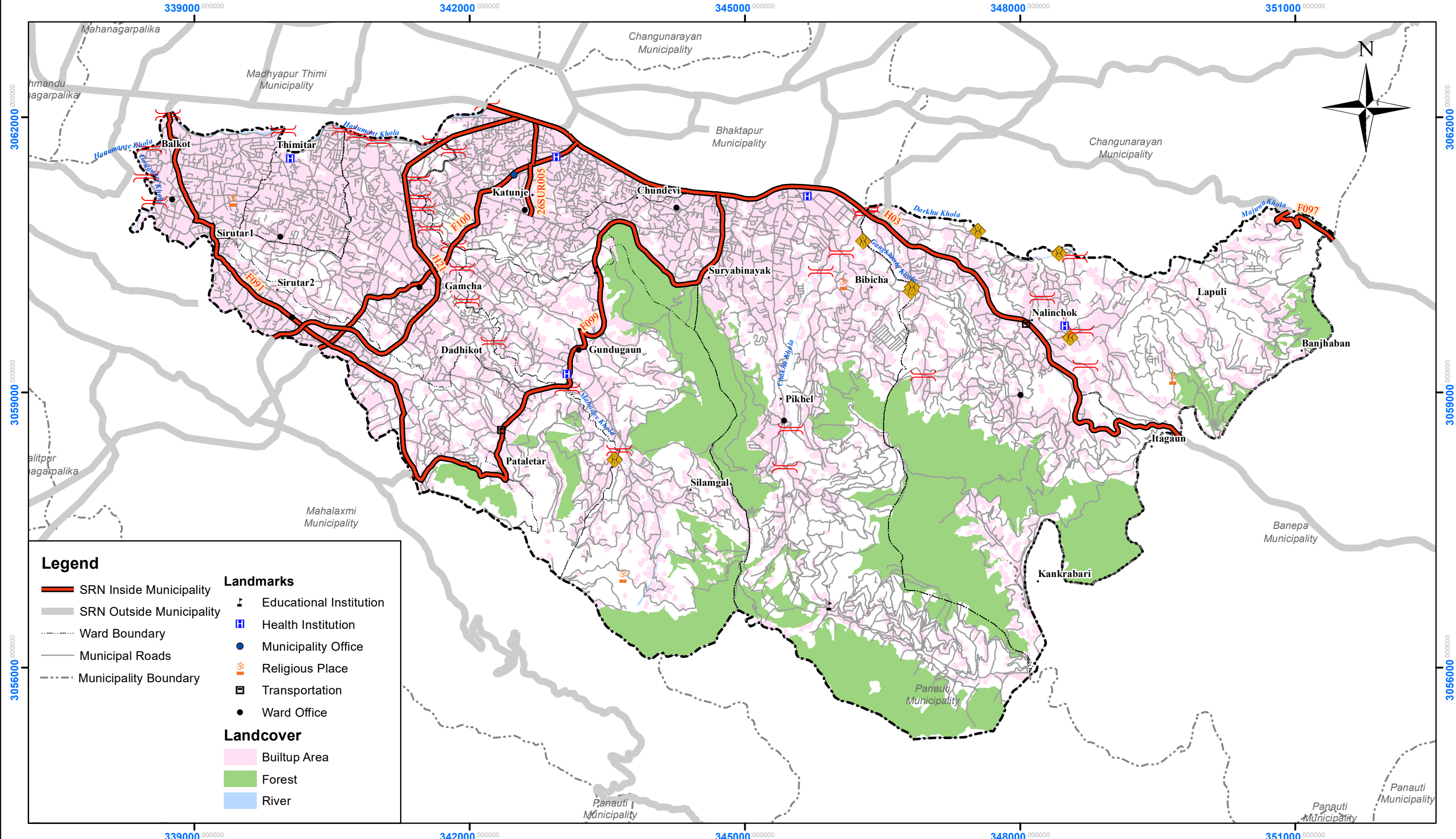

Legend

- | | |
|--------------------------|-------------------------|
| SRN Inside Municipality | Landmarks |
| SRN Outside Municipality | Educational Institution |
| Ward Boundary | Health Institution |
| Municipal Roads | Municipality Office |
| Municipality Boundary | Religious Place |
| | Transportation |
| | Ward Office |
| | Landcover |
| | Builtup Area |
| | Forest |
| | River |

Prepared by:



Global Information Survey and Mapping Concern Pvt. Ltd.
Itahari, Sunsari

Suryabinayak Municipality

Municipal Transport Master Plan
MAP NO : 7

Scale: 1:40,000

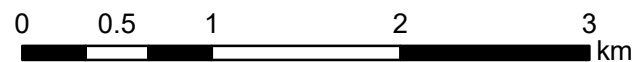

Coordinate System: WGS 1984 UTM Zone 45N
Projection: Transverse Mercator
Datum: WGS 1984
False Easting: 500,000.0000
False Northing: 0.0000
Central Meridian: 87.0000
Scale Factor: 0.9996
Latitude Of Origin: 0.0000
Units: Meter

Source: Department of Survey, Field Survey, Data Collection and Verification

Population Density Map

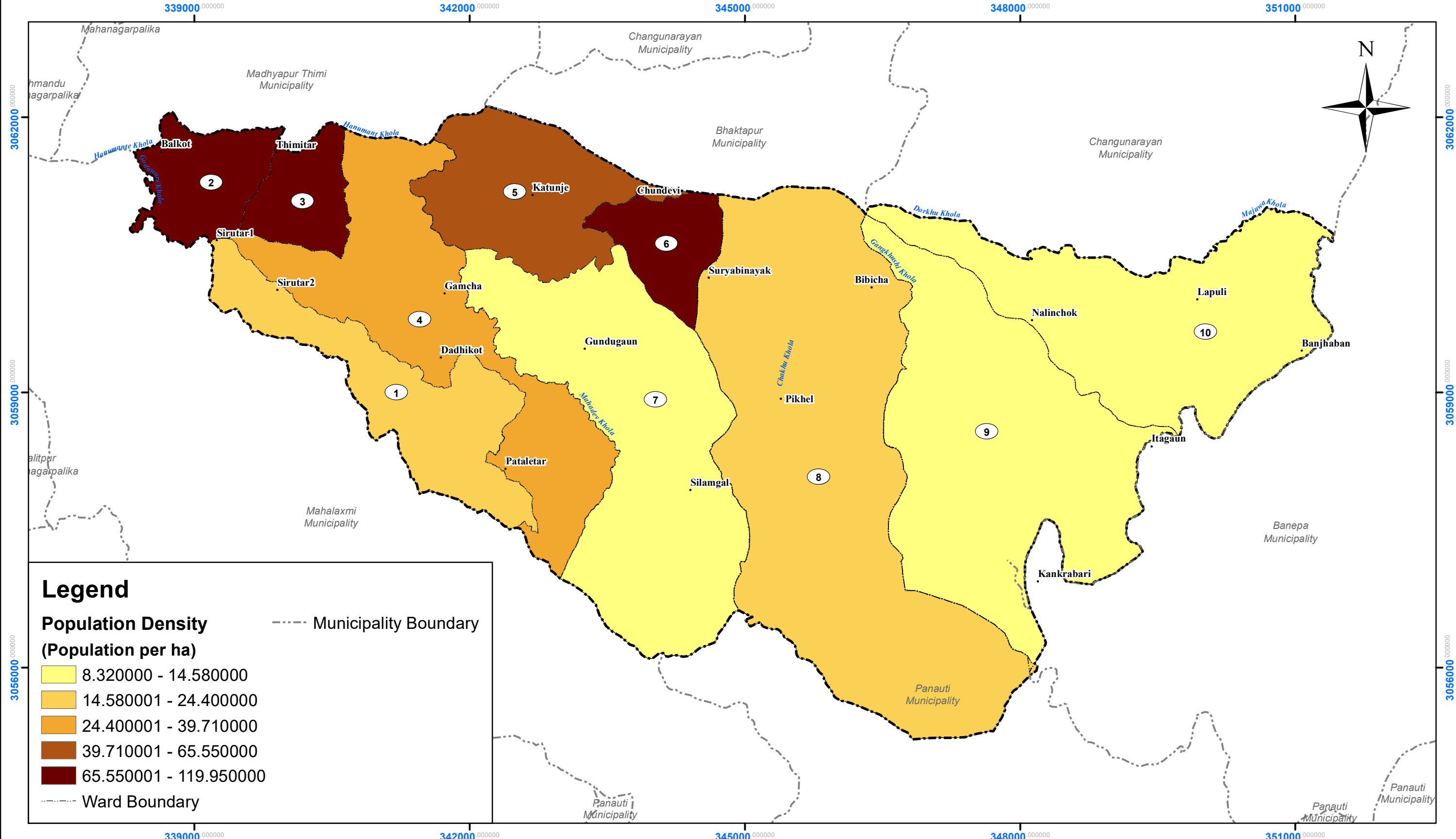

Suryabinayak Municipality

Municipal Transport Master Plan

MAP NO : 8(a)

Scale:1:40,000

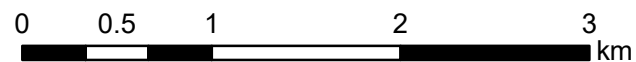

Coordinate System: WGS 1984 UTM Zone 45N
 Projection: Transverse Mercator
 Datum: WGS 1984
 False Easting: 500,000.0000
 False Northing: 0.0000
 Central Meridian: 87.0000
 Scale Factor: 0.9996
 Latitude Of Origin: 0.0000
 Units: Meter

Source: Department of Survey, Field Survey, Data Collection and Verification

Prepared by:



Global Information Survey and Mapping Concern Pvt. Ltd.
 Itahari, Sunsari

Road Density Map

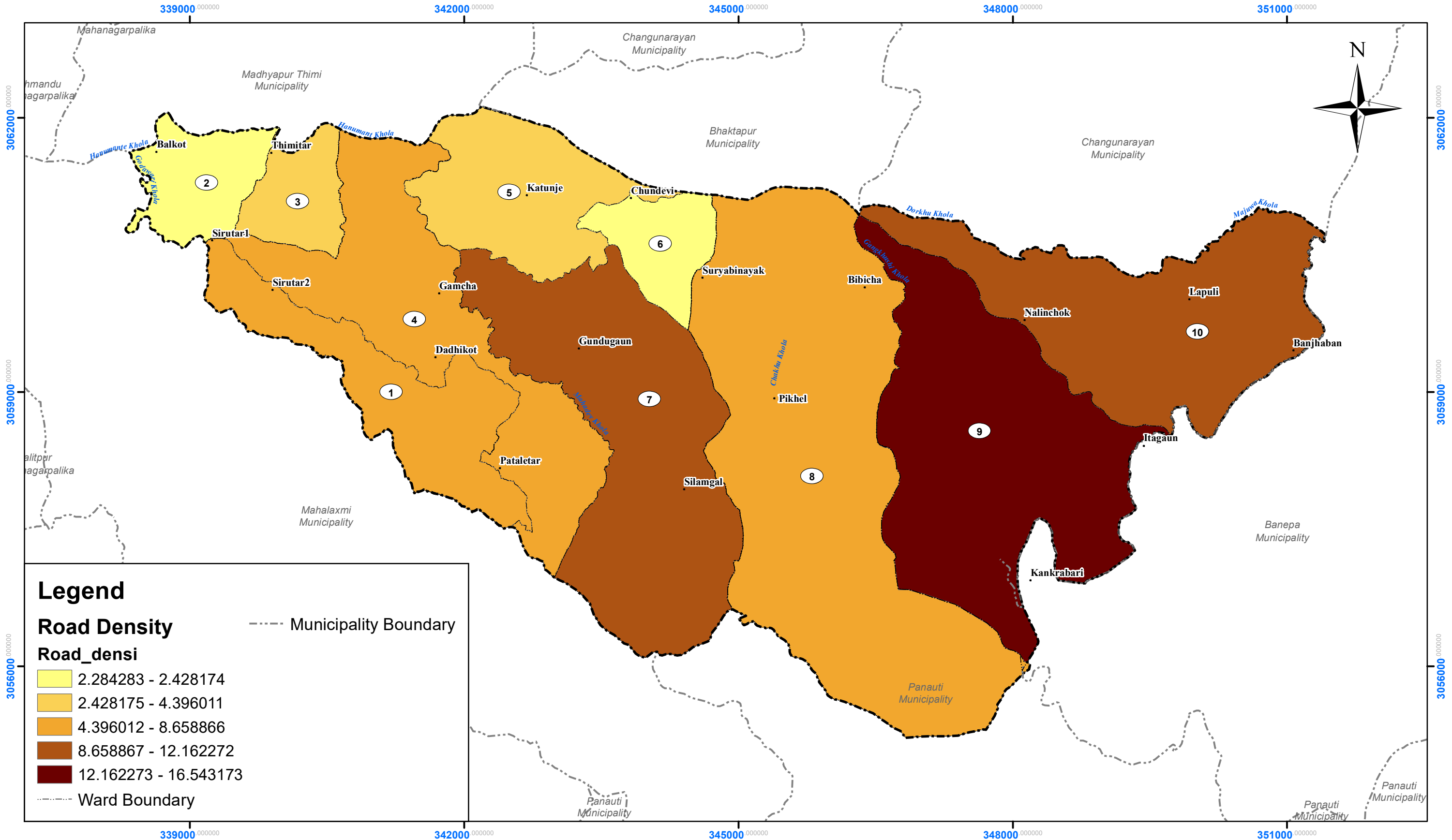

Legend

Road Density

Road_densi

- 2.284283 - 2.428174
- 2.428175 - 4.396011
- 4.396012 - 8.658866
- 8.658867 - 12.162272
- 12.162273 - 16.543173

----- Municipality Boundary
 - - - - - Ward Boundary

Prepared by:



Global Information Survey and Mapping Concern Pvt. Ltd.
 Itahari, Sunsari

Suryabinayak Municipality

Municipal Transport Master Plan

MAP NO : 8(b)

Scale: 1:40,000

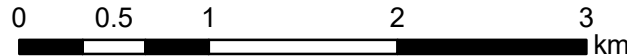

Coordinate System: WGS 1984 UTM Zone 45N
 Projection: Transverse Mercator
 Datum: WGS 1984
 False Easting: 500,000.0000
 False Northing: 0.0000
 Central Meridian: 87.0000
 Scale Factor: 0.9996
 Latitude Of Origin: 0.0000
 Units: Meter

Source: Department of Survey, Field Survey, Data Collection and Verification

Road Buffer Map

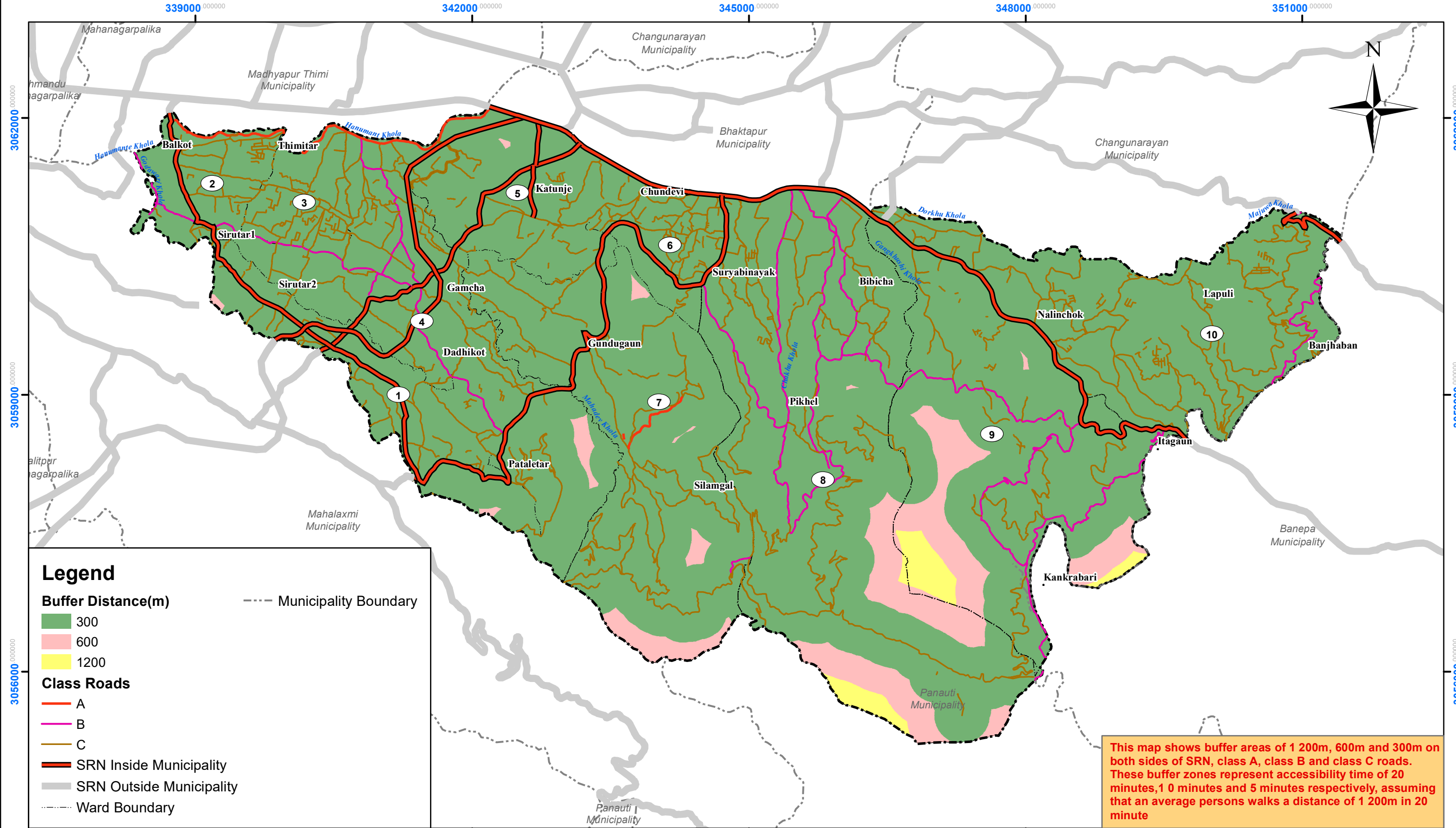

Legend

- Buffer Distance(m)**
- 300
 - 600
 - 1200
- Class Roads**
- A
 - B
 - C
 - SRN Inside Municipality
 - SRN Outside Municipality
 - Ward Boundary
 - Municipality Boundary

This map shows buffer areas of 1 200m, 600m and 300m on both sides of SRN, class A, class B and class C roads. These buffer zones represent accessibility time of 20 minutes, 10 minutes and 5 minutes respectively, assuming that an average person walks a distance of 1 200m in 20 minutes.

Suryabinayak Municipality

Municipal Transport Master Plan
MAP NO : 9

Scale: 1:40,000

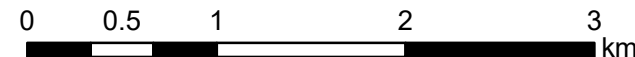

Prepared by:



Global Information Survey and Mapping Concern Pvt. Ltd.
Itahari, Sunsari

Coordinate System: WGS 1984 UTM Zone 45N
Projection: Transverse Mercator
Datum: WGS 1984
False Easting: 500,000.0000
False Northing: 0.0000
Central Meridian: 87.0000
Scale Factor: 0.9996
Latitude Of Origin: 0.0000
Units: Meter

Source: Department of Survey, Field Survey, Data Collection and Verification

ANNEX II: ROAD INVENTORY DATA

Road List and Hierarchy

SN	Municipal Code	Road Code	Class	Road Name	Settlement Passed	Wards Passed	ROW(in m)	Length(in km)
1	M30704A001	A001	A	Hanumante Khola Corridor	Katunje, Thimitar, Balkot	2, 3, 4, 5	>14	3.92
2	M30704A002	A002	A	Parthivara Tamang Tole Manthali Road	Silangal, Pikhel	7	>14	0.99
3	M30704B001	B001	B	Dagacha - jhyali pati - Bhattarai tole	Bibicha, Pikhel	8	10-14	2.16
4	M30704B002	B002	B	jagati police headquater - thulo gaun --pati vanyang	Suryabinayak, Bibicha, Pikhel, Itagaun, Nalinchowk	8	10-14	2.03
5	M30704B003	B003	B	NH34-Mahatgaun-Nangkhel-Dandagaun-Doreshwor-Magargaun-Gunchadol-F099	Suryabinayak, Pikhel	6, 7, 8, 9	10-14	10.66
6	M30704B004	B004	B	Pikhel-Chakhu-NH34	Suryabinyak, Pikhel	8	10-14	2.68
7	M30704B005	B005	B	Palase-Kankrbari-Aarapari-Sanikot	Itagaun, Kankrabari	8, 9	10-14	4.38
8	M30704B006	B006	B	NH34-Itagaun-Kankrabari	Kakrabari, Itagaun	9	10-14	2.98
9	M30704B007	B007	B	Kabrepalanchowk-Banjhaban-Kabreplanchowk	Banjhaban	10	10-14	2.13
10	M30704B008	B008	B	Majhgaun Sadak	Banjhaban, Lipuli	10	10-14	1.12
11	M30704B009	B009	B	Godawari Khola-Ranikot	Banjhaban, Lipuli, Sirutar	2	10-14	0.52
12	M30704B010	B010	B	Godawari Khola corridor	Balkot	2	10-14	0.56
13	M30704B011	B011	B	F091-Ranikot-Chitrapur-F100	Gamcha, Sirutar	2, 3, 4	10-14	2.42
14	M30704B012	B012	B	Thimi- Harsha Chowk-Gamcha - Tharkhagal	Gamcha, Thimitar	4	10-14	1.97
15	M30704B013	B013	B	Altara Chowk-Chitrapur Sadak	Gamcha, Thimitar	4	10-14	0.69
16	M30704B014	B014	B	Thimi gamcha tarkhal Road	Dadhikot, Pataletar	1, 4	10-14	2.07

Road List and Hierarchy

SN	Municipal Code	Road Code	Class	Wards Passed	ROW(in m)	Length(in km)
1	M30704C001	C001	C	9	6-9.99	2.64
2	M30704C002	C002	C	8, 9, 10	6-9.99	1.79
3	M30704C003	C003	C	10	6-9.99	0.52
4	M30704C004	C004	C	9, 10	6-9.99	0.39
5	M30704C005	C005	C	10	6-9.99	2.27
6	M30704C006	C006	C	10	6-9.99	1.52
7	M30704C007	C007	C	10	6-9.99	1.03
8	M30704C008	C008	C	10	6-9.99	1.21
9	M30704C009	C009	C	10	6-9.99	0.96
10	M30704C010	C010	C	7, 10	6-9.99	1.81
11	M30704C011	C011	C	10	6-9.99	0.45
12	M30704C012	C012	C	10	6-9.99	1.07
13	M30704C013	C013	C	10	6-9.99	2.38
14	M30704C014	C014	C	10	6-9.99	0.62
15	M30704C015	C015	C	10	6-9.99	3.33
16	M30704C016	C016	C	10	6-9.99	0.62
17	M30704C017	C017	C	10	6-9.99	0.37
18	M30704C018	C018	C	10	6-9.99	1.96
19	M30704C019	C019	C	10	6-9.99	0.80
20	M30704C020	C020	C	10	6-9.99	0.55
21	M30704C021	C021	C	10	6-9.99	0.30
22	M30704C022	C022	C	10	6-9.99	0.70
23	M30704C023	C023	C	10	6-9.99	0.35
24	M30704C024	C024	C	10	6-9.99	0.16
25	M30704C025	C025	C	10	6-9.99	0.83
26	M30704C026	C026	C	10	6-9.99	1.45
27	M30704C027	C027	C	10	6-9.99	0.33
28	M30704C028	C028	C	10	6-9.99	0.12
29	M30704C029	C029	C	10	6-9.99	0.06
30	M30704C030	C030	C	10	6-9.99	0.31
31	M30704C031	C031	C	10	6-9.99	0.80
32	M30704C032	C032	C	10	6-9.99	0.32
33	M30704C033	C033	C	10	6-9.99	0.30
34	M30704C034	C034	C	9, 10	6-9.99	1.35
35	M30704C035	C035	C	10	6-9.99	1.07
36	M30704C036	C036	C	10	6-9.99	0.29
37	M30704C037	C037	C	10	6-9.99	0.28
38	M30704C038	C038	C	9, 10	6-9.99	1.00
39	M30704C039	C039	C	10	6-9.99	0.19
40	M30704C040	C040	C	8	6-9.99	0.76
41	M30704C041	C041	C	8	6-9.99	0.83
42	M30704C042	C042	C	8	6-9.99	1.05
43	M30704C043	C043	C	8	6-9.99	0.56
44	M30704C044	C044	C	8	6-9.99	0.66
45	M30704C045	C045	C	8	6-9.99	0.14
46	M30704C046	C046	C	8	6-9.99	0.69
47	M30704C047	C047	C	8	6-9.99	0.07
48	M30704C048	C048	C	8	6-9.99	1.83
49	M30704C049	C049	C	8	6-9.99	0.62
50	M30704C050	C050	C	8	6-9.99	0.03
51	M30704C051	C051	C	8	6-9.99	0.24
52	M30704C052	C052	C	8	6-9.99	0.40
53	M30704C053	C053	C	8, 9	6-9.99	3.21
54	M30704C054	C054	C	8	6-9.99	3.05
55	M30704C055	C055	C	7, 8, 9	6-9.99	8.79
56	M30704C056	C056	C	7, 8	6-9.99	2.37
57	M30704C057	C057	C	4, 7	6-9.99	4.58
58	M30704C058	C058	C	7	6-9.99	2.77
59	M30704C059	C059	C	7	6-9.99	1.34
60	M30704C060	C060	C	7	6-9.99	1.19
61	M30704C061	C061	C	5, 7	6-9.99	2.67
62	M30704C062	C062	C	7	6-9.99	0.15
63	M30704C063	C063	C	7	6-9.99	1.39
64	M30704C064	C064	C	6, 7	6-9.99	1.77
65	M30704C065	C065	C	8	6-9.99	1.14
66	M30704C066	C066	C	8	6-9.99	0.13

SN	Municipal Code	Road Code	Class	Wards Passed	ROW(in m)	Length(in km)
67	M30704C067	C067	C	8	6-9.99	0.11
68	M30704C068	C068	C	8	6-9.99	3.49
69	M30704C069	C069	C	8	6-9.99	1.68
70	M30704C070	C070	C	8	6-9.99	0.15
71	M30704C071	C071	C	8	6-9.99	0.41
72	M30704C072	C072	C	6	6-9.99	1.00
73	M30704C073	C073	C	6, 8	6-9.99	0.36
74	M30704C074	C074	C	6, 8	6-9.99	1.28
75	M30704C075	C075	C	6, 8	6-9.99	0.28
76	M30704C076	C076	C	6, 8	6-9.99	0.44
77	M30704C077	C077	C	8	6-9.99	0.31
78	M30704C078	C078	C	6	6-9.99	0.18
79	M30704C079	C079	C	6	6-9.99	0.38
80	M30704C080	C080	C	5, 6	6-9.99	1.15
81	M30704C081	C081	C	5	6-9.99	0.11
82	M30704C082	C082	C	5, 6	6-9.99	0.16
83	M30704C083	C083	C	5	6-9.99	1.04
84	M30704C084	C084	C	5, 6	6-9.99	1.14
85	M30704C085	C085	C	5, 6	6-9.99	1.04
86	M30704C086	C086	C	9, 10	6-9.99	0.38
87	M30704C087	C087	C	9	6-9.99	1.73
88	M30704C088	C088	C	9	6-9.99	4.05
89	M30704C089	C089	C	9	6-9.99	1.19
90	M30704C090	C090	C	8	6-9.99	1.23
91	M30704C091	C091	C	7	6-9.99	0.24
92	M30704C092	C092	C	7	6-9.99	0.48
93	M30704C093	C093	C	7, 8	6-9.99	5.14
94	M30704C094	C094	C	7	6-9.99	0.86
95	M30704C095	C095	C	8	6-9.99	1.20
96	M30704C096	C096	C	8	6-9.99	0.20
97	M30704C097	C097	C	8	6-9.99	0.14
98	M30704C098	C098	C	8	6-9.99	0.10
99	M30704C099	C099	C	8	6-9.99	0.07
100	M30704C100	C100	C	1, 4	6-9.99	3.39
101	M30704C101	C101	C	1, 4	6-9.99	0.77
102	M30704C102	C102	C	4	6-9.99	0.42
103	M30704C103	C103	C	4	6-9.99	0.13
104	M30704C104	C104	C	1	6-9.99	1.14
105	M30704C105	C105	C	1	6-9.99	1.07
106	M30704C106	C106	C	1, 4	6-9.99	1.58
107	M30704C107	C107	C	1, 4	6-9.99	3.02
108	M30704C108	C108	C	4	6-9.99	1.28
109	M30704C109	C109	C	4	6-9.99	0.70
110	M30704C110	C110	C	4, 7	6-9.99	1.62
111	M30704C111	C111	C	4, 7	6-9.99	0.63
112	M30704C112	C112	C	4, 7	6-9.99	2.80
113	M30704C113	C113	C	5, 7	6-9.99	1.22
114	M30704C114	C114	C	5, 7	6-9.99	0.78
115	M30704C115	C115	C	5, 7	6-9.99	0.45
116	M30704C116	C116	C	7	6-9.99	0.13
117	M30704C117	C117	C	5	6-9.99	0.79
118	M30704C118	C118	C	5	6-9.99	0.17
119	M30704C119	C119	C	5	6-9.99	0.43
120	M30704C120	C120	C	5	6-9.99	0.56
121	M30704C121	C121	C	5	6-9.99	0.23
122	M30704C122	C122	C	5	6-9.99	0.11
123	M30704C123	C123	C	6	6-9.99	0.18
124	M30704C124	C124	C	6	6-9.99	0.18
125	M30704C125	C125	C	6	6-9.99	0.02
126	M30704C126	C126	C	6	6-9.99	0.11
127	M30704C127	C127	C	6	6-9.99	0.15
128	M30704C128	C128	C	6	6-9.99	0.06
129	M30704C129	C129	C	6	6-9.99	0.73
130	M30704C130	C130	C	6	6-9.99	0.17
131	M30704C131	C131	C	6	6-9.99	0.15
132	M30704C132	C132	C	6	6-9.99	0.07
133	M30704C133	C133	C	6	6-9.99	0.22

SN	Municipal Code	Road Code	Class	Wards Passed	ROW(in m)	Length(in km)
134	M30704C134	C134	C	6	6-9.99	0.22
135	M30704C135	C135	C	6	6-9.99	0.18
136	M30704C136	C136	C	6	6-9.99	0.46
137	M30704C137	C137	C	6	6-9.99	0.08
138	M30704C138	C138	C	6	6-9.99	0.07
139	M30704C139	C139	C	6	6-9.99	0.08
140	M30704C140	C140	C	6	6-9.99	0.06
141	M30704C141	C141	C	6	6-9.99	0.12
142	M30704C142	C142	C	6	6-9.99	0.23
143	M30704C143	C143	C	6	6-9.99	0.52
144	M30704C144	C144	C	5, 6	6-9.99	0.31
145	M30704C145	C145	C	5	6-9.99	0.45
146	M30704C146	C146	C	5	6-9.99	0.10
147	M30704C147	C147	C	5	6-9.99	0.08
148	M30704C148	C148	C	5	6-9.99	0.04
149	M30704C149	C149	C	5	6-9.99	0.10
150	M30704C150	C150	C	5	6-9.99	0.22
151	M30704C151	C151	C	6	6-9.99	0.09
152	M30704C152	C152	C	5	6-9.99	0.49
153	M30704C153	C153	C	4, 5	6-9.99	0.32
154	M30704C154	C154	C	4	6-9.99	0.87
155	M30704C155	C155	C	4, 5	6-9.99	0.10
156	M30704C156	C156	C	4	6-9.99	0.06
157	M30704C157	C157	C	4	6-9.99	0.69
158	M30704C158	C158	C	4	6-9.99	0.22
159	M30704C159	C159	C	3, 4	6-9.99	1.58
160	M30704C160	C160	C	3, 4	6-9.99	2.37
161	M30704C161	C161	C	3, 4	6-9.99	0.83
162	M30704C162	C162	C	4	6-9.99	0.43
163	M30704C163	C163	C	4	6-9.99	0.10
164	M30704C164	C164	C	4	6-9.99	0.48
165	M30704C165	C165	C	4	6-9.99	0.45
166	M30704C166	C166	C	4	6-9.99	0.20
167	M30704C167	C167	C	4	6-9.99	0.30
168	M30704C168	C168	C	4	6-9.99	0.07
169	M30704C169	C169	C	4	6-9.99	0.37
170	M30704C170	C170	C	3, 4	6-9.99	0.28
171	M30704C171	C171	C	3, 4	6-9.99	0.12
172	M30704C172	C172	C	3, 4	6-9.99	3.26
173	M30704C173	C173	C	3, 4	6-9.99	0.21
174	M30704C174	C174	C	3	6-9.99	0.33
175	M30704C175	C175	C	2	6-9.99	1.19
176	M30704C176	C176	C	2	6-9.99	0.70
177	M30704C177	C177	C	2	6-9.99	0.23
178	M30704C178	C178	C	2	6-9.99	0.96
179	M30704C179	C179	C	3	6-9.99	0.49
180	M30704C180	C180	C	2, 3	6-9.99	0.56
181	M30704C181	C181	C	3	6-9.99	0.19
182	M30704C182	C182	C	2	6-9.99	0.11
183	M30704C183	C183	C	2	6-9.99	0.74
184	M30704C184	C184	C	2	6-9.99	0.52
185	M30704C185	C185	C	2	6-9.99	0.13
186	M30704C186	C186	C	2	6-9.99	0.20
187	M30704C187	C187	C	2	6-9.99	0.17
188	M30704C188	C188	C	2, 3	6-9.99	0.15
189	M30704C189	C189	C	2	6-9.99	0.14
190	M30704C190	C190	C	3	6-9.99	0.26
191	M30704C191	C191	C	2	6-9.99	0.13
192	M30704C192	C192	C	2	6-9.99	0.18
193	M30704C193	C193	C	2	6-9.99	0.15
194	M30704C194	C194	C	2	6-9.99	0.26
195	M30704C195	C195	C	2	6-9.99	0.06
196	M30704C196	C196	C	2	6-9.99	0.25
197	M30704C197	C197	C	1, 2	6-9.99	0.07
198	M30704C198	C198	C	1, 4	6-9.99	0.13
199	M30704C199	C199	C	1	6-9.99	0.07
200	M30704C200	C200	C	1	6-9.99	0.11

SN	Municipal Code	Road Code	Class	Wards Passed	ROW(in m)	Length(in km)
201	M30704C201	C201	C	1	6-9.99	0.13
202	M30704C202	C202	C	4	6-9.99	2.57
203	M30704C203	C203	C	1	6-9.99	0.32
204	M30704C204	C204	C	1	6-9.99	0.28
205	M30704C205	C205	C	1	6-9.99	0.25
206	M30704C206	C206	C	1	6-9.99	0.17
207	M30704C207	C207	C	1	6-9.99	0.52
208	M30704C208	C208	C	1	6-9.99	0.07
209	M30704C209	C209	C	1	6-9.99	0.07
210	M30704C210	C210	C	1, 4	6-9.99	0.68
211	M30704C211	C211	C	4	6-9.99	0.13
212	M30704C212	C212	C	3	6-9.99	0.48
213	M30704C213	C213	C	3	6-9.99	0.48
214	M30704C214	C214	C	3	6-9.99	0.32
215	M30704C215	C215	C	3	6-9.99	0.44
216	M30704C216	C216	C	3	6-9.99	0.40
217	M30704C217	C217	C	3	6-9.99	0.15
218	M30704C218	C218	C	3	6-9.99	0.33
219	M30704C219	C219	C	3	6-9.99	0.08
220	M30704C220	C220	C	3	6-9.99	0.30
221	M30704C221	C221	C	3	6-9.99	0.13
222	M30704C222	C222	C	3	6-9.99	0.26
223	M30704C223	C223	C	3	6-9.99	0.07
224	M30704C224	C224	C	3	6-9.99	0.16
225	M30704C225	C225	C	3	6-9.99	0.16
226	M30704C226	C226	C	3	6-9.99	0.15
227	M30704C227	C227	C	3	6-9.99	0.14
228	M30704C228	C228	C	3	6-9.99	0.07
229	M30704C229	C229	C	3	6-9.99	0.40
230	M30704C230	C230	C	3	6-9.99	0.11
231	M30704C231	C231	C	3	6-9.99	0.16
232	M30704C232	C232	C	5	6-9.99	0.15
233	M30704C233	C233	C	5	6-9.99	0.08
234	M30704C234	C234	C	5	6-9.99	0.17
235	M30704C235	C235	C	5	6-9.99	0.04
236	M30704C236	C236	C	5	6-9.99	0.05
237	M30704C237	C237	C	7	6-9.99	0.55
238	M30704C238	C238	C	8	6-9.99	0.03
239	M30704C239	C239	C	7, 8	6-9.99	0.86
240	M30704C240	C240	C	4	6-9.99	0.37
241	M30704C241	C241	C	4	6-9.99	0.35
242	M30704C242	C242	C	2	6-9.99	0.05
243	M30704C243	C243	C	2	6-9.99	0.06
244	M30704C244	C244	C	4	6-9.99	0.05
245	M30704C245	C245	C	8	6-9.99	0.10
246	M30704C246	C246	C	8	6-9.99	0.16
247	M30704C247	C247	C	8	6-9.99	0.14
248	M30704C248	C248	C	8	6-9.99	0.31
249	M30704C249	C249	C	8	6-9.99	0.06
250	M30704C250	C250	C	1	6-9.99	0.25
251	M30704C251	C251	C	5	6-9.99	0.14
252	M30704C253	C253	C	7	6-9.99	0.43
253	M30704C254	C254	C	4	6-9.99	0.08
254	M30704C255	C255	C	3	6-9.99	0.09
255	M30704C256	C256	C	7	6-9.99	0.08
256	M30704C257	C257	C	9	6-9.99	0.03
257	M30704C258	C258	C	4	6-9.99	0.44
258	M30704C259	C259	C	2	6-9.99	0.09
259	M30704C260	C260	C	2	6-9.99	1.11
260	M30704C261	C261	C	4	6-9.99	0.19
261	M30704C262	C262	C	2	6-9.99	0.04
262	M30704C263	C263	C	2	6-9.99	0.19
263	M30704C264	C264	C	10	6-9.99	0.13
264	M30704C265	C265	C	3	6-9.99	0.11
265	M30704C266	C266	C	4	6-9.99	0.26
266	M30704C267	C267	C	4	6-9.99	0.84
267	M30704C268	C268	C	10	6-9.99	0.04

SN	Municipal Code	Road Code	Class	Wards Passed	ROW(in m)	Length(in km)
268	M30704C271	C271	C	1, 4	6-9.99	0.34
269	M30704C272	C272	C	1, 4	6-9.99	1.17
270	M30704C273	C273	C	1	6-9.99	0.68
271	M30704C274	C274	C	1	6-9.99	0.42
272	M30704C275	C275	C	1	6-9.99	0.06
273	M30704C277	C277	C	1	6-9.99	0.01
274	M30704C278	C278	C	1	6-9.99	0.09
275	M30704C279	C279	C	1	6-9.99	0.51
276	M30704C280	C280	C	1	6-9.99	0.11
277	M30704C281	C281	C	1	6-9.99	0.03
278	M30704C282	C282	C	1, 2	6-9.99	0.18
279	M30704C283	C283	C	1, 2	6-9.99	0.09
280	M30704C284	C284	C	1, 2	6-9.99	0.22
281	M30704C285	C285	C	1, 3	6-9.99	0.54
282	M30704C286	C286	C	1, 3	6-9.99	0.45
283	M30704C287	C287	C	1, 3	6-9.99	0.13
284	M30704C288	C288	C	1, 4	6-9.99	0.11
285	M30704C289	C289	C	1, 4	6-9.99	0.15
286	M30704C290	C290	C	1, 4, 5	6-9.99	1.24
287	M30704C291	C291	C	1	6-9.99	0.12
288	M30704C292	C292	C	1	6-9.99	0.03
289	M30704C293	C293	C	1	6-9.99	0.04
290	M30704C294	C294	C	1	6-9.99	0.01

Inventory Sheet 1: Road Surface Type

SN	Code	Length (in km)	Surface Type			New Construction
			Earthen	Gravelled	Metalled	
1	M30704A001	3.92	3.50	0.38	0.03	0
2	M30704A002	0.99	0.99	-	-	0
3	M30704B001	2.16	-	1.42	0.74	0
4	M30704B002	2.03	2.03	-	-	0
5	M30704B003	10.66	0.53	0.88	9.25	0
6	M30704B004	2.68	-	2.52	0.16	0
7	M30704B005	4.38	4.16	-	0.22	0
8	M30704B006	2.98	2.98	-	-	0
9	M30704B007	2.13	0.67	1.46	-	0
10	M30704B008	1.12	1.12	-	-	0
11	M30704B009	0.52	-	-	0.52	0
12	M30704B010	0.56	0.34	0.23	-	0
13	M30704B011	2.42	1.18	0.48	0.76	0
14	M30704B012	1.97	-	-	1.97	0
15	M30704B013	0.69	-	0.42	0.27	0
16	M30704B014	2.07	0.88	-	1.18	0
17	M30704C001	2.64	1.85	-	0.80	0
18	M30704C002	1.79	1.79	-	-	0
19	M30704C003	0.52	0.52	-	-	0
20	M30704C004	0.39	0.39	-	-	0
21	M30704C005	2.27	1.78	-	0.50	0
22	M30704C006	1.52	-	0.74	0.77	0
23	M30704C007	1.03	-	1.03	-	0
24	M30704C008	1.21	0.01	0.11	1.08	0
25	M30704C009	0.96	0.96	-	-	0
26	M30704C010	1.81	1.81	-	-	0
27	M30704C011	0.45	0.45	-	-	0
28	M30704C012	1.07	1.07	-	-	0
29	M30704C013	2.38	2.10	-	0.27	0
30	M30704C014	0.62	0.62	-	-	0
31	M30704C015	3.33	2.89	0.18	0.26	0
32	M30704C016	0.62	0.62	-	-	0
33	M30704C017	0.37	0.37	-	-	0
34	M30704C018	1.96	1.76	-	0.20	0
35	M30704C019	0.80	0.80	-	-	0
36	M30704C020	0.55	0.41	0.14	-	0
37	M30704C021	0.30	-	0.30	-	0
38	M30704C022	0.70	0.70	-	-	0
39	M30704C023	0.35	0.35	-	-	0
40	M30704C024	0.16	0.16	-	-	0
41	M30704C025	0.83	0.83	-	-	0
42	M30704C026	1.45	1.45	-	-	0
43	M30704C027	0.33	0.25	0.09	-	0
44	M30704C028	0.12	0.12	-	-	0
45	M30704C029	0.06	0.06	-	-	0
46	M30704C030	0.31	0.31	-	-	0
47	M30704C031	0.80	0.32	0.15	0.34	0
48	M30704C032	0.32	0.32	-	-	0
49	M30704C033	0.30	0.30	-	-	0
50	M30704C034	1.35	-	-	1.35	0

SN	Code	Length (in km)	Surface Type			New Construction
			Earthen	Gravelled	Metalled	
51	M30704C035	1.07	0.75	0.17	0.15	0
52	M30704C036	0.29	0.29	-	-	0
53	M30704C037	0.28	-	0.14	0.14	0
54	M30704C038	1.00	1.00	-	-	0
55	M30704C039	0.19	0.19	-	-	0
56	M30704C040	0.76	0.76	-	-	0
57	M30704C041	0.83	-	0.83	-	0
58	M30704C042	1.05	0.65	-	0.41	0
59	M30704C043	0.56	-	0.56	-	0
60	M30704C044	0.66	0.66	-	-	0
61	M30704C045	0.14	0.14	-	-	0
62	M30704C046	0.69	0.69	-	-	0
63	M30704C047	0.07	-	0.07	-	0
64	M30704C048	1.83	-	1.83	-	0
65	M30704C049	0.62	0.62	-	-	0
66	M30704C050	0.03	0.03	-	-	0
67	M30704C051	0.24	-	0.24	-	0
68	M30704C052	0.40	0.40	-	-	0
69	M30704C053	3.21	0.98	2.23	-	0
70	M30704C054	3.05	-	0.24	2.81	0
71	M30704C055	8.79	4.62	4.17	-	0
72	M30704C056	2.37	2.37	-	-	0
73	M30704C057	4.58	3.00	-	1.57	0
74	M30704C058	2.77	2.72	-	0.05	0
75	M30704C059	1.34	0.03	0.29	1.02	0
76	M30704C060	1.19	-	-	1.19	0
77	M30704C061	2.67	2.44	-	0.23	0
78	M30704C062	0.15	0.15	-	-	0
79	M30704C063	1.39	0.95	0.10	0.35	0
80	M30704C064	1.77	1.77	-	-	0
81	M30704C065	1.14	0.02	0.68	0.44	0
82	M30704C066	0.13	-	-	0.13	0
83	M30704C067	0.11	0.11	-	-	0
84	M30704C068	3.49	-	0.23	3.27	0
85	M30704C069	1.68	-	1.49	0.18	0
86	M30704C070	0.15	0.15	-	-	0
87	M30704C071	0.41	-	-	0.41	0
88	M30704C072	1.00	-	-	1.00	0
89	M30704C073	0.36	-	0.30	0.05	0
90	M30704C074	1.28	0.80	0.03	0.45	0
91	M30704C075	0.28	-	-	0.28	0
92	M30704C076	0.44	-	-	0.44	0
93	M30704C077	0.31	-	-	0.31	0
94	M30704C078	0.18	-	-	0.18	0
95	M30704C079	0.38	-	0.12	0.27	0
96	M30704C080	1.15	-	0.62	0.53	0
97	M30704C081	0.11	-	-	0.11	0
98	M30704C082	0.16	-	-	0.16	0
99	M30704C083	1.04	1.04	-	-	0
100	M30704C084	1.14	0.45	0.68	0.01	0
101	M30704C085	1.04	0.86	-	0.19	0
102	M30704C086	0.38	0.38	-	-	0

SN	Code	Length (in km)	Surface Type			New Construction
			Earthen	Gravelled	Metalled	
103	M30704C087	1.73	1.37	-	0.36	0
104	M30704C088	4.05	4.03	-	0.02	0
105	M30704C089	1.19	0.08	-	1.11	0
106	M30704C090	1.23	-	0.86	0.37	0
107	M30704C091	0.24	0.24	-	-	0
108	M30704C092	0.48	0.44	-	0.04	0
109	M30704C093	5.14	2.21	0.40	2.53	0
110	M30704C094	0.86	0.86	-	-	0
111	M30704C095	1.20	-	0.67	0.53	0
112	M30704C096	0.20	0.20	-	-	0
113	M30704C097	0.14	0.14	-	-	0
114	M30704C098	0.10	0.10	-	-	0
115	M30704C099	0.07	-	-	0.07	0
116	M30704C100	3.39	3.25	-	0.14	0
117	M30704C101	0.77	0.77	-	-	0
118	M30704C102	0.42	0.42	-	-	0
119	M30704C103	0.13	0.13	-	-	0
120	M30704C104	1.14	0.12	-	1.03	0
121	M30704C105	1.07	0.96	-	0.11	0
122	M30704C106	1.58	1.40	-	0.18	0
123	M30704C107	3.02	3.02	-	-	0
124	M30704C108	1.28	1.07	-	0.21	0
125	M30704C109	0.70	0.70	-	-	0
126	M30704C110	1.62	0.03	-	1.60	0
127	M30704C111	0.63	0.18	0.45	-	0
128	M30704C112	2.80	0.73	-	2.07	0
129	M30704C113	1.22	1.22	-	-	0
130	M30704C114	0.78	0.12	0.27	0.39	0
131	M30704C115	0.45	0.45	-	-	0
132	M30704C116	0.13	0.13	-	-	0
133	M30704C117	0.79	0.53	-	0.26	0
134	M30704C118	0.17	0.17	-	-	0
135	M30704C119	0.43	0.43	-	-	0
136	M30704C120	0.56	-	-	0.56	0
137	M30704C121	0.23	-	-	0.23	0
138	M30704C122	0.11	-	-	0.11	0
139	M30704C123	0.18	-	-	0.18	0
140	M30704C124	0.18	-	0.18	-	0
141	M30704C125	0.02	0.02	-	-	0
142	M30704C126	0.11	-	-	0.11	0
143	M30704C127	0.15	-	-	0.15	0
144	M30704C128	0.06	0.06	-	-	0
145	M30704C129	0.73	-	0.63	0.10	0
146	M30704C130	0.17	-	-	0.17	0
147	M30704C131	0.15	-	0.15	-	0
148	M30704C132	0.07	0.05	0.02	-	0
149	M30704C133	0.22	-	-	0.22	0
150	M30704C134	0.22	-	-	0.22	0
151	M30704C135	0.18	-	-	0.18	0
152	M30704C136	0.46	-	0.32	0.14	0
153	M30704C137	0.08	-	-	0.08	0
154	M30704C138	0.07	0.07	-	-	0

SN	Code	Length (in km)	Surface Type			New Construction
			Earthen	Gravelled	Metalled	
155	M30704C139	0.08	-	-	0.08	0
156	M30704C140	0.06	-	-	0.06	0
157	M30704C141	0.12	-	0.12	-	0
158	M30704C142	0.23	-	-	0.23	0
159	M30704C143	0.52	0.52	-	-	0
160	M30704C144	0.31	-	0.21	0.09	0
161	M30704C145	0.45	0.45	-	-	0
162	M30704C146	0.10	-	-	0.10	0
163	M30704C147	0.08	0.08	-	-	0
164	M30704C148	0.04	0.04	-	-	0
165	M30704C149	0.10	-	-	0.10	0
166	M30704C150	0.22	0.22	-	-	0
167	M30704C151	0.09	-	-	0.09	0
168	M30704C152	0.49	0.49	-	-	0
169	M30704C153	0.32	0.32	-	-	0
170	M30704C154	0.87	0.17	0.70	-	0
171	M30704C155	0.10	0.10	-	-	0
172	M30704C156	0.06	0.06	-	-	0
173	M30704C157	0.69	0.39	-	0.30	0
174	M30704C158	0.22	0.22	-	-	0
175	M30704C159	1.58	1.57	-	0.01	0
176	M30704C160	2.37	0.48	0.09	1.80	0
177	M30704C161	0.83	-	0.83	-	0
178	M30704C162	0.43	0.26	-	0.16	0
179	M30704C163	0.10	-	-	0.10	0
180	M30704C164	0.48	-	0.48	-	0
181	M30704C165	0.45	-	-	0.45	0
182	M30704C166	0.20	0.20	-	-	0
183	M30704C167	0.30	-	0.30	-	0
184	M30704C168	0.07	0.07	-	-	0
185	M30704C169	0.37	-	-	0.37	0
186	M30704C170	0.28	-	0.28	-	0
187	M30704C171	0.12	0.12	-	-	0
188	M30704C172	3.26	2.30	0.51	0.44	0
189	M30704C173	0.21	0.21	-	-	0
190	M30704C174	0.33	0.33	-	-	0
191	M30704C175	1.19	-	-	1.19	0
192	M30704C176	0.70	-	-	0.70	0
193	M30704C177	0.23	-	-	0.23	0
194	M30704C178	0.96	-	-	0.96	0
195	M30704C179	0.49	0.47	-	0.02	0
196	M30704C180	0.56	0.19	-	0.37	0
197	M30704C181	0.19	0.19	-	-	0
198	M30704C182	0.11	0.11	-	-	0
199	M30704C183	0.74	-	-	0.74	0
200	M30704C184	0.52	0.52	-	-	0
201	M30704C185	0.13	0.13	-	-	0
202	M30704C186	0.20	0.03	-	0.17	0
203	M30704C187	0.17	-	-	0.17	0
204	M30704C188	0.15	0.15	-	-	0
205	M30704C189	0.14	0.14	-	-	0
206	M30704C190	0.26	0.26	-	-	0

SN	Code	Length (in km)	Surface Type			New Construction
			Earthen	Gravelled	Metalled	
207	M30704C191	0.13	0.13	-	-	0
208	M30704C192	0.18	0.18	-	-	0
209	M30704C193	0.15	0.15	-	-	0
210	M30704C194	0.26	-	-	0.26	0
211	M30704C195	0.06	0.06	-	-	0
212	M30704C196	0.25	0.25	-	-	0
213	M30704C197	0.07	0.07	-	-	0
214	M30704C198	0.13	0.13	-	-	0
215	M30704C199	0.07	0.07	-	-	0
216	M30704C200	0.11	-	-	0.11	0
217	M30704C201	0.13	-	-	0.13	0
218	M30704C202	2.57	-	2.57	-	0
219	M30704C203	0.32	0.04	-	0.28	0
220	M30704C204	0.28	-	-	0.28	0
221	M30704C205	0.25	-	-	0.25	0
222	M30704C206	0.17	0.17	-	-	0
223	M30704C207	0.52	0.48	-	0.04	0
224	M30704C208	0.07	0.07	-	-	0
225	M30704C209	0.07	0.07	-	-	0
226	M30704C210	0.68	0.07	0.47	0.14	0
227	M30704C211	0.13	-	0.13	-	0
228	M30704C212	0.48	-	-	0.48	0
229	M30704C213	0.48	0.48	-	-	0
230	M30704C214	0.32	0.32	-	-	0
231	M30704C215	0.44	0.44	-	-	0
232	M30704C216	0.40	0.40	-	-	0
233	M30704C217	0.15	0.15	-	-	0
234	M30704C218	0.33	0.33	-	-	0
235	M30704C219	0.08	0.08	-	-	0
236	M30704C220	0.30	0.30	-	-	0
237	M30704C221	0.13	0.13	-	-	0
238	M30704C222	0.26	0.26	-	-	0
239	M30704C223	0.07	0.07	-	-	0
240	M30704C224	0.16	0.16	-	-	0
241	M30704C225	0.16	-	-	0.16	0
242	M30704C226	0.15	0.15	-	-	0
243	M30704C227	0.14	0.14	-	-	0
244	M30704C228	0.07	0.07	-	-	0
245	M30704C229	0.40	-	-	0.40	0
246	M30704C230	0.11	0.11	-	-	0
247	M30704C231	0.16	0.16	-	-	0
248	M30704C232	0.15	0.15	-	-	0
249	M30704C233	0.08	-	-	0.08	0
250	M30704C234	0.17	0.17	-	-	0
251	M30704C235	0.04	0.04	-	-	0
252	M30704C236	0.05	0.05	-	-	0
253	M30704C237	0.55	0.02	-	0.53	0
254	M30704C238	0.03	-	0.01	0.02	0
255	M30704C239	0.86	0.86	-	-	0
256	M30704C240	0.37	-	0.37	-	0
257	M30704C241	0.35	0.18	0.10	0.08	0
258	M30704C242	0.05	0.05	-	-	0

SN	Code	Length (in km)	Surface Type			New Construction
			Earthen	Gravelled	Metalled	
259	M30704C243	0.06	-	0.06	-	0
260	M30704C244	0.05	0.05	-	-	0
261	M30704C245	0.10	-	-	0.10	0
262	M30704C246	0.16	-	-	0.16	0
263	M30704C247	0.14	0.14	-	-	0
264	M30704C248	0.31	0.31	-	-	0
265	M30704C249	0.06	0.06	-	-	0
266	M30704C250	0.25	0.25	-	-	0
267	M30704C251	0.14	0.14	-	-	0
268	M30704C253	0.43	-	0.43	-	0
269	M30704C254	0.08	-	-	0.08	0
270	M30704C255	0.09	0.09	-	-	0
271	M30704C256	0.08	-	0.08	-	0
272	M30704C257	0.03	-	-	0.03	0
273	M30704C258	0.44	-	0.44	-	0
274	M30704C259	0.09	-	-	0.09	0
275	M30704C260	1.11	-	-	1.11	0
276	M30704C261	0.19	-	-	0.19	0
277	M30704C262	0.04	0.04	-	-	0
278	M30704C263	0.19	0.19	-	-	0
279	M30704C264	0.13	0.13	-	-	0
280	M30704C265	0.11	0.11	-	-	0
281	M30704C266	0.26	-	0.26	-	0
282	M30704C267	0.84	0.70	0.14	-	0
283	M30704C268	0.04	0.04	-	-	0
284	M30704C271	0.34	-	0.34	-	0
285	M30704C272	1.17	-	-	1.17	0
286	M30704C273	0.68	0.59	-	0.10	0
287	M30704C274	0.42	0.42	-	-	0
288	M30704C275	0.06	0.06	-	-	0
289	M30704C277	0.01	0.01	-	-	0
290	M30704C278	0.09	0.09	-	-	0
291	M30704C279	0.51	0.01	-	0.50	0
292	M30704C280	0.11	0.11	-	-	0
293	M30704C281	0.03	0.03	-	-	0
294	M30704C282	0.18	0.18	-	-	0
295	M30704C283	0.09	0.09	-	-	0
296	M30704C284	0.22	0.22	-	-	0
297	M30704C285	0.54	0.54	-	-	0
298	M30704C286	0.45	0.45	-	-	0
299	M30704C287	0.13	0.13	-	-	0
300	M30704C288	0.11	0.11	-	-	0
301	M30704C289	0.15	0.15	-	-	0
302	M30704C290	1.24	0.94	0.30	-	0
303	M30704C291	0.12	0.12	-	-	0
304	M30704C292	0.03	0.03	-	-	0
305	M30704C293	0.04	0.04	-	-	0
306	M30704C294	0.01	0.01	-	-	0
307	M30704D0001	0.09	-	0.09	-	0
308	M30704D0002	0.47	-	0.47	-	0
309	M30704D0003	0.10	0.10	-	-	0
310	M30704D0004	0.03	0.03	-	-	0

SN	Code	Length (in km)	Surface Type			New Construction
			Earthen	Gravelled	Metalled	
311	M30704D0005	0.03	0.03	-	-	0
312	M30704D0006	0.07	0.07	-	-	0
313	M30704D0007	0.08	-	-	0.08	0
314	M30704D0008	0.09	-	-	0.09	0
315	M30704D0009	0.20	0.20	-	-	0
316	M30704D0010	0.19	-	-	0.19	0
317	M30704D0011	0.13	0.13	-	-	0
318	M30704D0012	0.13	0.13	-	-	0
319	M30704D0013	0.59	0.59	-	-	0
320	M30704D0014	0.18	0.18	-	-	0
321	M30704D0015	0.09	0.09	-	-	0
322	M30704D0016	0.04	-	-	0.04	0
323	M30704D0017	0.14	-	-	0.14	0
324	M30704D0018	0.12	0.12	-	-	0
325	M30704D0019	0.06	0.06	-	-	0
326	M30704D0020	0.05	0.05	-	-	0
327	M30704D0021	0.12	0.12	-	-	0
328	M30704D0022	0.07	0.07	-	-	0
329	M30704D0023	0.02	0.02	-	-	0
330	M30704D0024	0.02	0.02	-	-	0
331	M30704D0025	0.04	0.04	-	-	0
332	M30704D0026	0.20	0.20	-	-	0
333	M30704D0027	0.48	0.48	-	-	0
334	M30704D0028	0.79	0.79	-	-	0
335	M30704D0029	0.38	0.38	-	-	0
336	M30704D0030	0.59	0.59	-	-	0
337	M30704D0031	0.13	0.13	-	-	0
338	M30704D0032	0.07	0.07	-	-	0
339	M30704D0033	0.29	-	-	0.29	0
340	M30704D0034	1.82	1.82	-	-	0
341	M30704D0035	0.22	-	0.22	-	0
342	M30704D0036	0.27	0.27	-	-	0
343	M30704D0037	0.37	-	-	0.37	0
344	M30704D0038	0.15	-	-	0.15	0
345	M30704D0039	0.10	0.10	-	-	0
346	M30704D0040	0.61	-	0.61	-	0
347	M30704D0041	0.15	-	0.15	-	0
348	M30704D0042	0.21	-	0.21	-	0
349	M30704D0043	0.27	0.27	-	-	0
350	M30704D0044	0.18	-	0.18	-	0
351	M30704D0045	0.20	-	-	0.20	0
352	M30704D0046	0.22	-	0.22	-	0
353	M30704D0047	0.20	-	-	0.20	0
354	M30704D0048	0.25	-	0.25	-	0
355	M30704D0049	0.08	0.08	-	-	0
356	M30704D0050	0.26	0.26	-	-	0
357	M30704D0051	0.49	-	0.49	-	0
358	M30704D0052	0.11	-	0.11	-	0
359	M30704D0053	0.08	0.08	-	-	0
360	M30704D0054	0.15	0.15	-	-	0
361	M30704D0055	0.06	0.06	-	-	0
362	M30704D0056	0.16	-	-	0.16	0

SN	Code	Length (in km)	Surface Type			New Construction
			Earthen	Gravelled	Metalled	
363	M30704D0057	0.05	-	-	0.05	0
364	M30704D0058	0.08	0.08	-	-	0
365	M30704D0059	0.10	-	-	0.10	0
366	M30704D0060	0.13	-	0.13	-	0
367	M30704D0061	0.29	-	0.29	-	0
368	M30704D0062	0.17	-	-	0.17	0
369	M30704D0063	0.14	0.14	-	-	0
370	M30704D0064	0.12	-	-	0.12	0
371	M30704D0065	0.03	-	-	0.03	0
372	M30704D0066	0.10	0.10	-	-	0
373	M30704D0067	0.07	-	-	0.07	0
374	M30704D0068	-	-	-	0.00	0
375	M30704D0069	0.03	0.03	-	-	0
376	M30704D0070	0.05	0.05	-	-	0
377	M30704D0071	0.17	0.17	-	-	0
378	M30704D0072	0.32	0.32	-	-	0
379	M30704D0073	0.07	0.07	-	-	0
380	M30704D0074	0.58	-	-	0.58	0
381	M30704D0075	0.09	0.09	-	-	0
382	M30704D0076	0.17	-	0.17	-	0
383	M30704D0077	0.11	-	0.11	-	0
384	M30704D0078	0.03	-	0.03	-	0
385	M30704D0079	0.18	-	0.18	-	0
386	M30704D0080	0.08	-	-	0.08	0
387	M30704D0081	0.08	0.08	-	-	0
388	M30704D0082	0.04	-	-	0.04	0
389	M30704D0083	0.05	0.05	-	-	0
390	M30704D0084	0.08	0.08	-	-	0
391	M30704D0085	0.03	-	-	0.03	0
392	M30704D0086	0.16	-	-	0.16	0
393	M30704D0087	0.24	-	0.24	-	0
394	M30704D0088	0.25	-	0.25	-	0
395	M30704D0089	0.10	0.10	-	-	0
396	M30704D0090	0.01	0.01	-	-	0
397	M30704D0091	0.28	-	-	0.28	0
398	M30704D0092	0.23	-	0.23	-	0
399	M30704D0093	0.05	-	-	0.05	0
400	M30704D0094	0.07	0.07	-	-	0
401	M30704D0095	0.11	-	0.11	-	0
402	M30704D0096	0.06	0.06	-	-	0
403	M30704D0097	0.03	0.03	-	-	0
404	M30704D0098	0.11	0.11	-	-	0
405	M30704D0099	0.20	0.20	-	-	0
406	M30704D0100	0.13	0.13	-	-	0
407	M30704D0101	0.07	0.07	-	-	0
408	M30704D0102	0.13	0.13	-	-	0
409	M30704D0103	-	0.00	-	-	0
410	M30704D0104	0.19	-	-	0.19	0
411	M30704D0105	0.24	-	-	0.24	0
412	M30704D0106	0.21	-	-	0.21	0
413	M30704D0107	0.21	-	-	0.21	0
414	M30704D0108	0.10	0.10	-	-	0

SN	Code	Length (in km)	Surface Type			New Construction
			Earthen	Gravelled	Metalled	
415	M30704D0109	0.39	0.39	-	-	0
416	M30704D0110	0.25	0.25	-	-	0
417	M30704D0111	0.33	-	-	0.33	0
418	M30704D0112	0.09	-	-	0.09	0
419	M30704D0113	0.21	-	-	0.21	0
420	M30704D0114	0.11	-	-	0.11	0
421	M30704D0115	0.21	-	-	0.21	0
422	M30704D0116	0.25	0.25	-	-	0
423	M30704D0117	0.16	0.16	-	-	0
424	M30704D0118	0.50	0.50	-	-	0
425	M30704D0119	0.11	-	-	0.11	0
426	M30704D0120	0.22	0.22	-	-	0
427	M30704D0121	0.54	0.54	-	-	0
428	M30704D0122	0.11	-	-	0.11	0
429	M30704D0123	0.11	-	-	0.11	0
430	M30704D0124	0.36	0.36	-	-	0
431	M30704D0125	0.20	0.20	-	-	0
432	M30704D0126	0.32	0.32	-	-	0
433	M30704D0127	0.07	0.07	-	-	0
434	M30704D0128	0.09	0.09	-	-	0
435	M30704D0129	0.07	-	-	0.07	0
436	M30704D0130	0.22	0.22	-	-	0
437	M30704D0131	0.23	0.23	-	-	0
438	M30704D0132	0.32	0.32	-	-	0
439	M30704D0133	0.31	0.31	-	-	0
440	M30704D0134	0.29	0.29	-	-	0
441	M30704D0135	0.45	0.45	-	-	0
442	M30704D0136	0.15	0.15	-	-	0
443	M30704D0137	0.06	0.06	-	-	0
444	M30704D0138	0.05	0.05	-	-	0
445	M30704D0139	0.16	0.16	-	-	0
446	M30704D0140	0.78	0.78	-	-	0
447	M30704D0141	0.14	-	-	0.14	0
448	M30704D0142	0.29	0.29	-	-	0
449	M30704D0143	0.15	0.15	-	-	0
450	M30704D0144	0.03	0.03	-	-	0
451	M30704D0145	0.06	0.06	-	-	0
452	M30704D0146	0.25	0.25	-	-	0
453	M30704D0147	0.17	0.17	-	-	0
454	M30704D0148	0.25	-	-	0.25	0
455	M30704D0149	0.09	0.09	-	-	0
456	M30704D0150	0.05	0.05	-	-	0
457	M30704D0151	0.07	0.07	-	-	0
458	M30704D0152	0.24	-	-	0.24	0
459	M30704D0153	0.03	0.03	-	-	0
460	M30704D0154	0.08	-	-	0.08	0
461	M30704D0155	0.06	-	-	0.06	0
462	M30704D0156	0.11	-	-	0.11	0
463	M30704D0157	0.09	-	-	0.09	0
464	M30704D0158	0.09	-	-	0.09	0
465	M30704D0159	0.08	-	-	0.08	0
466	M30704D0160	0.05	0.05	-	-	0

SN	Code	Length (in km)	Surface Type			New Construction
			Earthen	Gravelled	Metalled	
467	M30704D0161	0.09	0.09	-	-	0
468	M30704D0162	0.11	0.11	-	-	0
469	M30704D0163	0.12	0.12	-	-	0
470	M30704D0164	0.10	0.10	-	-	0
471	M30704D0165	0.06	-	-	0.06	0
472	M30704D0166	0.03	0.03	-	-	0
473	M30704D0167	0.12	-	-	0.12	0
474	M30704D0168	0.08	-	-	0.08	0
475	M30704D0169	0.23	0.23	-	-	0
476	M30704D0170	0.08	-	-	0.08	0
477	M30704D0171	0.14	0.14	-	-	0
478	M30704D0172	0.09	-	-	0.09	0
479	M30704D0173	0.04	0.04	-	-	0
480	M30704D0174	0.06	0.06	-	-	0
481	M30704D0175	0.14	0.14	-	-	0
482	M30704D0176	0.08	-	-	0.08	0
483	M30704D0177	0.08	0.08	-	-	0
484	M30704D0178	0.04	0.04	-	-	0
485	M30704D0179	0.11	0.11	-	-	0
486	M30704D0180	0.19	0.19	-	-	0
487	M30704D0181	0.15	-	-	0.15	0
488	M30704D0182	0.13	0.13	-	-	0
489	M30704D0183	0.14	0.14	-	-	0
490	M30704D0184	0.02	0.02	-	-	0
491	M30704D0185	0.04	-	-	0.04	0
492	M30704D0186	0.04	0.04	-	-	0
493	M30704D0187	0.03	0.03	-	-	0
494	M30704D0188	0.19	-	-	0.19	0
495	M30704D0189	0.21	0.21	-	-	0
496	M30704D0190	0.04	-	-	0.04	0
497	M30704D0191	0.11	-	-	0.11	0
498	M30704D0192	0.10	0.10	-	-	0
499	M30704D0193	0.01	-	-	0.01	0
500	M30704D0194	0.04	0.04	-	-	0
501	M30704D0195	0.04	0.04	-	-	0
502	M30704D0196	0.11	0.11	-	-	0
503	M30704D0197	0.01	0.01	-	-	0
504	M30704D0198	0.05	0.05	-	-	0
505	M30704D0199	0.07	0.07	-	-	0
506	M30704D0200	0.12	0.12	-	-	0
507	M30704D0201	0.06	0.06	-	-	0
508	M30704D0202	0.08	0.08	-	-	0
509	M30704D0203	0.09	0.09	-	-	0
510	M30704D0204	0.03	0.03	-	-	0
511	M30704D0205	0.03	0.03	-	-	0
512	M30704D0206	0.08	0.08	-	-	0
513	M30704D0207	0.16	0.16	-	-	0
514	M30704D0208	0.14	0.14	-	-	0
515	M30704D0209	0.34	-	-	0.34	0
516	M30704D0210	0.13	0.13	-	-	0
517	M30704D0211	0.05	0.05	-	-	0
518	M30704D0212	0.08	0.08	-	-	0

SN	Code	Length (in km)	Surface Type			New Construction
			Earthen	Gravelled	Metalled	
519	M30704D0213	0.07	0.07	-	-	0
520	M30704D0214	0.07	0.07	-	-	0
521	M30704D0215	0.04	0.04	-	-	0
522	M30704D0216	0.03	0.03	-	-	0
523	M30704D0217	0.02	0.02	-	-	0
524	M30704D0218	0.41	0.41	-	-	0
525	M30704D0219	0.13	0.13	-	-	0
526	M30704D0220	0.03	0.03	-	-	0
527	M30704D0221	0.06	0.06	-	-	0
528	M30704D0222	0.06	0.06	-	-	0
529	M30704D0223	0.65	0.65	-	-	0
530	M30704D0224	0.09	-	-	0.09	0
531	M30704D0225	0.04	0.04	-	-	0
532	M30704D0226	0.24	0.24	-	-	0
533	M30704D0227	0.35	-	-	0.35	0
534	M30704D0228	0.39	0.39	-	-	0
535	M30704D0229	0.17	0.17	-	-	0
536	M30704D0230	0.27	0.27	-	-	0
537	M30704D0231	0.13	0.13	-	-	0
538	M30704D0232	0.80	0.80	-	-	0
539	M30704D0233	0.13	0.13	-	-	0
540	M30704D0234	0.22	0.22	-	-	0
541	M30704D0235	0.05	-	-	0.05	0
542	M30704D0236	0.06	0.06	-	-	0
543	M30704D0237	0.05	-	-	0.05	0
544	M30704D0238	0.33	0.33	-	-	0
545	M30704D0239	0.13	0.13	-	-	0
546	M30704D0240	0.13	0.13	-	-	0
547	M30704D0241	0.02	0.02	-	-	0
548	M30704D0242	0.03	0.03	-	-	0
549	M30704D0243	0.09	0.09	-	-	0
550	M30704D0244	0.06	0.06	-	-	0
551	M30704D0245	0.09	-	-	0.09	0
552	M30704D0246	0.07	-	-	0.07	0
553	M30704D0247	0.02	-	-	0.02	0
554	M30704D0248	0.03	0.03	-	-	0
555	M30704D0249	-	-	-	0.00	0
556	M30704D0250	0.01	0.01	-	-	0
557	M30704D0251	0.04	0.04	-	-	0
558	M30704D0252	0.03	0.03	-	-	0
559	M30704D0253	0.03	0.03	-	-	0
560	M30704D0254	0.02	0.02	-	-	0
561	M30704D0255	0.03	0.03	-	-	0
562	M30704D0256	0.07	0.07	-	-	0
563	M30704D0257	0.12	0.12	-	-	0
564	M30704D0258	0.03	0.03	-	-	0
565	M30704D0259	0.52	0.52	-	-	0
566	M30704D0260	0.24	0.24	-	-	0
567	M30704D0261	0.07	0.07	-	-	0
568	M30704D0262	0.01	0.01	-	-	0
569	M30704D0263	0.04	-	-	0.04	0
570	M30704D0264	0.03	0.03	-	-	0

SN	Code	Length (in km)	Surface Type			New Construction
			Earthen	Gravelled	Metalled	
571	M30704D0265	0.43	-	0.43	-	0
572	M30704D0266	0.34	0.34	-	-	0
573	M30704D0267	0.15	0.15	-	-	0
574	M30704D0268	0.22	0.22	-	-	0
575	M30704D0269	0.10	0.10	-	-	0
576	M30704D0270	0.05	0.05	-	-	0
577	M30704D0271	0.16	-	0.16	-	0
578	M30704D0272	0.38	-	0.38	-	0
579	M30704D0273	0.12	0.12	-	-	0
580	M30704D0274	0.21	0.21	-	-	0
581	M30704D0275	0.08	-	0.08	-	0
582	M30704D0276	0.22	-	0.22	-	0
583	M30704D0277	0.25	0.25	-	-	0
584	M30704D0278	0.22	-	0.22	-	0
585	M30704D0279	0.24	0.24	-	-	0
586	M30704D0280	0.19	-	0.19	-	0
587	M30704D0281	0.12	-	-	0.12	0
588	M30704D0282	0.14	0.14	-	-	0
589	M30704D0283	0.12	0.12	-	-	0
590	M30704D0284	0.06	0.06	-	-	0
591	M30704D0285	0.17	0.17	-	-	0
592	M30704D0286	0.09	0.09	-	-	0
593	M30704D0287	0.94	0.94	-	-	0
594	M30704D0288	0.05	0.05	-	-	0
595	M30704D0289	0.04	0.04	-	-	0
596	M30704D0290	0.33	0.33	-	-	0
597	M30704D0291	0.18	0.18	-	-	0
598	M30704D0292	0.24	0.24	-	-	0
599	M30704D0293	1.08	1.08	-	-	0
600	M30704D0294	1.73	1.73	-	-	0
601	M30704D0295	0.18	0.18	-	-	0
602	M30704D0296	0.05	-	-	0.05	0
603	M30704D0297	0.11	0.11	-	-	0
604	M30704D0298	0.38	0.38	-	-	0
605	M30704D0299	0.07	0.07	-	-	0
606	M30704D0300	0.24	0.24	-	-	0
607	M30704D0301	0.33	0.33	-	-	0
608	M30704D0302	0.33	0.33	-	-	0
609	M30704D0303	0.12	0.12	-	-	0
610	M30704D0304	0.08	0.08	-	-	0
611	M30704D0305	0.08	0.08	-	-	0
612	M30704D0306	0.03	0.03	-	-	0
613	M30704D0307	0.26	0.26	-	-	0
614	M30704D0308	0.30	0.30	-	-	0
615	M30704D0309	0.16	0.16	-	-	0
616	M30704D0310	0.19	0.19	-	-	0
617	M30704D0311	0.15	0.15	-	-	0
618	M30704D0312	0.24	0.24	-	-	0
619	M30704D0313	0.50	0.50	-	-	0
620	M30704D0314	0.09	0.09	-	-	0
621	M30704D0315	0.11	0.11	-	-	0
622	M30704D0316	0.42	0.42	-	-	0

SN	Code	Length (in km)	Surface Type			New Construction
			Earthen	Gravelled	Metalled	
623	M30704D0317	0.22	0.22	-	-	0
624	M30704D0318	0.11	0.11	-	-	0
625	M30704D0319	0.10	0.10	-	-	0
626	M30704D0320	0.27	0.27	-	-	0
627	M30704D0321	0.13	0.13	-	-	0
628	M30704D0322	0.11	0.11	-	-	0
629	M30704D0323	0.36	0.36	-	-	0
630	M30704D0324	0.16	0.16	-	-	0
631	M30704D0325	0.06	0.06	-	-	0
632	M30704D0326	0.50	0.50	-	-	0
633	M30704D0327	0.09	0.09	-	-	0
634	M30704D0328	0.12	0.12	-	-	0
635	M30704D0329	0.16	0.16	-	-	0
636	M30704D0330	0.52	0.52	-	-	0
637	M30704D0331	0.30	0.30	-	-	0
638	M30704D0332	0.11	0.11	-	-	0
639	M30704D0333	0.45	0.45	-	-	0
640	M30704D0334	0.07	0.07	-	-	0
641	M30704D0335	0.19	0.19	-	-	0
642	M30704D0336	0.08	0.08	-	-	0
643	M30704D0337	0.29	0.29	-	-	0
644	M30704D0338	0.10	0.10	-	-	0
645	M30704D0339	0.31	0.31	-	-	0
646	M30704D0340	0.13	-	-	0.13	0
647	M30704D0341	0.06	0.06	-	-	0
648	M30704D0342	0.10	0.10	-	-	0
649	M30704D0343	0.09	0.09	-	-	0
650	M30704D0344	0.05	0.05	-	-	0
651	M30704D0345	0.11	0.11	-	-	0
652	M30704D0346	0.06	0.06	-	-	0
653	M30704D0347	0.14	0.14	-	-	0
654	M30704D0348	0.21	0.21	-	-	0
655	M30704D0349	0.15	0.15	-	-	0
656	M30704D0350	0.85	0.85	-	-	0
657	M30704D0351	0.12	0.12	-	-	0
658	M30704D0352	0.07	0.07	-	-	0
659	M30704D0353	0.31	0.31	-	-	0
660	M30704D0354	0.24	0.24	-	-	0
661	M30704D0355	0.18	0.18	-	-	0
662	M30704D0356	0.06	0.06	-	-	0
663	M30704D0357	0.08	0.08	-	-	0
664	M30704D0358	0.40	0.40	-	-	0
665	M30704D0359	0.45	0.45	-	-	0
666	M30704D0360	0.27	0.27	-	-	0
667	M30704D0361	0.06	0.06	-	-	0
668	M30704D0362	0.43	0.43	-	-	0
669	M30704D0363	0.28	0.28	-	-	0
670	M30704D0364	0.66	0.66	-	-	0
671	M30704D0365	0.21	0.21	-	-	0
672	M30704D0366	0.06	0.06	-	-	0
673	M30704D0367	0.21	0.21	-	-	0
674	M30704D0368	0.71	0.71	-	-	0

SN	Code	Length (in km)	Surface Type			New Construction
			Earthen	Gravelled	Metalled	
675	M30704D0369	0.21	0.21	-	-	0
676	M30704D0370	0.28	0.28	-	-	0
677	M30704D0371	0.13	0.13	-	-	0
678	M30704D0372	0.22	0.22	-	-	0
679	M30704D0373	0.43	0.43	-	-	0
680	M30704D0374	0.14	0.14	-	-	0
681	M30704D0375	0.05	0.05	-	-	0
682	M30704D0376	0.41	-	-	0.41	0
683	M30704D0377	0.12	0.12	-	-	0
684	M30704D0378	0.15	0.15	-	-	0
685	M30704D0379	0.12	0.12	-	-	0
686	M30704D0380	0.10	0.10	-	-	0
687	M30704D0381	0.13	0.13	-	-	0
688	M30704D0382	0.05	0.05	-	-	0
689	M30704D0383	0.21	0.21	-	-	0
690	M30704D0384	0.05	0.05	-	-	0
691	M30704D0385	0.46	0.46	-	-	0
692	M30704D0386	0.11	0.11	-	-	0
693	M30704D0387	0.09	0.09	-	-	0
694	M30704D0388	0.08	0.08	-	-	0
695	M30704D0389	0.07	0.07	-	-	0
696	M30704D0390	0.15	0.15	-	-	0
697	M30704D0391	0.12	0.12	-	-	0
698	M30704D0392	0.06	0.06	-	-	0
699	M30704D0393	0.10	0.10	-	-	0
700	M30704D0394	0.15	-	-	0.15	0
701	M30704D0395	0.09	0.09	-	-	0
702	M30704D0396	0.21	0.21	-	-	0
703	M30704D0397	0.17	0.17	-	-	0
704	M30704D0398	0.05	0.05	-	-	0
705	M30704D0399	0.14	0.14	-	-	0
706	M30704D0400	0.09	0.09	-	-	0
707	M30704D0401	0.13	0.13	-	-	0
708	M30704D0402	0.14	0.14	-	-	0
709	M30704D0403	0.19	0.19	-	-	0
710	M30704D0404	0.21	0.21	-	-	0
711	M30704D0405	0.09	0.09	-	-	0
712	M30704D0406	0.06	-	-	0.06	0
713	M30704D0407	0.04	0.04	-	-	0
714	M30704D0408	0.16	0.16	-	-	0
715	M30704D0409	0.20	0.20	-	-	0
716	M30704D0410	0.13	0.13	-	-	0
717	M30704D0411	0.08	0.08	-	-	0
718	M30704D0412	0.11	0.11	-	-	0
719	M30704D0413	0.11	0.11	-	-	0
720	M30704D0414	0.32	0.32	-	-	0
721	M30704D0415	0.05	0.05	-	-	0
722	M30704D0416	0.09	0.09	-	-	0
723	M30704D0417	0.05	0.05	-	-	0
724	M30704D0418	0.07	0.07	-	-	0
725	M30704D0419	0.74	0.74	-	-	0
726	M30704D0420	0.09	0.09	-	-	0

SN	Code	Length (in km)	Surface Type			New Construction
			Earthen	Gravelled	Metalled	
727	M30704D0421	0.05	0.05	-	-	0
728	M30704D0422	0.08	0.08	-	-	0
729	M30704D0423	0.09	0.09	-	-	0
730	M30704D0424	0.46	0.46	-	-	0
731	M30704D0425	0.15	0.15	-	-	0
732	M30704D0426	0.41	0.41	-	-	0
733	M30704D0427	0.11	0.11	-	-	0
734	M30704D0428	0.05	0.05	-	-	0
735	M30704D0429	0.38	0.38	-	-	0
736	M30704D0430	0.02	0.02	-	-	0
737	M30704D0431	0.24	0.24	-	-	0
738	M30704D0432	0.07	0.07	-	-	0
739	M30704D0433	0.18	0.18	-	-	0
740	M30704D0434	0.15	0.15	-	-	0
741	M30704D0435	0.04	0.04	-	-	0
742	M30704D0436	0.08	0.08	-	-	0
743	M30704D0437	0.18	0.18	-	-	0
744	M30704D0438	0.32	0.32	-	-	0
745	M30704D0439	0.02	0.02	-	-	0
746	M30704D0440	0.18	0.18	-	-	0
747	M30704D0441	0.14	0.14	-	-	0
748	M30704D0442	0.17	0.17	-	-	0
749	M30704D0443	0.05	0.05	-	-	0
750	M30704D0444	0.07	0.07	-	-	0
751	M30704D0445	0.08	0.08	-	-	0
752	M30704D0446	0.22	0.22	-	-	0
753	M30704D0447	0.04	0.04	-	-	0
754	M30704D0448	0.27	0.27	-	-	0
755	M30704D0449	0.15	0.15	-	-	0
756	M30704D0450	0.44	0.44	-	-	0
757	M30704D0451	0.22	-	-	0.22	0
758	M30704D0452	0.22	0.22	-	-	0
759	M30704D0453	0.12	0.12	-	-	0
760	M30704D0454	0.14	0.14	-	-	0
761	M30704D0455	0.31	0.31	-	-	0
762	M30704D0456	0.17	0.17	-	-	0
763	M30704D0457	0.22	0.22	-	-	0
764	M30704D0458	0.11	0.11	-	-	0
765	M30704D0459	0.10	0.10	-	-	0
766	M30704D0460	0.25	0.25	-	-	0
767	M30704D0461	0.25	-	-	0.25	0
768	M30704D0462	0.37	-	-	0.37	0
769	M30704D0463	0.14	0.14	-	-	0
770	M30704D0464	0.12	0.12	-	-	0
771	M30704D0465	0.06	0.06	-	-	0
772	M30704D0466	0.06	0.06	-	-	0
773	M30704D0467	0.08	0.08	-	-	0
774	M30704D0468	0.12	0.12	-	-	0
775	M30704D0469	0.07	0.07	-	-	0
776	M30704D0470	0.68	0.68	-	-	0
777	M30704D0471	0.13	0.13	-	-	0
778	M30704D0472	0.06	0.06	-	-	0

SN	Code	Length (in km)	Surface Type			New Construction
			Earthen	Gravelled	Metalled	
779	M30704D0473	0.09	0.09	-	-	0
780	M30704D0474	0.19	0.19	-	-	0
781	M30704D0475	0.03	0.03	-	-	0
782	M30704D0476	0.12	0.12	-	-	0
783	M30704D0477	0.15	0.15	-	-	0
784	M30704D0478	0.31	0.31	-	-	0
785	M30704D0479	0.19	0.19	-	-	0
786	M30704D0480	0.10	0.10	-	-	0
787	M30704D0481	0.09	0.09	-	-	0
788	M30704D0482	0.22	0.22	-	-	0
789	M30704D0483	0.15	0.15	-	-	0
790	M30704D0484	0.18	0.18	-	-	0
791	M30704D0485	0.24	0.24	-	-	0
792	M30704D0486	0.11	0.11	-	-	0
793	M30704D0487	0.24	0.24	-	-	0
794	M30704D0488	0.31	0.31	-	-	0
795	M30704D0489	0.16	0.16	-	-	0
796	M30704D0490	0.12	0.12	-	-	0
797	M30704D0491	0.10	0.10	-	-	0
798	M30704D0492	0.04	0.04	-	-	0
799	M30704D0493	0.07	0.07	-	-	0
800	M30704D0494	0.22	0.22	-	-	0
801	M30704D0495	0.12	0.12	-	-	0
802	M30704D0496	0.09	0.09	-	-	0
803	M30704D0497	0.17	0.17	-	-	0
804	M30704D0498	0.18	0.18	-	-	0
805	M30704D0499	0.22	0.22	-	-	0
806	M30704D0500	0.17	0.17	-	-	0
807	M30704D0501	0.27	0.27	-	-	0
808	M30704D0502	0.17	0.17	-	-	0
809	M30704D0503	0.14	0.14	-	-	0
810	M30704D0504	0.53	0.53	-	-	0
811	M30704D0505	0.21	0.21	-	-	0
812	M30704D0506	0.06	0.06	-	-	0
813	M30704D0507	0.21	0.21	-	-	0
814	M30704D0508	0.12	-	-	0.12	0
815	M30704D0509	0.05	0.05	-	-	0
816	M30704D0510	0.12	0.12	-	-	0
817	M30704D0511	0.10	0.10	-	-	0
818	M30704D0512	0.09	0.09	-	-	0
819	M30704D0513	0.14	0.14	-	-	0
820	M30704D0514	0.14	0.14	-	-	0
821	M30704D0515	0.09	0.09	-	-	0
822	M30704D0516	0.13	0.13	-	-	0
823	M30704D0517	0.04	0.04	-	-	0
824	M30704D0518	0.19	0.19	-	-	0
825	M30704D0519	0.02	0.02	-	-	0
826	M30704D0520	0.13	0.13	-	-	0
827	M30704D0521	0.05	0.05	-	-	0
828	M30704D0522	0.08	0.08	-	-	0
829	M30704D0523	0.62	0.62	-	-	0
830	M30704D0524	0.13	0.13	-	-	0

SN	Code	Length (in km)	Surface Type			New Construction
			Earthen	Gravelled	Metalled	
831	M30704D0525	0.15	0.15	-	-	0
832	M30704D0526	0.08	0.08	-	-	0
833	M30704D0527	0.06	0.06	-	-	0
834	M30704D0528	0.18	0.18	-	-	0
835	M30704D0529	0.12	0.12	-	-	0
836	M30704D0530	0.08	0.08	-	-	0
837	M30704D0531	0.09	0.09	-	-	0
838	M30704D0532	0.51	-	-	0.51	0
839	M30704D0533	0.85	0.85	-	-	0
840	M30704D0534	3.69	3.69	-	-	0
841	M30704D0535	1.45	1.45	-	-	0
842	M30704D0536	0.41	0.41	-	-	0
843	M30704D0537	0.12	0.12	-	-	0
844	M30704D0538	0.09	-	0.09	-	0
845	M30704D0539	0.31	0.31	-	-	0
846	M30704D0540	0.53	0.53	-	-	0
847	M30704D0541	0.11	0.11	-	-	0
848	M30704D0542	0.05	-	-	0.05	0
849	M30704D0543	1.00	1.00	-	-	0
850	M30704D0544	0.11	0.11	-	-	0
851	M30704D0545	0.31	0.31	-	-	0
852	M30704D0546	0.07	0.07	-	-	0
853	M30704D0547	0.90	0.90	-	-	0
854	M30704D0548	1.06	1.06	-	-	0
855	M30704D0549	0.07	0.07	-	-	0
856	M30704D0550	0.19	0.19	-	-	0
857	M30704D0551	0.61	0.61	-	-	0
858	M30704D0552	0.79	0.79	-	-	0
859	M30704D0553	0.11	0.11	-	-	0
860	M30704D0554	0.14	0.14	-	-	0
861	M30704D0555	0.12	0.12	-	-	0
862	M30704D0556	0.52	0.52	-	-	0
863	M30704D0557	0.07	0.07	-	-	0
864	M30704D0558	0.19	0.19	-	-	0
865	M30704D0559	0.36	0.36	-	-	0
866	M30704D0560	0.12	0.12	-	-	0
867	M30704D0561	0.26	0.26	-	-	0
868	M30704D0562	0.08	0.08	-	-	0
869	M30704D0563	0.09	0.09	-	-	0
870	M30704D0564	0.13	-	-	0.13	0
871	M30704D0565	0.05	0.05	-	-	0
872	M30704D0566	0.17	0.17	-	-	0
873	M30704D0567	0.15	0.15	-	-	0
874	M30704D0568	0.75	0.75	-	-	0
875	M30704D0569	0.12	0.12	-	-	0
876	M30704D0570	0.09	0.09	-	-	0
877	M30704D0571	0.24	0.24	-	-	0
878	M30704D0572	0.14	0.14	-	-	0
879	M30704D0573	0.10	0.10	-	-	0
880	M30704D0574	0.08	0.08	-	-	0
881	M30704D0575	0.61	-	-	0.61	0
882	M30704D0576	0.31	0.31	-	-	0

SN	Code	Length (in km)	Surface Type			New Construction
			Earthen	Gravelled	Metalled	
883	M30704D0577	0.20	0.20	-	-	0
884	M30704D0578	0.13	-	0.13	-	0
885	M30704D0579	0.06	0.06	-	-	0
886	M30704D0580	0.11	0.11	-	-	0
887	M30704D0581	0.06	0.06	-	-	0
888	M30704D0582	0.11	0.11	-	-	0
889	M30704D0583	0.08	0.08	-	-	0
890	M30704D0584	0.09	0.09	-	-	0
891	M30704D0585	0.06	0.06	-	-	0
892	M30704D0586	0.43	0.43	-	-	0
893	M30704D0587	0.59	0.59	-	-	0
894	M30704D0588	0.11	0.11	-	-	0
895	M30704D0589	0.40	0.40	-	-	0
896	M30704D0590	0.24	0.24	-	-	0
897	M30704D0591	0.10	0.10	-	-	0
898	M30704D0592	0.05	0.05	-	-	0
899	M30704D0593	0.11	0.11	-	-	0
900	M30704D0594	-	0.00	-	-	0
901	M30704D0595	0.19	0.19	-	-	0
902	M30704D0596	0.04	0.04	-	-	0
903	M30704D0597	0.26	0.26	-	-	0
904	M30704D0598	0.12	0.12	-	-	0
905	M30704D0599	0.31	0.31	-	-	0
906	M30704D0600	0.19	0.19	-	-	0
907	M30704D0601	0.03	0.03	-	-	0
908	M30704D0602	0.10	0.10	-	-	0
909	M30704D0603	0.05	0.05	-	-	0
910	M30704D0604	0.04	-	0.04	-	0
911	M30704D0605	0.02	0.02	-	-	0
912	M30704D0606	0.52	0.52	-	-	0
913	M30704D0607	0.19	0.19	-	-	0
914	M30704D0608	0.15	0.15	-	-	0
915	M30704D0609	0.12	0.12	-	-	0
916	M30704D0610	0.10	0.10	-	-	0
917	M30704D0611	0.12	0.12	-	-	0
918	M30704D0612	0.05	0.05	-	-	0
919	M30704D0613	0.32	0.32	-	-	0
920	M30704D0614	0.27	0.27	-	-	0
921	M30704D0615	0.33	0.33	-	-	0
922	M30704D0616	0.04	0.04	-	-	0
923	M30704D0617	0.43	0.43	-	-	0
924	M30704D0618	0.08	0.08	-	-	0
925	M30704D0619	0.10	0.10	-	-	0
926	M30704D0620	0.29	0.29	-	-	0
927	M30704D0621	0.25	0.25	-	-	0
928	M30704D0622	0.26	0.26	-	-	0
929	M30704D0623	0.20	0.20	-	-	0
930	M30704D0624	1.58	1.58	-	-	0
931	M30704D0625	0.04	0.04	-	-	0
932	M30704D0626	0.16	0.16	-	-	0
933	M30704D0627	0.36	0.36	-	-	0
934	M30704D0628	0.18	0.18	-	-	0

SN	Code	Length (in km)	Surface Type			New Construction
			Earthen	Gravelled	Metalled	
935	M30704D0629	0.30	0.30	-	-	0
936	M30704D0630	0.51	0.51	-	-	0
937	M30704D0631	0.99	0.99	-	-	0
938	M30704D0632	0.54	0.54	-	-	0
939	M30704D0633	0.57	0.57	-	-	0
940	M30704D0634	0.15	0.15	-	-	0
941	M30704D0635	0.12	0.12	-	-	0
942	M30704D0636	0.18	0.18	-	-	0
943	M30704D0637	0.04	0.04	-	-	0
944	M30704D0638	0.09	0.09	-	-	0
945	M30704D0639	0.56	0.56	-	-	0
946	M30704D0640	0.19	0.19	-	-	0
947	M30704D0641	0.11	0.11	-	-	0
948	M30704D0642	0.10	0.10	-	-	0
949	M30704D0643	0.29	0.29	-	-	0
950	M30704D0644	0.29	0.29	-	-	0
951	M30704D0645	0.06	0.06	-	-	0
952	M30704D0646	0.28	0.28	-	-	0
953	M30704D0647	0.18	0.18	-	-	0
954	M30704D0648	0.41	0.41	-	-	0
955	M30704D0649	0.08	0.08	-	-	0
956	M30704D0650	0.09	0.09	-	-	0
957	M30704D0651	0.37	0.37	-	-	0
958	M30704D0652	0.09	0.09	-	-	0
959	M30704D0653	0.31	0.31	-	-	0
960	M30704D0654	0.07	0.07	-	-	0
961	M30704D0655	0.15	0.15	-	-	0
962	M30704D0656	0.14	0.14	-	-	0
963	M30704D0657	0.16	0.16	-	-	0
964	M30704D0658	0.25	0.25	-	-	0
965	M30704D0659	0.12	0.12	-	-	0
966	M30704D0660	0.17	0.17	-	-	0
967	M30704D0661	0.19	0.19	-	-	0
968	M30704D0662	0.09	0.09	-	-	0
969	M30704D0663	0.13	0.13	-	-	0
970	M30704D0664	0.05	0.05	-	-	0
971	M30704D0665	0.06	0.06	-	-	0
972	M30704D0666	0.33	0.33	-	-	0
973	M30704D0667	0.21	0.21	-	-	0
974	M30704D0668	0.05	0.05	-	-	0
975	M30704D0669	0.14	0.14	-	-	0
976	M30704D0670	0.10	0.10	-	-	0
977	M30704D0671	0.04	0.04	-	-	0
978	M30704D0672	0.22	0.22	-	-	0
979	M30704D0673	0.09	0.09	-	-	0
980	M30704D0674	0.19	0.19	-	-	0
981	M30704D0675	0.11	0.11	-	-	0
982	M30704D0676	0.22	0.22	-	-	0
983	M30704D0677	0.21	0.21	-	-	0
984	M30704D0678	0.23	0.23	-	-	0
985	M30704D0679	0.09	0.09	-	-	0
986	M30704D0680	0.19	0.19	-	-	0

SN	Code	Length (in km)	Surface Type			New Construction
			Earthen	Gravelled	Metalled	
987	M30704D0681	0.16	0.16	-	-	0
988	M30704D0682	0.25	0.25	-	-	0
989	M30704D0683	0.52	0.52	-	-	0
990	M30704D0684	0.13	0.13	-	-	0
991	M30704D0685	0.20	0.20	-	-	0
992	M30704D0686	0.31	0.31	-	-	0
993	M30704D0687	0.22	0.22	-	-	0
994	M30704D0688	0.90	0.90	-	-	0
995	M30704D0689	0.76	0.76	-	-	0
996	M30704D0690	0.37	0.37	-	-	0
997	M30704D0691	0.68	0.68	-	-	0
998	M30704D0692	0.65	0.65	-	-	0
999	M30704D0693	0.62	0.62	-	-	0
1000	M30704D0694	0.20	0.20	-	-	0
1001	M30704D0695	0.36	0.36	-	-	0
1002	M30704D0696	0.17	0.17	-	-	0
1003	M30704D0697	0.29	0.29	-	-	0
1004	M30704D0698	0.54	0.54	-	-	0
1005	M30704D0699	0.25	0.25	-	-	0
1006	M30704D0700	0.19	0.19	-	-	0
1007	M30704D0701	0.19	0.19	-	-	0
1008	M30704D0702	0.09	0.09	-	-	0
1009	M30704D0703	0.21	0.21	-	-	0
1010	M30704D0704	0.16	0.16	-	-	0
1011	M30704D0705	0.33	0.33	-	-	0
1012	M30704D0706	0.21	0.21	-	-	0
1013	M30704D0707	0.50	0.50	-	-	0
1014	M30704D0708	0.49	0.49	-	-	0
1015	M30704D0709	0.44	0.44	-	-	0
1016	M30704D0710	0.14	0.14	-	-	0
1017	M30704D0711	0.38	0.38	-	-	0
1018	M30704D0712	0.29	0.29	-	-	0
1019	M30704D0713	0.18	0.18	-	-	0
1020	M30704D0714	0.16	0.16	-	-	0
1021	M30704D0715	0.31	0.31	-	-	0
1022	M30704D0716	0.45	0.45	-	-	0
1023	M30704D0717	0.23	0.23	-	-	0
1024	M30704D0718	0.49	0.49	-	-	0
1025	M30704D0719	0.22	0.22	-	-	0
1026	M30704D0720	0.16	0.16	-	-	0
1027	M30704D0721	0.17	0.17	-	-	0
1028	M30704D0722	0.06	0.06	-	-	0
1029	M30704D0723	0.11	0.11	-	-	0
1030	M30704D0724	0.08	0.08	-	-	0
1031	M30704D0725	0.14	0.14	-	-	0
1032	M30704D0726	0.16	0.16	-	-	0
1033	M30704D0727	0.18	0.18	-	-	0
1034	M30704D0728	0.19	0.19	-	-	0
1035	M30704D0729	0.16	0.16	-	-	0
1036	M30704D0730	0.24	0.24	-	-	0
1037	M30704D0731	0.32	0.32	-	-	0
1038	M30704D0732	0.07	0.07	-	-	0

SN	Code	Length (in km)	Surface Type			New Construction
			Earthen	Gravelled	Metalled	
1039	M30704D0733	0.45	0.45	-	-	0
1040	M30704D0734	0.58	0.58	-	-	0
1041	M30704D0735	0.09	0.09	-	-	0
1042	M30704D0736	0.36	0.36	-	-	0
1043	M30704D0737	0.33	0.33	-	-	0
1044	M30704D0738	0.16	0.16	-	-	0
1045	M30704D0739	0.52	0.52	-	-	0
1046	M30704D0740	0.07	0.07	-	-	0
1047	M30704D0741	0.05	0.05	-	-	0
1048	M30704D0742	0.34	0.34	-	-	0
1049	M30704D0743	0.13	0.13	-	-	0
1050	M30704D0744	0.48	0.48	-	-	0
1051	M30704D0745	0.38	0.38	-	-	0
1052	M30704D0746	0.13	0.13	-	-	0
1053	M30704D0747	0.33	0.33	-	-	0
1054	M30704D0748	0.15	0.15	-	-	0
1055	M30704D0749	0.23	0.23	-	-	0
1056	M30704D0750	0.04	0.04	-	-	0
1057	M30704D0751	0.21	0.21	-	-	0
1058	M30704D0752	0.03	0.03	-	-	0
1059	M30704D0753	0.14	0.14	-	-	0
1060	M30704D0754	0.32	0.32	-	-	0
1061	M30704D0755	0.17	0.17	-	-	0
1062	M30704D0756	0.12	0.12	-	-	0
1063	M30704D0757	0.24	0.24	-	-	0
1064	M30704D0758	0.03	0.03	-	-	0
1065	M30704D0759	0.24	0.24	-	-	0
1066	M30704D0760	0.10	0.10	-	-	0
1067	M30704D0761	0.75	0.75	-	-	0
1068	M30704D0762	0.07	0.07	-	-	0
1069	M30704D0763	0.19	0.19	-	-	0
1070	M30704D0764	0.40	0.40	-	-	0
1071	M30704D0765	0.51	0.51	-	-	0
1072	M30704D0766	0.61	0.61	-	-	0
1073	M30704D0767	0.05	0.05	-	-	0
1074	M30704D0768	0.16	0.16	-	-	0
1075	M30704D0769	0.15	0.15	-	-	0
1076	M30704D0770	0.11	0.11	-	-	0
1077	M30704D0771	0.24	0.24	-	-	0
1078	M30704D0772	0.15	0.15	-	-	0
1079	M30704D0773	0.56	0.56	-	-	0
1080	M30704D0774	0.19	0.19	-	-	0
1081	M30704D0775	0.43	0.43	-	-	0
1082	M30704D0776	0.15	0.15	-	-	0
1083	M30704D0777	0.09	0.09	-	-	0
1084	M30704D0778	0.20	0.20	-	-	0
1085	M30704D0779	0.06	0.06	-	-	0
1086	M30704D0780	0.07	0.07	-	-	0
1087	M30704D0781	0.15	0.15	-	-	0
1088	M30704D0782	0.17	0.17	-	-	0
1089	M30704D0783	0.22	0.22	-	-	0
1090	M30704D0784	0.06	0.06	-	-	0

SN	Code	Length (in km)	Surface Type			New Construction
			Earthen	Gravelled	Metalled	
1091	M30704D0785	0.12	0.12	-	-	0
1092	M30704D0786	1.40	1.40	-	-	0
1093	M30704D0787	0.37	0.37	-	-	0
1094	M30704D0788	0.27	0.27	-	-	0
1095	M30704D0789	0.28	0.28	-	-	0
1096	M30704D0790	0.31	0.31	-	-	0
1097	M30704D0791	0.84	0.84	-	-	0
1098	M30704D0792	0.14	0.14	-	-	0
1099	M30704D0793	0.50	0.50	-	-	0
1100	M30704D0794	1.11	1.11	-	-	0
1101	M30704D0795	0.22	0.22	-	-	0
1102	M30704D0796	0.29	0.29	-	-	0
1103	M30704D0797	0.38	0.38	-	-	0
1104	M30704D0798	0.11	0.11	-	-	0
1105	M30704D0799	0.13	0.13	-	-	0
1106	M30704D0800	0.11	0.11	-	-	0
1107	M30704D0801	0.18	0.18	-	-	0
1108	M30704D0802	0.05	0.05	-	-	0
1109	M30704D0803	0.18	0.18	-	-	0
1110	M30704D0804	0.20	0.20	-	-	0
1111	M30704D0805	0.08	0.08	-	-	0
1112	M30704D0806	0.12	0.12	-	-	0
1113	M30704D0807	0.12	0.12	-	-	0
1114	M30704D0808	0.10	0.10	-	-	0
1115	M30704D0809	0.22	0.22	-	-	0
1116	M30704D0810	0.04	0.04	-	-	0
1117	M30704D0811	0.20	0.20	-	-	0
1118	M30704D0812	0.12	0.12	-	-	0
1119	M30704D0813	0.25	0.25	-	-	0
1120	M30704D0814	0.05	0.05	-	-	0
1121	M30704D0815	0.11	0.11	-	-	0
1122	M30704D0816	0.08	0.08	-	-	0
1123	M30704D0817	0.28	0.28	-	-	0
1124	M30704D0818	0.53	0.53	-	-	0
1125	M30704D0819	0.13	0.13	-	-	0
1126	M30704D0820	0.63	0.63	-	-	0
1127	M30704D0821	0.45	0.45	-	-	0
1128	M30704D0822	0.29	0.29	-	-	0
1129	M30704D0823	0.38	0.38	-	-	0
1130	M30704D0824	1.01	1.01	-	-	0
1131	M30704D0825	0.67	0.67	-	-	0
1132	M30704D0826	0.30	0.30	-	-	0
1133	M30704D0827	0.22	0.22	-	-	0
1134	M30704D0828	0.25	0.25	-	-	0
1135	M30704D0829	0.32	0.32	-	-	0
1136	M30704D0830	0.49	0.49	-	-	0
1137	M30704D0831	0.53	0.53	-	-	0
1138	M30704D0832	0.26	0.26	-	-	0
1139	M30704D0833	0.14	0.14	-	-	0
1140	M30704D0834	0.13	0.13	-	-	0
1141	M30704D0835	0.23	0.23	-	-	0
1142	M30704D0836	0.20	0.20	-	-	0

SN	Code	Length (in km)	Surface Type			New Construction
			Earthen	Gravelled	Metalled	
1143	M30704D0837	0.17	0.17	-	-	0
1144	M30704D0838	0.12	0.12	-	-	0
1145	M30704D0839	0.35	0.35	-	-	0
1146	M30704D0840	0.08	0.08	-	-	0
1147	M30704D0841	0.27	0.27	-	-	0
1148	M30704D0842	0.28	0.28	-	-	0
1149	M30704D0843	0.25	0.25	-	-	0
1150	M30704D0844	0.27	0.27	-	-	0
1151	M30704D0845	0.25	0.25	-	-	0
1152	M30704D0846	0.19	0.19	-	-	0
1153	M30704D0847	0.20	0.20	-	-	0
1154	M30704D0848	0.43	0.43	-	-	0
1155	M30704D0849	0.46	0.46	-	-	0
1156	M30704D0850	0.11	0.11	-	-	0
1157	M30704D0851	0.15	0.15	-	-	0
1158	M30704D0852	0.08	0.08	-	-	0
1159	M30704D0853	0.18	0.18	-	-	0
1160	M30704D0854	0.07	0.07	-	-	0
1161	M30704D0855	0.62	0.62	-	-	0
1162	M30704D0856	0.25	0.25	-	-	0
1163	M30704D0857	0.15	0.15	-	-	0
1164	M30704D0858	0.15	0.15	-	-	0
1165	M30704D0859	0.13	0.13	-	-	0
1166	M30704D0860	0.42	0.42	-	-	0
1167	M30704D0861	0.37	0.37	-	-	0
1168	M30704D0862	0.23	0.23	-	-	0
1169	M30704D0863	0.03	0.03	-	-	0
1170	M30704D0864	0.06	0.06	-	-	0
1171	M30704D0865	0.05	0.05	-	-	0
1172	M30704D0866	0.08	0.08	-	-	0
1173	M30704D0867	0.11	0.11	-	-	0
1174	M30704D0868	0.12	0.12	-	-	0
1175	M30704D0869	0.10	0.10	-	-	0
1176	M30704D0870	0.10	0.10	-	-	0
1177	M30704D0871	0.41	0.41	-	-	0
1178	M30704D0872	0.07	0.07	-	-	0
1179	M30704D0873	0.26	0.26	-	-	0
1180	M30704D0874	0.04	0.04	-	-	0
1181	M30704D0875	0.33	0.33	-	-	0
1182	M30704D0876	0.18	0.18	-	-	0
1183	M30704D0877	0.13	0.13	-	-	0
1184	M30704D0878	0.17	0.17	-	-	0
1185	M30704D0879	0.42	0.42	-	-	0
1186	M30704D0880	0.39	0.39	-	-	0
1187	M30704D0881	0.25	0.25	-	-	0
1188	M30704D0882	0.07	0.07	-	-	0
1189	M30704D0883	0.12	0.12	-	-	0
1190	M30704D0884	0.22	0.22	-	-	0
1191	M30704D0885	0.06	0.06	-	-	0
1192	M30704D0886	0.08	0.08	-	-	0
1193	M30704D0887	0.75	0.75	-	-	0
1194	M30704D0888	0.11	0.11	-	-	0

SN	Code	Length (in km)	Surface Type			New Construction
			Earthen	Gravelled	Metalled	
1195	M30704D0889	0.15	0.15	-	-	0
1196	M30704D0890	0.09	0.09	-	-	0
1197	M30704D0891	0.11	0.11	-	-	0
1198	M30704D0892	0.02	0.02	-	-	0
1199	M30704D0893	0.09	0.09	-	-	0
1200	M30704D0894	0.02	0.02	-	-	0
1201	M30704D0895	0.14	0.14	-	-	0
1202	M30704D0896	0.03	0.03	-	-	0
1203	M30704D0897	0.55	0.55	-	-	0
1204	M30704D0898	0.05	0.05	-	-	0
1205	M30704D0899	0.19	0.19	-	-	0
1206	M30704D0900	0.03	0.03	-	-	0
1207	M30704D0901	0.47	0.47	-	-	0
1208	M30704D0902	0.05	0.05	-	-	0
1209	M30704D0903	0.03	0.03	-	-	0
1210	M30704D0904	0.76	0.76	-	-	0
1211	M30704D0905	0.08	0.08	-	-	0
1212	M30704D0906	0.40	0.40	-	-	0
1213	M30704D0907	0.09	0.09	-	-	0
1214	M30704D0908	0.09	0.09	-	-	0
1215	M30704D0909	0.08	0.08	-	-	0
1216	M30704D0910	0.09	0.09	-	-	0
1217	M30704D0911	0.10	0.10	-	-	0
1218	M30704D0912	0.02	0.02	-	-	0
1219	M30704D0913	0.14	0.14	-	-	0
1220	M30704D0914	0.04	0.04	-	-	0
1221	M30704D0915	0.20	0.20	-	-	0
1222	M30704D0916	0.07	0.07	-	-	0
1223	M30704D0917	0.01	0.01	-	-	0
1224	M30704D0918	0.05	0.05	-	-	0
1225	M30704D0919	0.01	0.01	-	-	0
1226	M30704D0920	0.12	0.12	-	-	0
1227	M30704D0921	0.24	0.24	-	-	0
1228	M30704D0922	0.03	0.03	-	-	0
1229	M30704D0923	0.05	0.05	-	-	0
1230	M30704D0924	0.01	0.01	-	-	0
1231	M30704D0925	0.04	0.04	-	-	0
1232	M30704D0926	0.07	0.07	-	-	0
1233	M30704D0927	0.11	0.11	-	-	0
1234	M30704D0928	0.02	0.02	-	-	0
1235	M30704D0929	0.04	0.04	-	-	0
1236	M30704D0930	0.06	0.06	-	-	0
1237	M30704D0931	0.03	0.03	-	-	0
1238	M30704D0932	0.04	0.04	-	-	0
1239	M30704D0933	0.01	0.01	-	-	0
1240	M30704D0934	0.03	0.03	-	-	0
1241	M30704D0935	0.20	0.20	-	-	0
1242	M30704D0936	0.02	0.02	-	-	0
1243	M30704D0937	0.05	0.05	-	-	0
1244	M30704D0938	0.07	0.07	-	-	0
1245	M30704D0939	0.08	0.08	-	-	0
1246	M30704D0940	0.11	0.11	-	-	0

SN	Code	Length (in km)	Surface Type			New Construction
			Earthen	Gravelled	Metalled	
1247	M30704D0941	0.10	0.10	-	-	0
1248	M30704D0942	0.28	0.28	-	-	0
1249	M30704D0943	0.04	0.04	-	-	0
1250	M30704D0944	0.05	0.05	-	-	0
1251	M30704D0945	0.03	0.03	-	-	0
1252	M30704D0946	0.09	0.09	-	-	0
1253	M30704D0947	0.13	0.13	-	-	0
1254	M30704D0948	0.09	0.09	-	-	0
1255	M30704D0949	0.04	0.04	-	-	0
1256	M30704D0950	0.18	0.18	-	-	0
1257	M30704D0951	0.12	0.12	-	-	0
1258	M30704D0952	0.05	0.05	-	-	0
1259	M30704D0953	0.02	0.02	-	-	0
1260	M30704D0954	0.25	0.25	-	-	0
1261	M30704D0955	0.05	0.05	-	-	0
1262	M30704D0956	0.08	0.08	-	-	0
1263	M30704D0957	0.16	0.16	-	-	0
1264	M30704D0958	0.09	0.09	-	-	0
1265	M30704D0959	0.09	0.09	-	-	0
1266	M30704D0960	0.01	0.01	-	-	0
1267	M30704D0961	0.20	0.20	-	-	0
1268	M30704D0962	0.15	0.15	-	-	0
1269	M30704D0963	0.22	0.22	-	-	0
1270	M30704D0964	0.32	0.32	-	-	0
1271	M30704D0965	0.08	0.08	-	-	0
1272	M30704D0966	0.10	0.10	-	-	0
1273	M30704D0967	0.13	0.13	-	-	0
1274	M30704D0968	0.48	0.48	-	-	0
1275	M30704D0969	0.05	0.05	-	-	0
1276	M30704D0970	0.32	-	-	0.32	0
1277	M30704D0971	0.11	0.11	-	-	0
1278	M30704D0972	0.15	0.15	-	-	0
1279	M30704D0973	0.14	-	-	0.14	0
1280	M30704D0974	0.01	-	-	0.01	0
1281	M30704D0975	0.12	-	-	0.12	0
1282	M30704D0976	0.08	0.08	-	-	0
1283	M30704D0977	0.11	0.11	-	-	0
1284	M30704D0978	0.08	0.08	-	-	0
1285	M30704D0979	0.08	0.08	-	-	0
1286	M30704D0980	0.09	-	-	0.09	0
1287	M30704D0981	0.20	0.20	-	-	0
1288	M30704D0982	0.15	-	-	0.15	0
1289	M30704D0983	0.03	0.03	-	-	0
1290	M30704D0984	0.11	0.11	-	-	0
1291	M30704D0985	0.08	0.08	-	-	0
1292	M30704D0986	0.09	-	-	0.09	0
1293	M30704D0987	0.01	0.01	-	-	0
1294	M30704D0988	0.03	-	-	0.03	0
1295	M30704D0989	0.07	0.07	-	-	0
1296	M30704D0990	0.07	0.07	-	-	0
1297	M30704D0991	0.10	-	-	0.10	0
1298	M30704D0992	0.20	-	-	0.20	0

SN	Code	Length (in km)	Surface Type			New Construction
			Earthen	Gravelled	Metalled	
1299	M30704D0993	0.11	0.11	-	-	0
1300	M30704D0994	0.04	0.04	-	-	0
1301	M30704D0995	0.01	0.01	-	-	0
1302	M30704D0996	0.09	0.09	-	-	0
1303	M30704D0997	0.11	0.11	-	-	0
1304	M30704D0998	0.01	0.01	-	-	0
1305	M30704D0999	0.14	0.14	-	-	0
1306	M30704D1000	0.03	0.03	-	-	0
1307	M30704D1001	0.12	-	-	0.12	0
1308	M30704D1002	0.12	-	-	0.12	0
1309	M30704D1003	0.01	0.01	-	-	0
1310	M30704D1004	0.03	-	-	0.03	0
1311	M30704D1005	0.05	0.05	-	-	0
1312	M30704D1006	0.01	-	-	0.01	0
1313	M30704D1007	0.02	0.02	-	-	0
1314	M30704D1008	0.14	-	-	0.14	0
1315	M30704D1009	0.07	0.07	-	-	0
1316	M30704D1010	0.02	0.02	-	-	0
1317	M30704D1011	0.07	-	-	0.07	0
1318	M30704D1012	0.05	0.05	-	-	0
1319	M30704D1013	0.02	0.02	-	-	0
1320	M30704D1014	0.18	-	-	0.18	0
1321	M30704D1016	0.44	0.44	-	-	0
1322	M30704D1017	0.26	0.26	-	-	0
1323	M30704D1018	0.22	0.22	-	-	0
1324	M30704D1019	0.27	0.27	-	-	0
1325	M30704D1020	0.39	0.39	-	-	0
1326	M30704D1021	0.23	0.23	-	-	0
1327	M30704D1022	0.26	0.26	-	-	0
1328	M30704D1023	0.30	0.30	-	-	0
1329	M30704D1024	0.11	0.11	-	-	0
1330	M30704D1026	0.08	0.08	-	-	0
1331	M30704D1028	0.08	0.08	-	-	0
1332	M30704D1029	0.10	0.10	-	-	0
1333	M30704D1030	0.08	0.08	-	-	0
1334	M30704D1031	0.12	0.12	-	-	0
1335	M30704D1032	0.16	0.16	-	-	0
1336	M30704D1033	0.07	0.07	-	-	0
1337	M30704D1034	0.18	0.18	-	-	0
1338	M30704D1035	0.05	0.05	-	-	0
1339	M30704D1036	0.04	0.04	-	-	0
1340	M30704D1038	0.09	-	-	0.09	0
1341	M30704D1039	0.09	0.09	-	-	0
1342	M30704D1040	0.07	0.07	-	-	0
1343	M30704D1041	0.23	0.23	-	-	0
1344	M30704D1042	0.10	0.10	-	-	0
1345	M30704D1043	0.34	0.34	-	-	0
1346	M30704D1044	0.57	0.57	-	-	0
1347	M30704D1045	0.14	0.14	-	-	0
1348	M30704D1046	0.74	0.74	-	-	0
1349	M30704D1047	0.52	0.52	-	-	0
1350	M30704D1048	0.26	0.26	-	-	0

SN	Code	Length (in km)	Surface Type			New Construction
			Earthen	Gravelled	Metalled	
1351	M30704D1049	0.15	0.15	-	-	0
1352	M30704D1050	0.04	0.04	-	-	0
1353	M30704D1051	0.04	0.04	-	-	0
1354	M30704D1052	0.14	0.14	-	-	0
1355	M30704D1053	0.05	0.05	-	-	0
1356	M30704D1054	0.18	0.18	-	-	0
1357	M30704D1055	0.15	0.15	-	-	0
1358	M30704D1056	0.06	0.06	-	-	0
1359	M30704D1057	0.22	0.22	-	-	0
1360	M30704D1058	0.11	0.11	-	-	0
1361	M30704D1059	0.02	0.02	-	-	0
1362	M30704D1060	0.23	0.23	-	-	0
1363	M30704D1061	0.16	0.16	-	-	0
1364	M30704D1062	0.06	0.06	-	-	0
1365	M30704D1063	0.10	0.10	-	-	0
1366	M30704D1064	0.03	0.03	-	-	0
1367	M30704D1065	0.19	0.19	-	-	0
1368	M30704D1066	0.03	0.03	-	-	0
1369	M30704D1067	0.02	0.02	-	-	0
1370	M30704D1068	0.08	0.08	-	-	0
1371	M30704D1069	0.02	0.02	-	-	0
1372	M30704D1070	0.04	0.04	-	-	0
1373	M30704D1071	0.10	0.10	-	-	0
1374	M30704D1072	0.23	0.23	-	-	0
1375	M30704D1073	0.15	0.15	-	-	0
1376	M30704D1074	0.05	0.05	-	-	0
1377	M30704D1075	0.04	0.04	-	-	0
1378	M30704D1076	0.06	0.06	-	-	0
1379	M30704D1077	0.09	0.09	-	-	0
1380	M30704D1078	0.14	0.14	-	-	0
1381	M30704D1079	0.09	0.09	-	-	0
1382	M30704D1080	0.03	0.03	-	-	0
1383	M30704D1081	0.02	0.02	-	-	0
1384	M30704D1082	0.10	0.10	-	-	0
1385	M30704D1083	0.05	0.05	-	-	0
1386	M30704D1084	0.02	0.02	-	-	0
1387	M30704D1085	0.02	0.02	-	-	0
1388	M30704D1086	0.02	0.02	-	-	0
1389	M30704D1087	0.02	0.02	-	-	0
1390	M30704D1088	0.06	0.06	-	-	0
1391	M30704D1089	0.06	0.06	-	-	0
1392	M30704D1090	0.07	0.07	-	-	0
1393	M30704D1091	0.09	0.09	-	-	0
1394	M30704D1092	0.04	0.04	-	-	0
1395	M30704D1093	0.06	0.06	-	-	0
1396	M30704D1094	0.08	0.08	-	-	0
1397	M30704D1095	0.02	0.02	-	-	0
1398	M30704D1096	0.03	0.03	-	-	0
1399	M30704D1097	0.05	0.05	-	-	0
1400	M30704D1098	0.04	0.04	-	-	0
1401	M30704D1099	0.04	0.04	-	-	0
1402	M30704D1100	0.13	0.13	-	-	0

SN	Code	Length (in km)	Surface Type			New Construction
			Earthen	Gravelled	Metalled	
1403	M30704D1101	0.03	0.03	-	-	0
1404	M30704D1102	0.04	0.04	-	-	0
1405	M30704D1103	0.10	0.10	-	-	0
1406	M30704D1104	0.02	0.02	-	-	0
1407	M30704D1105	0.21	0.21	-	-	0
1408	M30704D1106	0.08	0.08	-	-	0
1409	M30704D1107	0.07	0.07	-	-	0
1410	M30704D1108	0.06	0.06	-	-	0
1411	M30704D1109	0.04	0.04	-	-	0
1412	M30704D1110	0.24	0.24	-	-	0
1413	M30704D1111	0.05	0.05	-	-	0
1414	M30704D1112	0.17	0.17	-	-	0
1415	M30704D1113	0.10	0.10	-	-	0
1416	M30704D1114	0.22	0.22	-	-	0
1417	M30704D1115	0.10	0.10	-	-	0
1418	M30704D1116	0.05	0.05	-	-	0
1419	M30704D1117	0.18	0.18	-	-	0
1420	M30704D1118	0.45	0.45	-	-	0
1421	M30704D1119	0.05	0.05	-	-	0
1422	M30704D1120	0.03	0.03	-	-	0
1423	M30704D1121	0.03	0.03	-	-	0
1424	M30704D1122	0.12	0.12	-	-	0
1425	M30704D1123	0.04	0.04	-	-	0
1426	M30704D1124	0.08	0.08	-	-	0
1427	M30704D1125	0.04	0.04	-	-	0
1428	M30704D1126	0.03	0.03	-	-	0
1429	M30704D1127	0.25	0.25	-	-	0
1430	M30704D1128	0.20	0.20	-	-	0
1431	M30704D1129	0.05	0.05	-	-	0
1432	M30704D1130	0.02	0.02	-	-	0
1433	M30704D1131	0.14	0.14	-	-	0
1434	M30704D1132	0.15	0.15	-	-	0
1435	M30704D1133	0.22	0.22	-	-	0
1436	M30704D1134	0.27	0.27	-	-	0
1437	M30704D1135	0.04	0.04	-	-	0
1438	M30704D1136	0.04	0.04	-	-	0
1439	M30704D1137	0.22	0.22	-	-	0
1440	M30704D1138	0.06	0.06	-	-	0
1441	M30704D1139	0.43	0.43	-	-	0
1442	M30704D1140	0.04	0.04	-	-	0
1443	M30704D1141	0.16	0.16	-	-	0
1444	M30704D1142	0.32	0.32	-	-	0
1445	M30704D1143	0.21	0.21	-	-	0
1446	M30704D1144	0.17	0.17	-	-	0
1447	M30704D1145	0.07	0.07	-	-	0
1448	M30704D1146	0.21	0.21	-	-	0
1449	M30704D1147	0.09	0.09	-	-	0
1450	M30704D1148	0.06	0.06	-	-	0
1451	M30704D1149	0.06	0.06	-	-	0
1452	M30704D1150	0.05	0.05	-	-	0
1453	M30704D1151	0.18	0.18	-	-	0
1454	M30704D1152	0.09	0.09	-	-	0

SN	Code	Length (in km)	Surface Type			New Construction
			Earthen	Gravelled	Metalled	
1455	M30704D1153	0.07	0.07	-	-	0
1456	M30704D1154	0.04	0.04	-	-	0
1457	M30704D1155	0.14	0.14	-	-	0
1458	M30704D1156	0.13	0.13	-	-	0
1459	M30704D1157	0.05	0.05	-	-	0
1460	M30704D1158	0.21	0.21	-	-	0
1461	M30704D1159	0.19	0.19	-	-	0
1462	M30704D1160	0.19	0.19	-	-	0
1463	M30704D1161	0.07	0.07	-	-	0
1464	M30704D1162	0.15	0.15	-	-	0
1465	M30704D1163	0.18	0.18	-	-	0
1466	M30704D1164	0.09	0.09	-	-	0
1467	M30704D1165	0.04	0.04	-	-	0
1468	M30704D1166	0.04	0.04	-	-	0
1469	M30704D1167	0.02	0.02	-	-	0
1470	M30704D1168	0.05	0.05	-	-	0
1471	M30704D1169	0.02	0.02	-	-	0
1472	M30704D1170	0.10	0.10	-	-	0
1473	M30704D1171	0.04	0.04	-	-	0
1474	M30704D1172	0.03	0.03	-	-	0
1475	M30704D1173	0.04	0.04	-	-	0
1476	M30704D1174	0.05	0.05	-	-	0
1477	M30704D1175	0.09	0.09	-	-	0
1478	M30704D1176	0.02	0.02	-	-	0
1479	M30704D1177	0.05	0.05	-	-	0
1480	M30704D1178	0.06	0.06	-	-	0
1481	M30704D1179	0.03	0.03	-	-	0
1482	M30704D1180	0.19	0.19	-	-	0
1483	M30704D1181	0.49	0.49	-	-	0
1484	M30704D1182	0.04	0.04	-	-	0
1485	M30704D1183	0.03	0.03	-	-	0
1486	M30704D1184	0.02	0.02	-	-	0
1487	M30704D1185	0.12	0.12	-	-	0
1488	M30704D1186	0.14	0.14	-	-	0
1489	M30704D1187	0.03	0.03	-	-	0
1490	M30704D1188	0.12	0.12	-	-	0
1491	M30704D1189	0.19	0.19	-	-	0
1492	M30704D1190	0.02	0.02	-	-	0
1493	M30704D1191	0.04	0.04	-	-	0
1494	M30704D1192	0.02	0.02	-	-	0
1495	M30704D1193	0.04	0.04	-	-	0
1496	M30704D1194	0.02	0.02	-	-	0
1497	M30704D1195	0.05	0.05	-	-	0
1498	M30704D1196	0.05	0.05	-	-	0
1499	M30704D1197	0.16	0.16	-	-	0
1500	M30704D1198	0.67	0.67	-	-	0
1501	M30704D1199	0.10	0.10	-	-	0
1502	M30704D1200	0.04	0.04	-	-	0
1503	M30704D1201	0.02	0.02	-	-	0
1504	M30704D1202	0.05	0.05	-	-	0
1505	M30704D1203	0.08	0.08	-	-	0
1506	M30704D1204	0.06	0.06	-	-	0

SN	Code	Length (in km)	Surface Type			New Construction
			Earthen	Gravelled	Metalled	
1507	M30704D1205	0.06	0.06	-	-	0
1508	M30704D1206	0.24	0.24	-	-	0
1509	M30704D1207	0.14	0.14	-	-	0
1510	M30704D1208	0.08	0.08	-	-	0
1511	M30704D1209	0.04	0.04	-	-	0
1512	M30704D1210	0.03	0.03	-	-	0
1513	M30704D1211	0.06	0.06	-	-	0
1514	M30704D1212	0.09	0.09	-	-	0
1515	M30704D1213	0.09	0.09	-	-	0
1516	M30704D1214	0.06	0.06	-	-	0
1517	M30704D1215	0.07	0.07	-	-	0
1518	M30704D1216	0.03	0.03	-	-	0
1519	M30704D1217	0.05	0.05	-	-	0
1520	M30704D1218	0.01	0.01	-	-	0
1521	M30704D1219	0.03	0.03	-	-	0
1522	M30704D1220	0.05	0.05	-	-	0
1523	M30704D1221	0.08	0.08	-	-	0
1524	M30704D1222	0.12	0.12	-	-	0
1525	M30704D1223	0.06	0.06	-	-	0
1526	M30704D1224	0.04	0.04	-	-	0
1527	M30704D1225	0.12	0.12	-	-	0
1528	M30704D1227	0.28	0.28	-	-	0
1529	M30704D1228	0.19	0.19	-	-	0
1530	M30704D1229	0.04	0.04	-	-	0
1531	M30704D1230	0.06	0.06	-	-	0
1532	M30704D1231	0.05	0.05	-	-	0
1533	M30704D1232	0.07	0.07	-	-	0
1534	M30704D1233	0.08	0.08	-	-	0
1535	M30704D1234	0.10	0.10	-	-	0
1536	M30704D1235	0.03	0.03	-	-	0
1537	M30704D1236	0.03	0.03	-	-	0
1538	M30704D1237	0.03	0.03	-	-	0
1539	M30704D1238	0.10	0.10	-	-	0
1540	M30704D1239	0.05	0.05	-	-	0
1541	M30704D1240	0.15	0.15	-	-	0
1542	M30704D1241	0.05	0.05	-	-	0
1543	M30704D1242	0.05	0.05	-	-	0
1544	M30704D1243	0.11	0.11	-	-	0
1545	M30704D1244	0.13	0.13	-	-	0
1546	M30704D1245	0.01	0.01	-	-	0
1547	M30704D1246	0.06	0.06	-	-	0
1548	M30704D1247	0.10	0.10	-	-	0
1549	M30704D1248	0.08	0.08	-	-	0
1550	M30704D1249	0.03	0.03	-	-	0
1551	M30704D1250	0.06	0.06	-	-	0
1552	M30704D1251	0.05	0.05	-	-	0
1553	M30704D1252	0.03	0.03	-	-	0
1554	M30704D1253	0.03	0.03	-	-	0
1555	M30704D1254	0.09	0.09	-	-	0
1556	M30704D1255	0.06	0.06	-	-	0
1557	M30704D1256	0.06	0.06	-	-	0
1558	M30704D1257	0.04	0.04	-	-	0

SN	Code	Length (in km)	Surface Type			New Construction
			Earthen	Gravelled	Metalled	
1559	M30704D1258	0.05	0.05	-	-	0
1560	M30704D1259	0.11	0.11	-	-	0
1561	M30704D1260	0.03	0.03	-	-	0
1562	M30704D1261	0.10	0.10	-	-	0
1563	M30704D1262	0.05	0.05	-	-	0
1564	M30704D1263	0.04	0.04	-	-	0
1565	M30704D1264	0.02	0.02	-	-	0
1566	M30704D1265	0.06	0.06	-	-	0
1567	M30704D1266	0.17	0.17	-	-	0
1568	M30704D1267	0.08	0.08	-	-	0
1569	M30704D1268	0.03	0.03	-	-	0
1570	M30704D1269	0.03	0.03	-	-	0
1571	M30704D1270	0.09	0.09	-	-	0
1572	M30704D1271	0.08	0.08	-	-	0
1573	M30704D1272	0.13	0.13	-	-	0
1574	M30704D1273	0.13	0.13	-	-	0
1575	M30704D1274	0.02	0.02	-	-	0
1576	M30704D1275	0.14	0.14	-	-	0
1577	M30704D1276	0.06	0.06	-	-	0
1578	M30704D1277	0.11	0.11	-	-	0
1579	M30704D1278	0.13	0.13	-	-	0
1580	M30704D1279	0.06	0.06	-	-	0
1581	M30704D1280	0.11	0.11	-	-	0
1582	M30704D1281	0.05	0.05	-	-	0
1583	M30704D1282	0.09	0.09	-	-	0
1584	M30704D1283	0.03	0.03	-	-	0
1585	M30704D1284	0.09	0.09	-	-	0
1586	M30704D1285	0.08	0.08	-	-	0
1587	M30704D1286	0.09	0.09	-	-	0
1588	M30704D1287	0.09	0.09	-	-	0
1589	M30704D1288	0.03	0.03	-	-	0
1590	M30704D1289	0.10	0.10	-	-	0
1591	M30704D1290	0.07	0.07	-	-	0
1592	M30704D1291	0.02	0.02	-	-	0
1593	M30704D1292	0.08	0.08	-	-	0
1594	M30704D1293	0.04	0.04	-	-	0
1595	M30704D1294	0.03	0.03	-	-	0
1596	M30704D1295	0.03	0.03	-	-	0
1597	M30704D1296	0.05	0.05	-	-	0
1598	M30704D1297	0.05	0.05	-	-	0
1599	M30704D1298	0.10	0.10	-	-	0
1600	M30704D1299	0.06	0.06	-	-	0
1601	M30704D1300	0.04	0.04	-	-	0
1602	M30704D1301	0.05	0.05	-	-	0
1603	M30704D1302	0.02	0.02	-	-	0
1604	M30704D1303	0.03	0.03	-	-	0
1605	M30704D1304	0.03	0.03	-	-	0
1606	M30704D1305	0.04	0.04	-	-	0
1607	M30704D1306	0.05	0.05	-	-	0
1608	M30704D1307	0.01	0.01	-	-	0
1609	M30704D1308	0.02	0.02	-	-	0
1610	M30704D1309	0.05	0.05	-	-	0

SN	Code	Length (in km)	Surface Type			New Construction
			Earthen	Gravelled	Metalled	
1611	M30704D1310	0.04	0.04	-	-	0
1612	M30704D1311	0.06	0.06	-	-	0
1613	M30704D1312	0.07	0.07	-	-	0
1614	M30704D1313	0.02	0.02	-	-	0
1615	M30704D1314	0.03	0.03	-	-	0
1616	M30704D1315	0.10	0.10	-	-	0
1617	M30704D1316	0.02	0.02	-	-	0
1618	M30704D1317	0.04	0.04	-	-	0
1619	M30704D1318	0.08	0.08	-	-	0
1620	M30704D1319	0.01	0.01	-	-	0
1621	M30704D1320	0.02	0.02	-	-	0
1622	M30704D1321	0.02	0.02	-	-	0
1623	M30704D1322	0.03	0.03	-	-	0
1624	M30704D1323	0.03	0.03	-	-	0
1625	M30704D1324	0.05	0.05	-	-	0
1626	M30704D1325	0.10	0.10	-	-	0
1627	M30704D1326	0.05	0.05	-	-	0
1628	M30704D1327	0.02	0.02	-	-	0
1629	M30704D1328	0.05	0.05	-	-	0
1630	M30704D1329	0.03	0.03	-	-	0
1631	M30704D1330	0.07	0.07	-	-	0
1632	M30704D1331	0.07	0.07	-	-	0
1633	M30704D1332	0.03	0.03	-	-	0
1634	M30704D1333	0.13	0.13	-	-	0
1635	M30704D1334	0.12	0.12	-	-	0
1636	M30704D1335	0.09	0.09	-	-	0
1637	M30704D1336	0.08	0.08	-	-	0
1638	M30704D1337	0.09	0.09	-	-	0
1639	M30704D1338	0.38	0.38	-	-	0
1640	M30704D1339	0.12	0.12	-	-	0
1641	M30704D1340	0.29	0.29	-	-	0
1642	M30704D1341	0.06	0.06	-	-	0
1643	M30704D1342	0.09	0.09	-	-	0
1644	M30704D1343	0.07	0.07	-	-	0
1645	M30704D1344	0.17	0.17	-	-	0
1646	M30704D1345	0.08	0.08	-	-	0
1647	M30704D1346	0.06	0.06	-	-	0
1648	M30704D1347	0.05	0.05	-	-	0
1649	M30704D1348	0.04	0.04	-	-	0
1650	M30704D1349	0.03	0.03	-	-	0
1651	M30704D1350	0.06	0.06	-	-	0
1652	M30704D1351	0.09	0.09	-	-	0
1653	M30704D1352	0.03	0.03	-	-	0
1654	M30704D1353	0.05	0.05	-	-	0
1655	M30704D1354	0.08	0.08	-	-	0
1656	M30704D1355	0.03	0.03	-	-	0
1657	M30704D1356	0.06	0.06	-	-	0
1658	M30704D1357	0.01	0.01	-	-	0
1659	M30704D1358	0.07	0.07	-	-	0
1660	M30704D1359	0.10	0.10	-	-	0
1661	M30704D1360	0.04	0.04	-	-	0
1662	M30704D1361	0.09	0.09	-	-	0

SN	Code	Length (in km)	Surface Type			New Construction
			Earthen	Gravelled	Metalled	
1663	M30704D1362	0.05	0.05	-	-	0
1664	M30704D1363	0.07	0.07	-	-	0
1665	M30704D1364	0.06	0.06	-	-	0
1666	M30704D1365	0.02	0.02	-	-	0
1667	M30704D1366	0.06	0.06	-	-	0
1668	M30704D1367	0.06	0.06	-	-	0
1669	M30704D1368	0.02	0.02	-	-	0
1670	M30704D1369	0.06	0.06	-	-	0
1671	M30704D1370	0.03	0.03	-	-	0
1672	M30704D1371	0.08	0.08	-	-	0
1673	M30704D1372	0.03	0.03	-	-	0
1674	M30704D1373	0.05	0.05	-	-	0
1675	M30704D1374	0.13	0.13	-	-	0
1676	M30704D1375	0.13	0.13	-	-	0
1677	M30704D1376	0.03	0.03	-	-	0
1678	M30704D1377	0.07	0.07	-	-	0
1679	M30704D1378	0.11	0.11	-	-	0
1680	M30704D1379	0.04	0.04	-	-	0
1681	M30704D1380	0.03	0.03	-	-	0
1682	M30704D1381	0.03	0.03	-	-	0
1683	M30704D1382	0.04	0.04	-	-	0
1684	M30704D1383	0.03	0.03	-	-	0
1685	M30704D1384	0.08	0.08	-	-	0
1686	M30704D1385	0.05	0.05	-	-	0
1687	M30704D1386	0.03	0.03	-	-	0
1688	M30704D1387	0.02	0.02	-	-	0
1689	M30704D1388	0.04	0.04	-	-	0
1690	M30704D1389	0.04	0.04	-	-	0
1691	M30704D1390	0.04	0.04	-	-	0
1692	M30704D1391	0.03	0.03	-	-	0
1693	M30704D1392	0.04	0.04	-	-	0
1694	M30704D1393	0.03	0.03	-	-	0
1695	M30704D1394	0.02	0.02	-	-	0
1696	M30704D1395	0.02	0.02	-	-	0
1697	M30704D1396	0.02	0.02	-	-	0
1698	M30704D1397	0.09	0.09	-	-	0
1699	M30704D1398	0.06	0.06	-	-	0
1700	M30704D1399	0.04	0.04	-	-	0
1701	M30704D1400	0.10	0.10	-	-	0
1702	M30704D1401	0.05	0.05	-	-	0
1703	M30704D1402	0.10	0.10	-	-	0
1704	M30704D1403	0.03	0.03	-	-	0
1705	M30704D1404	0.02	0.02	-	-	0
1706	M30704D1405	0.01	0.01	-	-	0
1707	M30704D1406	0.10	0.10	-	-	0
1708	M30704D1407	0.04	0.04	-	-	0
1709	M30704D1408	0.04	0.04	-	-	0
1710	M30704D1409	0.03	0.03	-	-	0
1711	M30704D1410	0.04	0.04	-	-	0
1712	M30704D1411	0.03	0.03	-	-	0
1713	M30704D1412	0.12	0.12	-	-	0
1714	M30704D1413	0.02	0.02	-	-	0

SN	Code	Length (in km)	Surface Type			New Construction
			Earthen	Gravelled	Metalled	
1715	M30704D1414	0.03	0.03	-	-	0
1716	M30704D1415	0.05	0.05	-	-	0
1717	M30704D1416	0.05	0.05	-	-	0
1718	M30704D1417	0.01	0.01	-	-	0
1719	M30704D1418	0.15	0.15	-	-	0
1720	M30704D1419	0.06	0.06	-	-	0
1721	M30704D1420	0.05	0.05	-	-	0
1722	M30704D1421	0.02	0.02	-	-	0
1723	M30704D1422	0.02	0.02	-	-	0
1724	M30704D1423	0.01	0.01	-	-	0
1725	M30704D1424	0.01	0.01	-	-	0
1726	M30704D1425	0.03	0.03	-	-	0
1727	M30704D1426	0.03	0.03	-	-	0
1728	M30704D1427	0.04	0.04	-	-	0
1729	M30704D1428	0.02	0.02	-	-	0
1730	M30704D1429	0.07	0.07	-	-	0
1731	M30704D1430	0.07	0.07	-	-	0
1732	M30704D1431	0.05	0.05	-	-	0
1733	M30704D1432	0.03	0.03	-	-	0
1734	M30704D1433	0.04	0.04	-	-	0
1735	M30704D1434	0.05	0.05	-	-	0
1736	M30704D1435	0.04	0.04	-	-	0
1737	M30704D1436	0.05	0.05	-	-	0
1738	M30704D1437	0.05	0.05	-	-	0
1739	M30704D1438	0.03	0.03	-	-	0
1740	M30704D1439	0.04	0.04	-	-	0
1741	M30704D1440	0.04	0.04	-	-	0
1742	M30704D1441	0.03	0.03	-	-	0
1743	M30704D1442	0.02	0.02	-	-	0
1744	M30704D1443	0.02	0.02	-	-	0
1745	M30704D1444	0.02	0.02	-	-	0
1746	M30704D1445	0.10	0.10	-	-	0
1747	M30704D1446	0.06	0.06	-	-	0
1748	M30704D1447	0.03	0.03	-	-	0
1749	M30704D1448	0.01	0.01	-	-	0
1750	M30704D1449	0.03	0.03	-	-	0
1751	M30704D1450	0.01	0.01	-	-	0
1752	M30704D1451	0.07	0.07	-	-	0
1753	M30704D1452	0.02	0.02	-	-	0
1754	M30704D1453	0.02	0.02	-	-	0
1755	M30704D1454	0.06	0.06	-	-	0
1756	M30704D1455	0.02	0.02	-	-	0
1757	M30704D1456	0.04	0.04	-	-	0
1758	M30704D1457	0.02	0.02	-	-	0
1759	M30704D1458	0.02	0.02	-	-	0
1760	M30704D1459	0.01	0.01	-	-	0
1761	M30704D1460	0.03	0.03	-	-	0
1762	M30704D1461	0.01	0.01	-	-	0
1763	M30704D1462	0.02	0.02	-	-	0
1764	M30704D1463	0.02	0.02	-	-	0
1765	M30704D1464	0.06	0.06	-	-	0
1766	M30704D1465	0.04	0.04	-	-	0

SN	Code	Length (in km)	Surface Type			New Construction
			Earthen	Gravelled	Metalled	
1767	M30704D1466	0.03	0.03	-	-	0
1768	M30704D1467	0.05	0.05	-	-	0
1769	M30704D1468	0.03	0.03	-	-	0
1770	M30704D1469	0.02	0.02	-	-	0
1771	M30704D1470	0.03	0.03	-	-	0
1772	M30704D1471	0.06	0.06	-	-	0
1773	M30704D1472	0.07	0.07	-	-	0
1774	M30704D1473	0.02	0.02	-	-	0
1775	M30704D1474	0.03	0.03	-	-	0
1776	M30704D1475	0.04	0.04	-	-	0
1777	M30704D1476	0.05	0.05	-	-	0
1778	M30704D1477	0.03	0.03	-	-	0
1779	M30704D1478	0.02	0.02	-	-	0
1780	M30704D1479	0.04	0.04	-	-	0
1781	M30704D1480	0.03	0.03	-	-	0
1782	M30704D1481	0.04	0.04	-	-	0
1783	M30704D1482	0.04	0.04	-	-	0
1784	M30704D1483	0.09	0.09	-	-	0
1785	M30704D1484	0.08	0.08	-	-	0
1786	M30704D1485	0.05	0.05	-	-	0
1787	M30704D1486	0.05	0.05	-	-	0
1788	M30704D1487	0.05	0.05	-	-	0
1789	M30704D1488	0.07	0.07	-	-	0
1790	M30704D1489	0.06	0.06	-	-	0
1791	M30704D1490	0.07	0.07	-	-	0
1792	M30704D1491	0.07	0.07	-	-	0
1793	M30704D1492	0.21	0.21	-	-	0
1794	M30704D1493	0.21	0.21	-	-	0
1795	M30704D1494	0.04	0.04	-	-	0
1796	M30704D1495	0.24	0.24	-	-	0
1797	M30704D1496	0.03	0.03	-	-	0
1798	M30704D1497	0.05	0.05	-	-	0
1799	M30704D1498	0.08	0.08	-	-	0
1800	M30704D1499	0.07	0.07	-	-	0
1801	M30704D1500	0.04	0.04	-	-	0
1802	M30704D1501	0.02	0.02	-	-	0
1803	M30704D1502	0.05	0.05	-	-	0
1804	M30704D1503	0.09	0.09	-	-	0
1805	M30704D1504	0.06	0.06	-	-	0
1806	M30704D1505	0.04	0.04	-	-	0
1807	M30704D1506	0.06	0.06	-	-	0
1808	M30704D1507	0.04	0.04	-	-	0
1809	M30704D1508	0.03	0.03	-	-	0
1810	M30704D1509	0.26	0.26	-	-	0
1811	M30704D1510	0.04	0.04	-	-	0
1812	M30704D1511	0.09	0.09	-	-	0
1813	M30704D1512	0.25	0.25	-	-	0
1814	M30704D1513	0.04	0.04	-	-	0
1815	M30704D1514	0.15	0.15	-	-	0
1816	M30704D1515	0.07	0.07	-	-	0
1817	M30704D1516	0.09	0.09	-	-	0
1818	M30704D1517	0.03	0.03	-	-	0

SN	Code	Length (in km)	Surface Type			New Construction
			Earthen	Gravelled	Metalled	
1819	M30704D1518	0.03	0.03	-	-	0
1820	M30704D1519	0.05	0.05	-	-	0
1821	M30704D1520	0.08	0.08	-	-	0
1822	M30704D1521	0.03	0.03	-	-	0
1823	M30704D1522	0.06	0.06	-	-	0
1824	M30704D1523	0.05	0.05	-	-	0
1825	M30704D1524	0.19	0.19	-	-	0
1826	M30704D1525	0.08	0.08	-	-	0
1827	M30704D1526	0.04	0.04	-	-	0
1828	M30704D1527	0.03	0.03	-	-	0
1829	M30704D1528	0.16	0.16	-	-	0
1830	M30704D1529	0.13	0.13	-	-	0
1831	M30704D1530	0.05	0.05	-	-	0
1832	M30704D1531	0.12	0.12	-	-	0
1833	M30704D1532	0.32	0.32	-	-	0
1834	M30704D1533	0.12	0.12	-	-	0
1835	M30704D1534	0.05	0.05	-	-	0
1836	M30704D1535	0.14	0.14	-	-	0
1837	M30704D1536	0.09	0.09	-	-	0
1838	M30704D1537	0.06	0.06	-	-	0
1839	M30704D1538	0.04	0.04	-	-	0
1840	M30704D1539	0.22	0.22	-	-	0
1841	M30704D1540	0.02	0.02	-	-	0
1842	M30704D1541	0.03	0.03	-	-	0
1843	M30704D1542	0.05	0.05	-	-	0
1844	M30704D1543	0.05	0.05	-	-	0
1845	M30704D1544	0.05	0.05	-	-	0
1846	M30704D1545	0.10	0.10	-	-	0
1847	M30704D1546	0.35	0.35	-	-	0
1848	M30704D1547	0.09	0.09	-	-	0
1849	M30704D1548	0.08	0.08	-	-	0
1850	M30704D1549	0.07	0.07	-	-	0
1851	M30704D1550	0.19	0.19	-	-	0
1852	M30704D1551	0.08	0.08	-	-	0
1853	M30704D1552	0.03	0.03	-	-	0
1854	M30704D1553	0.04	0.04	-	-	0
1855	M30704D1554	0.05	0.05	-	-	0
1856	M30704D1555	0.07	0.07	-	-	0
1857	M30704D1556	0.03	0.03	-	-	0
1858	M30704D1557	0.09	0.09	-	-	0
1859	M30704D1558	0.10	0.10	-	-	0
1860	M30704D1559	0.02	0.02	-	-	0
1861	M30704D1560	0.04	0.04	-	-	0
1862	M30704D1561	0.27	0.27	-	-	0
1863	M30704D1562	0.06	0.06	-	-	0
1864	M30704D1563	0.02	0.02	-	-	0
1865	M30704D1564	0.10	0.10	-	-	0
1866	M30704D1565	0.09	0.09	-	-	0
1867	M30704D1566	0.21	0.21	-	-	0
1868	M30704D1567	0.03	0.03	-	-	0
1869	M30704D1568	0.24	0.24	-	-	0
1870	M30704D1569	0.10	0.10	-	-	0

SN	Code	Length (in km)	Surface Type			New Construction
			Earthen	Gravelled	Metalled	
1871	M30704D1570	0.07	0.07	-	-	0
1872	M30704D1571	0.02	0.02	-	-	0
1873	M30704D1572	0.10	0.10	-	-	0
1874	M30704D1573	0.08	0.08	-	-	0
1875	M30704D1574	0.03	0.03	-	-	0
1876	M30704D1575	0.05	0.05	-	-	0
1877	M30704D1576	0.07	0.07	-	-	0
1878	M30704D1577	0.03	0.03	-	-	0
1879	M30704D1578	0.18	0.18	-	-	0
1880	M30704D1579	0.05	0.05	-	-	0
1881	M30704D1580	0.22	0.22	-	-	0
1882	M30704D1581	0.07	0.07	-	-	0
1883	M30704D1582	0.03	0.03	-	-	0
1884	M30704D1583	0.02	0.02	-	-	0
1885	M30704D1584	0.08	0.08	-	-	0
1886	M30704D1585	0.01	0.01	-	-	0
1887	M30704D1586	0.02	0.02	-	-	0
1888	M30704D1587	0.07	0.07	-	-	0
1889	M30704D1588	0.04	0.04	-	-	0
1890	M30704D1589	0.08	0.08	-	-	0
1891	M30704D1590	0.17	0.17	-	-	0
1892	M30704D1591	0.07	0.07	-	-	0
1893	M30704D1592	0.10	0.10	-	-	0
1894	M30704D1593	0.04	0.04	-	-	0
1895	M30704D1594	0.07	0.07	-	-	0
1896	M30704D1595	0.10	0.10	-	-	0
1897	M30704D1596	0.04	0.04	-	-	0
1898	M30704D1597	0.09	0.09	-	-	0
1899	M30704D1598	0.02	0.02	-	-	0
1900	M30704D1599	0.03	0.03	-	-	0
1901	M30704D1600	0.07	0.07	-	-	0
1902	M30704D1601	0.18	0.18	-	-	0
1903	M30704D1602	0.42	0.42	-	-	0
1904	M30704D1603	0.10	0.10	-	-	0
1905	M30704D1604	0.02	0.02	-	-	0
1906	M30704D1605	0.05	0.05	-	-	0
1907	M30704D1606	0.13	0.13	-	-	0
1908	M30704D1607	0.12	0.12	-	-	0
1909	M30704D1608	0.08	0.08	-	-	0
1910	M30704D1609	0.11	0.11	-	-	0
1911	M30704D1610	0.03	0.03	-	-	0
1912	M30704D1611	0.02	0.02	-	-	0
1913	M30704D1612	0.19	0.19	-	-	0
1914	M30704D1613	0.04	0.04	-	-	0
1915	M30704D1614	0.06	0.06	-	-	0
1916	M30704D1615	0.07	0.07	-	-	0
1917	M30704D1616	0.24	0.24	-	-	0
1918	M30704D1617	0.11	0.11	-	-	0
1919	M30704D1618	0.07	0.07	-	-	0
1920	M30704D1619	0.14	0.14	-	-	0
1921	M30704D1620	0.05	0.05	-	-	0
1922	M30704D1621	0.16	0.16	-	-	0

SN	Code	Length (in km)	Surface Type			New Construction
			Earthen	Gravelled	Metalled	
1923	M30704D1622	0.36	0.36	-	-	0
1924	M30704D1623	0.31	0.31	-	-	0
1925	M30704D1624	0.44	0.44	-	-	0
1926	M30704D1625	0.16	0.16	-	-	0
1927	M30704D1626	0.08	0.08	-	-	0
1928	M30704D1627	0.12	0.12	-	-	0
1929	M30704D1628	0.02	0.02	-	-	0
1930	M30704D1629	0.04	0.04	-	-	0
1931	M30704D1630	0.04	0.04	-	-	0
1932	M30704D1631	0.04	0.04	-	-	0
1933	M30704D1632	0.05	0.05	-	-	0
1934	M30704D1633	0.22	0.22	-	-	0
1935	M30704D1634	0.06	0.06	-	-	0
1936	M30704D1635	0.07	0.07	-	-	0
1937	M30704D1636	0.04	0.04	-	-	0
1938	M30704D1637	0.13	0.13	-	-	0
1939	M30704D1638	0.06	0.06	-	-	0
1940	M30704D1639	0.08	0.08	-	-	0
1941	M30704D1640	0.11	0.11	-	-	0
1942	M30704D1641	0.04	0.04	-	-	0
1943	M30704D1642	0.04	0.04	-	-	0
1944	M30704D1643	0.02	0.02	-	-	0
1945	M30704D1644	0.04	0.04	-	-	0
1946	M30704D1645	0.14	0.14	-	-	0
1947	M30704D1646	0.15	0.15	-	-	0
1948	M30704D1647	0.10	0.10	-	-	0
1949	M30704D1648	0.22	0.22	-	-	0
1950	M30704D1649	0.52	0.52	-	-	0
1951	M30704D1650	0.20	0.20	-	-	0
1952	M30704D1651	0.09	0.09	-	-	0
1953	M30704D1652	0.14	0.14	-	-	0
1954	M30704D1653	0.20	0.20	-	-	0
1955	M30704D1654	0.09	0.09	-	-	0
1956	M30704D1655	0.59	0.59	-	-	0
1957	M30704D1656	0.23	0.23	-	-	0
1958	M30704D1657	0.11	0.11	-	-	0
1959	M30704D1658	0.13	0.13	-	-	0
1960	M30704D1659	0.09	0.09	-	-	0
1961	M30704D1660	0.03	0.03	-	-	0
1962	M30704D1661	0.11	0.11	-	-	0
1963	M30704D1662	0.08	0.08	-	-	0
1964	M30704D1663	0.05	0.05	-	-	0
1965	M30704D1664	0.04	0.04	-	-	0
1966	M30704D1665	0.06	0.06	-	-	0
1967	M30704D1666	0.03	0.03	-	-	0
1968	M30704D1667	0.10	0.10	-	-	0
1969	M30704D1668	0.33	0.33	-	-	0
1970	M30704D1669	0.09	0.09	-	-	0
1971	M30704D1670	0.05	0.05	-	-	0
1972	M30704D1671	0.15	0.15	-	-	0
1973	M30704D1672	0.02	0.02	-	-	0
1974	M30704D1673	0.06	0.06	-	-	0

SN	Code	Length (in km)	Surface Type			New Construction
			Earthen	Gravelled	Metalled	
1975	M30704D1674	0.06	0.06	-	-	0
1976	M30704D1675	0.07	0.07	-	-	0
1977	M30704D1676	0.18	0.18	-	-	0
1978	M30704D1677	0.26	0.26	-	-	0
1979	M30704D1678	0.05	0.05	-	-	0
1980	M30704D1679	0.10	0.10	-	-	0
1981	M30704D1680	0.33	0.33	-	-	0
1982	M30704D1681	0.04	0.04	-	-	0
1983	M30704D1682	0.05	0.05	-	-	0
1984	M30704D1683	0.26	0.26	-	-	0
1985	M30704D1684	0.07	0.07	-	-	0
1986	M30704D1685	0.13	0.13	-	-	0
1987	M30704D1686	0.04	0.04	-	-	0
1988	M30704D1687	0.05	0.05	-	-	0
1989	M30704D1688	0.14	0.14	-	-	0
1990	M30704D1689	0.10	0.10	-	-	0
1991	M30704D1690	0.20	0.20	-	-	0
1992	M30704D1691	0.13	0.13	-	-	0
1993	M30704D1692	0.20	0.20	-	-	0
1994	M30704D1693	0.45	0.45	-	-	0
1995	M30704D1694	0.17	0.17	-	-	0
1996	M30704D1695	0.13	0.13	-	-	0
1997	M30704D1696	0.18	0.18	-	-	0
1998	M30704D1697	0.22	0.22	-	-	0
1999	M30704D1698	0.20	0.20	-	-	0
2000	M30704D1699	0.11	0.11	-	-	0
2001	M30704D1700	0.08	0.08	-	-	0
2002	M30704D1701	0.14	0.14	-	-	0
2003	M30704D1702	0.07	0.07	-	-	0
2004	M30704D1703	0.09	0.09	-	-	0
2005	M30704D1704	0.14	0.14	-	-	0
2006	M30704D1705	0.42	0.42	-	-	0
2007	M30704D1706	0.27	0.27	-	-	0
2008	M30704D1707	0.13	0.13	-	-	0
2009	M30704D1708	0.19	0.19	-	-	0
2010	M30704D1709	0.11	0.11	-	-	0
2011	M30704D1710	0.06	0.06	-	-	0
2012	M30704D1711	0.08	0.08	-	-	0
2013	M30704D1712	0.10	0.10	-	-	0
2014	M30704D1713	0.24	0.24	-	-	0
2015	M30704D1714	0.09	0.09	-	-	0
2016	M30704D1715	0.29	0.29	-	-	0
2017	M30704D1716	0.20	0.20	-	-	0
2018	M30704D1717	0.19	0.19	-	-	0
2019	M30704D1718	0.22	0.22	-	-	0
2020	M30704D1719	0.05	0.05	-	-	0
2021	M30704D1720	0.63	0.63	-	-	0
2022	M30704D1721	0.36	0.36	-	-	0
2023	M30704D1722	0.07	0.07	-	-	0
2024	M30704D1723	0.15	0.15	-	-	0
2025	M30704D1724	0.04	0.04	-	-	0
2026	M30704D1725	0.29	0.29	-	-	0

SN	Code	Length (in km)	Surface Type			New Construction
			Earthen	Gravelled	Metalled	
2027	M30704D1726	0.14	0.14	-	-	0
2028	M30704D1727	0.23	0.23	-	-	0
2029	M30704D1728	0.19	0.19	-	-	0
2030	M30704D1729	0.15	0.15	-	-	0
2031	M30704D1730	0.14	0.14	-	-	0
2032	M30704D1731	0.13	0.13	-	-	0
2033	M30704D1732	0.08	0.08	-	-	0
2034	M30704D1733	0.07	0.07	-	-	0
2035	M30704D1734	0.07	0.07	-	-	0
2036	M30704D1735	0.10	0.10	-	-	0
2037	M30704D1736	0.08	0.08	-	-	0
2038	M30704D1737	0.12	0.12	-	-	0
2039	M30704D1738	0.16	0.16	-	-	0
2040	M30704D1739	0.29	0.29	-	-	0
2041	M30704D1740	0.15	0.15	-	-	0
2042	M30704D1741	0.21	0.21	-	-	0
2043	M30704D1742	0.39	0.39	-	-	0
2044	M30704D1743	0.37	0.37	-	-	0
2045	M30704D1744	0.10	0.10	-	-	0
2046	M30704D1745	0.14	0.14	-	-	0
2047	M30704D1746	0.11	0.11	-	-	0
2048	M30704D1747	0.11	0.11	-	-	0
2049	M30704D1748	0.12	0.12	-	-	0
2050	M30704D1749	0.10	0.10	-	-	0
2051	M30704D1750	0.12	0.12	-	-	0
2052	M30704D1751	0.44	0.44	-	-	0
2053	M30704D1752	0.13	0.13	-	-	0
2054	M30704D1753	0.18	0.18	-	-	0
2055	M30704D1754	0.06	0.06	-	-	0
2056	M30704D1755	0.27	0.27	-	-	0
2057	M30704D1756	0.19	0.19	-	-	0
2058	M30704D1757	0.09	0.09	-	-	0
2059	M30704D1758	0.05	0.05	-	-	0
2060	M30704D1759	0.06	0.06	-	-	0
2061	M30704D1760	0.17	0.17	-	-	0
2062	M30704D1761	0.12	0.12	-	-	0
2063	M30704D1762	0.43	0.43	-	-	0
2064	M30704D1763	0.07	0.07	-	-	0
2065	M30704D1764	0.06	0.06	-	-	0
2066	M30704D1765	0.68	0.68	-	-	0
2067	M30704D1766	0.23	0.23	-	-	0
2068	M30704D1767	0.12	0.12	-	-	0
2069	M30704D1768	0.83	0.83	-	-	0
2070	M30704D1769	0.22	0.22	-	-	0
2071	M30704D1770	0.06	0.06	-	-	0
2072	M30704D1771	0.13	0.13	-	-	0
2073	M30704D1772	0.19	0.19	-	-	0
2074	M30704D1773	0.11	0.11	-	-	0
2075	M30704D1774	0.03	0.03	-	-	0
2076	M30704D1775	0.44	0.44	-	-	0
2077	M30704D1776	0.02	0.02	-	-	0
2078	M30704D1777	0.16	0.16	-	-	0

SN	Code	Length (in km)	Surface Type			New Construction
			Earthen	Gravelled	Metalled	
2079	M30704D1778	0.09	0.09	-	-	0
2080	M30704D1779	0.10	0.10	-	-	0
2081	M30704D1780	0.13	0.13	-	-	0
2082	M30704D1781	0.13	0.13	-	-	0
2083	M30704D1782	0.10	0.10	-	-	0
2084	M30704D1783	0.18	0.18	-	-	0
2085	M30704D1784	0.10	0.10	-	-	0
2086	M30704D1785	0.39	0.39	-	-	0
2087	M30704D1786	0.13	0.13	-	-	0
2088	M30704D1787	0.22	0.22	-	-	0
2089	M30704D1788	0.03	0.03	-	-	0
2090	M30704D1789	0.13	0.13	-	-	0
2091	M30704D1790	0.08	0.08	-	-	0
2092	M30704D1791	0.02	0.02	-	-	0
2093	M30704D1792	0.03	0.03	-	-	0
2094	M30704D1793	0.08	0.08	-	-	0
2095	M30704D1794	0.05	0.05	-	-	0
2096	M30704D1795	0.08	0.08	-	-	0
2097	M30704D1796	0.04	0.04	-	-	0
2098	M30704D1797	0.04	0.04	-	-	0
2099	M30704D1798	0.05	0.05	-	-	0
2100	M30704D1799	0.02	0.02	-	-	0
2101	M30704D1800	0.04	0.04	-	-	0
2102	M30704D1801	0.03	0.03	-	-	0
2103	M30704D1802	0.08	0.08	-	-	0
2104	M30704D1803	0.02	0.02	-	-	0
2105	M30704D1804	0.72	0.72	-	-	0
2106	M30704D1805	0.09	0.09	-	-	0
2107	M30704D1806	0.14	0.14	-	-	0
2108	M30704D1807	0.17	0.17	-	-	0
2109	M30704D1808	0.04	0.04	-	-	0
2110	M30704D1809	0.03	0.03	-	-	0
2111	M30704D1810	0.10	0.10	-	-	0
2112	M30704D1811	0.13	0.13	-	-	0
2113	M30704D1812	0.21	0.21	-	-	0
2114	M30704D1813	0.17	0.17	-	-	0
2115	M30704D1814	0.13	0.13	-	-	0
2116	M30704D1815	0.12	0.12	-	-	0
2117	M30704D1816	0.19	0.19	-	-	0
2118	M30704D1817	0.10	0.10	-	-	0
2119	M30704D1818	0.09	0.09	-	-	0
2120	M30704D1819	0.09	0.09	-	-	0
2121	M30704D1820	0.12	0.12	-	-	0
2122	M30704D1821	0.45	0.45	-	-	0
2123	M30704D1822	0.09	0.09	-	-	0
2124	M30704D1823	0.04	0.04	-	-	0
2125	M30704D1824	0.02	0.02	-	-	0
2126	M30704D1825	0.29	0.29	-	-	0
2127	M30704D1826	0.04	0.04	-	-	0
2128	M30704D1827	0.04	0.04	-	-	0
2129	M30704D1828	0.02	0.02	-	-	0
2130	M30704D1829	0.02	0.02	-	-	0

SN	Code	Length (in km)	Surface Type			New Construction
			Earthen	Gravelled	Metalled	
2131	M30704D1830	0.01	0.01	-	-	0
2132	M30704D1831	0.01	0.01	-	-	0
2133	M30704D1832	0.02	0.02	-	-	0
2134	M30704D1833	0.15	0.15	-	-	0
2135	M30704D1834	0.02	0.02	-	-	0
2136	M30704D1835	0.02	0.02	-	-	0
2137	M30704D1836	0.03	0.03	-	-	0
2138	M30704D1837	0.02	0.02	-	-	0
2139	M30704D1838	0.05	0.05	-	-	0
2140	M30704D1839	0.07	0.07	-	-	0
2141	M30704D1840	0.03	0.03	-	-	0
2142	M30704D1841	0.01	0.01	-	-	0
2143	M30704D1842	0.03	0.03	-	-	0
2144	M30704D1843	0.03	0.03	-	-	0
2145	M30704D1844	0.02	0.02	-	-	0
2146	M30704D1845	0.07	0.07	-	-	0
2147	M30704D1846	0.05	0.05	-	-	0
2148	M30704D1847	0.06	0.06	-	-	0
2149	M30704D1848	0.04	0.04	-	-	0
2150	M30704D1849	0.02	0.02	-	-	0
2151	M30704D1850	0.01	0.01	-	-	0
2152	M30704D1851	0.04	0.04	-	-	0
2153	M30704D1852	0.05	0.05	-	-	0
2154	M30704D1853	0.17	0.17	-	-	0
2155	M30704D1854	0.06	0.06	-	-	0
2156	M30704D1855	0.14	0.14	-	-	0
2157	M30704D1856	0.07	0.07	-	-	0
2158	M30704D1857	0.54	0.54	-	-	0
2159	M30704D1858	0.08	0.08	-	-	0
2160	M30704D1859	0.25	0.25	-	-	0
2161	M30704D1860	0.07	0.07	-	-	0
2162	M30704D1861	0.08	0.08	-	-	0
2163	M30704D1862	0.05	0.05	-	-	0
2164	M30704D1863	0.30	0.30	-	-	0
2165	M30704D1864	0.08	0.08	-	-	0
2166	M30704D1865	0.21	0.21	-	-	0
2167	M30704D1866	0.36	0.36	-	-	0
2168	M30704D1867	0.13	0.13	-	-	0
2169	M30704D1868	0.13	0.13	-	-	0
2170	M30704D1869	0.04	0.04	-	-	0
2171	M30704D1870	0.17	0.17	-	-	0
2172	M30704D1871	0.21	0.21	-	-	0
2173	M30704D1872	0.03	0.03	-	-	0
2174	M30704D1873	0.10	0.10	-	-	0
2175	M30704D1874	0.11	0.11	-	-	0
2176	M30704D1875	0.15	0.15	-	-	0
2177	M30704D1876	0.19	0.19	-	-	0
2178	M30704D1877	0.12	0.12	-	-	0
2179	M30704D1878	0.28	0.28	-	-	0
2180	M30704D1879	0.09	0.09	-	-	0
2181	M30704D1880	0.10	0.10	-	-	0
2182	M30704D1881	0.07	0.07	-	-	0

SN	Code	Length (in km)	Surface Type			New Construction
			Earthen	Gravelled	Metalled	
2183	M30704D1882	0.38	0.38	-	-	0
2184	M30704D1883	0.04	0.04	-	-	0
2185	M30704D1884	0.07	0.07	-	-	0
2186	M30704D1885	0.07	0.07	-	-	0
2187	M30704D1886	0.04	0.04	-	-	0
2188	M30704D1887	0.10	0.10	-	-	0
2189	M30704D1888	0.10	0.10	-	-	0
2190	M30704D1889	0.11	0.11	-	-	0
2191	M30704D1890	0.04	0.04	-	-	0
2192	M30704D1891	0.02	0.02	-	-	0
2193	M30704D1892	0.10	0.10	-	-	0
2194	M30704D1893	0.07	0.07	-	-	0
2195	M30704D1894	0.07	0.07	-	-	0
2196	M30704D1895	0.06	0.06	-	-	0
2197	M30704D1896	0.06	0.06	-	-	0
2198	M30704D1897	0.04	0.04	-	-	0
2199	M30704D1898	0.07	0.07	-	-	0
2200	M30704D1899	0.09	0.09	-	-	0
2201	M30704D1900	0.06	0.06	-	-	0
2202	M30704D1901	0.10	0.10	-	-	0
2203	M30704D1902	0.02	0.02	-	-	0
2204	M30704D1903	0.02	0.02	-	-	0
2205	M30704D1904	0.03	0.03	-	-	0
2206	M30704D1905	0.16	0.16	-	-	0
2207	M30704D1906	0.13	0.13	-	-	0
2208	M30704D1907	0.07	0.07	-	-	0
2209	M30704D1908	0.04	0.04	-	-	0
2210	M30704D1909	0.06	0.06	-	-	0
2211	M30704D1910	0.06	0.06	-	-	0
2212	M30704D1911	0.09	0.09	-	-	0
2213	M30704D1912	0.09	0.09	-	-	0
2214	M30704D1913	0.04	0.04	-	-	0
2215	M30704D1914	0.13	0.13	-	-	0
2216	M30704D1915	0.06	0.06	-	-	0
2217	M30704D1916	0.02	0.02	-	-	0
2218	M30704D1917	0.04	0.04	-	-	0
2219	M30704D1918	0.02	0.02	-	-	0
2220	M30704D1919	0.04	0.04	-	-	0
2221	M30704D1920	0.05	0.05	-	-	0
2222	M30704D1921	0.15	0.15	-	-	0
2223	M30704D1922	0.11	0.11	-	-	0
2224	M30704D1923	0.05	0.05	-	-	0
2225	M30704D1924	0.06	0.06	-	-	0
2226	M30704D1925	0.03	0.03	-	-	0
2227	M30704D1926	0.04	0.04	-	-	0
2228	M30704D1927	0.06	0.06	-	-	0
2229	M30704D1928	0.02	0.02	-	-	0
2230	M30704D1929	0.08	0.08	-	-	0
2231	M30704D1930	0.08	0.08	-	-	0
2232	M30704D1931	0.03	0.03	-	-	0
2233	M30704D1932	0.04	0.04	-	-	0
2234	M30704D1933	0.02	0.02	-	-	0

SN	Code	Length (in km)	Surface Type			New Construction
			Earthen	Gravelled	Metalled	
2235	M30704D1934	0.07	0.07	-	-	0
2236	M30704D1935	0.02	0.02	-	-	0
2237	M30704D1936	0.09	0.09	-	-	0
2238	M30704D1937	0.04	0.04	-	-	0
2239	M30704D1938	0.06	0.06	-	-	0
2240	M30704D1939	0.07	0.07	-	-	0
2241	M30704D1940	0.12	0.12	-	-	0
2242	M30704D1941	0.13	0.13	-	-	0
2243	M30704D1942	0.02	0.02	-	-	0
2244	M30704D1943	0.01	0.01	-	-	0
2245	M30704D1944	0.05	0.05	-	-	0
2246	M30704D1945	0.04	0.04	-	-	0
2247	M30704D1946	0.07	0.07	-	-	0
2248	M30704D1947	0.02	0.02	-	-	0
2249	M30704D1948	0.09	0.09	-	-	0
2250	M30704D1949	0.08	0.08	-	-	0
2251	M30704D1950	0.17	0.17	-	-	0
2252	M30704D1951	0.07	0.07	-	-	0
2253	M30704D1952	0.06	0.06	-	-	0
2254	M30704D1953	0.09	0.09	-	-	0
2255	M30704D1954	0.02	0.02	-	-	0
2256	M30704D1955	0.05	0.05	-	-	0
2257	M30704D1956	0.03	0.03	-	-	0
2258	M30704D1957	0.04	0.04	-	-	0
2259	M30704D1958	0.03	0.03	-	-	0
2260	M30704D1959	0.13	0.13	-	-	0
2261	M30704D1960	0.02	0.02	-	-	0
2262	M30704D1961	0.24	0.24	-	-	0
2263	M30704D1962	0.07	0.07	-	-	0
2264	M30704D1963	0.08	0.08	-	-	0
2265	M30704D1964	0.12	0.12	-	-	0
2266	M30704D1965	0.16	0.16	-	-	0
2267	M30704D1966	0.05	0.05	-	-	0
2268	M30704D1967	0.22	0.22	-	-	0
2269	M30704D1968	0.06	0.06	-	-	0
2270	M30704D1969	0.09	0.09	-	-	0
2271	M30704D1970	0.03	0.03	-	-	0
2272	M30704D1971	0.05	0.05	-	-	0
2273	M30704D1972	0.10	0.10	-	-	0
2274	M30704D1973	0.02	0.02	-	-	0
2275	M30704D1974	0.05	0.05	-	-	0
2276	M30704D1975	0.03	0.03	-	-	0
2277	M30704D1976	0.06	0.06	-	-	0
2278	M30704D1977	0.12	0.12	-	-	0
2279	M30704D1978	0.07	0.07	-	-	0
2280	M30704D1979	0.34	0.34	-	-	0
2281	M30704D1980	0.07	0.07	-	-	0
2282	M30704D1981	0.04	0.04	-	-	0
2283	M30704D1982	0.16	0.16	-	-	0
2284	M30704D1983	0.04	0.04	-	-	0
2285	M30704D1984	0.02	0.02	-	-	0
2286	M30704D1985	0.06	0.06	-	-	0

SN	Code	Length (in km)	Surface Type			New Construction
			Earthen	Gravelled	Metalled	
2287	M30704D1986	0.10	0.10	-	-	0
2288	M30704D1987	0.03	0.03	-	-	0
2289	M30704D1988	0.04	0.04	-	-	0
2290	M30704D1989	0.08	0.08	-	-	0
2291	M30704D1990	0.04	0.04	-	-	0
2292	M30704D1991	0.02	0.02	-	-	0
2293	M30704D1992	0.02	0.02	-	-	0
2294	M30704D1993	0.01	0.01	-	-	0
2295	M30704D1994	0.07	0.07	-	-	0
2296	M30704D1995	0.03	0.03	-	-	0
2297	M30704D1996	0.03	0.03	-	-	0
2298	M30704D1997	0.03	0.03	-	-	0
2299	M30704D1998	0.02	0.02	-	-	0
2300	M30704D1999	0.04	0.04	-	-	0
2301	M30704D2000	0.03	0.03	-	-	0
2302	M30704D2001	0.05	0.05	-	-	0
2303	M30704D2002	0.02	0.02	-	-	0
2304	M30704D2003	0.30	0.30	-	-	0
2305	M30704D2004	0.04	0.04	-	-	0
2306	M30704D2005	0.06	0.06	-	-	0
2307	M30704D2006	0.05	0.05	-	-	0
2308	M30704D2007	0.07	0.07	-	-	0
2309	M30704D2008	0.02	0.02	-	-	0
2310	M30704D2009	0.02	0.02	-	-	0
2311	M30704D2010	0.02	0.02	-	-	0
2312	M30704D2011	0.01	0.01	-	-	0
2313	M30704D2012	0.03	0.03	-	-	0
2314	M30704D2013	0.01	0.01	-	-	0
2315	M30704D2014	0.03	0.03	-	-	0
2316	M30704D2015	0.05	0.05	-	-	0
2317	M30704D2016	0.08	0.08	-	-	0
2318	M30704D2017	0.03	0.03	-	-	0
2319	M30704D2018	0.06	0.06	-	-	0
2320	M30704D2019	0.06	0.06	-	-	0
2321	M30704D2020	0.02	0.02	-	-	0
2322	M30704D2021	0.02	0.02	-	-	0
2323	M30704D2022	0.05	0.05	-	-	0
2324	M30704D2023	0.07	0.07	-	-	0
2325	M30704D2024	0.03	0.03	-	-	0
2326	M30704D2025	0.07	0.07	-	-	0
2327	M30704D2026	0.08	0.08	-	-	0
2328	M30704D2027	0.06	0.06	-	-	0
2329	M30704D2028	0.02	0.02	-	-	0
2330	M30704D2029	0.02	0.02	-	-	0
2331	M30704D2030	0.04	0.04	-	-	0
2332	M30704D2031	0.05	0.05	-	-	0
2333	M30704D2032	0.01	0.01	-	-	0
2334	M30704D2033	0.07	0.07	-	-	0
2335	M30704D2034	0.05	0.05	-	-	0
2336	M30704D2035	0.03	0.03	-	-	0
2337	M30704D2036	0.03	0.03	-	-	0
2338	M30704D2037	0.06	0.06	-	-	0

SN	Code	Length (in km)	Surface Type			New Construction
			Earthen	Gravelled	Metalled	
2339	M30704D2038	0.03	0.03	-	-	0
2340	M30704D2039	0.03	0.03	-	-	0
2341	M30704D2040	0.07	0.07	-	-	0
2342	M30704D2041	0.04	0.04	-	-	0
2343	M30704D2042	0.01	0.01	-	-	0
2344	M30704D2043	0.01	0.01	-	-	0
2345	M30704D2044	0.01	0.01	-	-	0
2346	M30704D2045	0.03	0.03	-	-	0
2347	M30704D2046	0.05	0.05	-	-	0
2348	M30704D2047	0.05	0.05	-	-	0
2349	M30704D2048	0.02	0.02	-	-	0
2350	M30704D2049	0.02	0.02	-	-	0
2351	M30704D2050	0.02	0.02	-	-	0
2352	M30704D2051	0.01	0.01	-	-	0
2353	M30704D2052	0.04	0.04	-	-	0
2354	M30704D2053	0.03	0.03	-	-	0
2355	M30704D2054	0.02	0.02	-	-	0
2356	M30704D2055	0.05	0.05	-	-	0
2357	M30704D2056	0.05	0.05	-	-	0
2358	M30704D2057	0.01	0.01	-	-	0
2359	M30704D2058	0.02	0.02	-	-	0
2360	M30704D2059	0.03	0.03	-	-	0
2361	M30704D2060	0.03	0.03	-	-	0
2362	M30704D2061	0.01	0.01	-	-	0
2363	M30704D2062	0.07	0.07	-	-	0
2364	M30704D2063	0.03	0.03	-	-	0
2365	M30704D2064	0.01	0.01	-	-	0
2366	M30704D2065	0.01	0.01	-	-	0
2367	M30704D2066	0.04	0.04	-	-	0
2368	M30704D2067	0.07	0.07	-	-	0
2369	M30704D2068	0.04	0.04	-	-	0
2370	M30704D2069	0.01	0.01	-	-	0
2371	M30704D2070	0.01	0.01	-	-	0
2372	M30704D2071	0.20	0.20	-	-	0
2373	M30704D2072	0.01	0.01	-	-	0
2374	M30704D2073	0.09	0.09	-	-	0
2375	M30704D2074	0.06	0.06	-	-	0
2376	M30704D2075	0.01	0.01	-	-	0
2377	M30704D2076	0.06	0.06	-	-	0
2378	M30704D2077	0.03	0.03	-	-	0
2379	M30704D2078	0.01	0.01	-	-	0
2380	M30704D2079	0.01	0.01	-	-	0
2381	M30704D2080	0.08	0.08	-	-	0
2382	M30704D2081	0.02	0.02	-	-	0
2383	M30704D2082	0.03	0.03	-	-	0
2384	M30704D2083	0.03	0.03	-	-	0
2385	M30704D2084	0.04	0.04	-	-	0
2386	M30704D2085	0.05	0.05	-	-	0
2387	M30704D2086	0.04	0.04	-	-	0
2388	M30704D2087	0.02	0.02	-	-	0
2389	M30704D2088	0.02	0.02	-	-	0
2390	M30704D2089	0.02	0.02	-	-	0

SN	Code	Length (in km)	Surface Type			New Construction
			Earthen	Gravelled	Metalled	
2391	M30704D2090	0.08	0.08	-	-	0
2392	M30704D2091	0.11	0.11	-	-	0
2393	M30704D2092	0.04	0.04	-	-	0
2394	M30704D2093	0.02	0.02	-	-	0
2395	M30704D2094	0.04	0.04	-	-	0
2396	M30704D2095	0.01	0.01	-	-	0
2397	M30704D2096	0.04	0.04	-	-	0
2398	M30704D2097	0.08	0.08	-	-	0
2399	M30704D2098	0.12	0.12	-	-	0
2400	M30704D2099	0.03	0.03	-	-	0
2401	M30704D2100	0.03	0.03	-	-	0
2402	M30704D2101	0.05	0.05	-	-	0
2403	M30704D2102	0.01	0.01	-	-	0
2404	M30704D2103	0.03	0.03	-	-	0
2405	M30704D2104	0.02	0.02	-	-	0
2406	M30704D2105	0.04	0.04	-	-	0
2407	M30704D2106	0.05	0.05	-	-	0
2408	M30704D2107	0.03	0.03	-	-	0
2409	M30704D2108	0.03	0.03	-	-	0
2410	M30704D2109	0.02	0.02	-	-	0
2411	M30704D2110	0.02	0.02	-	-	0
2412	M30704D2111	0.01	0.01	-	-	0
2413	M30704D2112	0.03	0.03	-	-	0
2414	M30704D2113	0.01	0.01	-	-	0
2415	M30704D2114	0.02	0.02	-	-	0
2416	M30704D2115	0.03	0.03	-	-	0
2417	M30704D2116	0.04	0.04	-	-	0
2418	M30704D2117	0.02	0.02	-	-	0
2419	M30704D2118	0.01	0.01	-	-	0
2420	M30704D2119	0.06	0.06	-	-	0
2421	M30704D2120	0.03	0.03	-	-	0
2422	M30704D2121	0.05	0.05	-	-	0
2423	M30704D2122	0.03	0.03	-	-	0
2424	M30704D2123	0.30	0.30	-	-	0
2425	M30704D2124	0.04	0.04	-	-	0
2426	M30704D2125	0.04	0.04	-	-	0
2427	M30704D2126	0.01	0.01	-	-	0
2428	M30704D2127	0.02	0.02	-	-	0
2429	M30704D2128	0.05	0.05	-	-	0
2430	M30704D2129	0.02	0.02	-	-	0
2431	M30704D2130	0.02	0.02	-	-	0
2432	M30704D2131	0.13	0.13	-	-	0
2433	M30704D2132	0.03	0.03	-	-	0
2434	M30704D2133	0.02	0.02	-	-	0
2435	M30704D2134	0.07	0.07	-	-	0
2436	M30704D2135	0.03	0.03	-	-	0
2437	M30704D2136	0.11	0.11	-	-	0
2438	M30704D2137	0.07	0.07	-	-	0
2439	M30704D2138	0.03	0.03	-	-	0
2440	M30704D2139	0.07	0.07	-	-	0
2441	M30704D2140	0.05	0.05	-	-	0
2442	M30704D2141	0.04	0.04	-	-	0

SN	Code	Length (in km)	Surface Type			New Construction
			Earthen	Gravelled	Metalled	
2443	M30704D2142	0.06	0.06	-	-	0
2444	M30704D2143	0.06	0.06	-	-	0
2445	M30704D2144	0.02	0.02	-	-	0
2446	M30704D2145	0.10	0.10	-	-	0
2447	M30704D2146	0.05	0.05	-	-	0
2448	M30704D2147	0.05	0.05	-	-	0
2449	M30704D2148	0.02	0.02	-	-	0
2450	M30704D2149	0.03	0.03	-	-	0
2451	M30704D2150	0.06	0.06	-	-	0
2452	M30704D2151	0.03	0.03	-	-	0
2453	M30704D2152	0.03	0.03	-	-	0
2454	M30704D2153	0.04	0.04	-	-	0
2455	M30704D2154	0.05	0.05	-	-	0
2456	M30704D2155	0.05	0.05	-	-	0
2457	M30704D2156	0.04	0.04	-	-	0
2458	M30704D2157	0.04	0.04	-	-	0
2459	M30704D2158	0.09	0.09	-	-	0
2460	M30704D2159	0.06	0.06	-	-	0
2461	M30704D2160	0.05	0.05	-	-	0
2462	M30704D2161	0.03	0.03	-	-	0
2463	M30704D2162	0.04	0.04	-	-	0
2464	M30704D2163	0.02	0.02	-	-	0
2465	M30704D2164	0.03	0.03	-	-	0
2466	M30704D2165	0.32	0.32	-	-	0
2467	M30704D2166	0.05	0.05	-	-	0
2468	M30704D2167	0.08	0.08	-	-	0
2469	M30704D2168	0.16	0.16	-	-	0
2470	M30704D2169	0.09	0.09	-	-	0
2471	M30704D2170	0.19	0.19	-	-	0
2472	M30704D2171	0.02	0.02	-	-	0
2473	M30704D2172	0.04	0.04	-	-	0
2474	M30704D2173	0.03	0.03	-	-	0
2475	M30704D2174	0.05	0.05	-	-	0
2476	M30704D2175	0.01	0.01	-	-	0
2477	M30704D2176	0.05	0.05	-	-	0
2478	M30704D2177	0.02	0.02	-	-	0
2479	M30704D2178	0.03	0.03	-	-	0
2480	M30704D2179	0.03	0.03	-	-	0
2481	M30704D2180	0.04	0.04	-	-	0
2482	M30704D2181	0.12	0.12	-	-	0
2483	M30704D2182	0.03	0.03	-	-	0
2484	M30704D2183	0.12	0.12	-	-	0
2485	M30704D2184	0.06	0.06	-	-	0
2486	M30704D2185	0.04	0.04	-	-	0
2487	M30704D2186	0.04	0.04	-	-	0
2488	M30704D2187	0.07	0.07	-	-	0
2489	M30704D2188	0.03	0.03	-	-	0
2490	M30704D2189	0.02	0.02	-	-	0
2491	M30704D2190	0.05	0.05	-	-	0
2492	M30704D2191	0.20	0.20	-	-	0
2493	M30704D2192	0.02	0.02	-	-	0
2494	M30704D2193	0.02	0.02	-	-	0

SN	Code	Length (in km)	Surface Type			New Construction
			Earthen	Gravelled	Metalled	
2495	M30704D2194	0.04	0.04	-	-	0
2496	M30704D2195	0.05	0.05	-	-	0
2497	M30704D2196	0.02	0.02	-	-	0
2498	M30704D2197	0.02	0.02	-	-	0
2499	M30704D2198	0.01	0.01	-	-	0
2500	M30704D2199	0.02	0.02	-	-	0
2501	M30704D2200	0.09	0.09	-	-	0
2502	M30704D2201	0.06	0.06	-	-	0
2503	M30704D2202	0.13	0.13	-	-	0
2504	M30704D2203	0.02	0.02	-	-	0
2505	M30704D2204	0.08	0.08	-	-	0
2506	M30704D2205	0.02	0.02	-	-	0
2507	M30704D2206	0.03	0.03	-	-	0
2508	M30704D2207	0.02	0.02	-	-	0
2509	M30704D2208	0.03	0.03	-	-	0
2510	M30704D2209	0.13	0.13	-	-	0
2511	M30704D2210	0.06	0.06	-	-	0
2512	M30704D2211	0.02	0.02	-	-	0
2513	M30704D2212	0.03	0.03	-	-	0
2514	M30704D2213	0.01	0.01	-	-	0
2515	M30704D2214	0.03	0.03	-	-	0
2516	M30704D2215	0.02	0.02	-	-	0
2517	M30704D2216	0.03	0.03	-	-	0
2518	M30704D2217	0.01	0.01	-	-	0
2519	M30704D2218	0.02	0.02	-	-	0
2520	M30704D2219	0.02	0.02	-	-	0
2521	M30704D2220	0.08	0.08	-	-	0
2522	M30704D2221	0.01	0.01	-	-	0
2523	M30704D2222	0.01	0.01	-	-	0
2524	M30704D2223	0.01	0.01	-	-	0
2525	M30704D2224	0.02	0.02	-	-	0
2526	M30704D2225	0.04	0.04	-	-	0
2527	M30704D2226	0.06	0.06	-	-	0
2528	M30704D2227	0.08	0.08	-	-	0
2529	M30704D2228	0.03	0.03	-	-	0
2530	M30704D2229	0.02	0.02	-	-	0
2531	M30704D2230	0.01	0.01	-	-	0
2532	M30704D2231	0.05	0.05	-	-	0
2533	M30704D2232	0.08	0.08	-	-	0
2534	M30704D2233	0.05	0.05	-	-	0
2535	M30704D2234	0.02	0.02	-	-	0
2536	M30704D2235	0.04	0.04	-	-	0
2537	M30704D2236	0.02	0.02	-	-	0
2538	M30704D2237	0.01	0.01	-	-	0
2539	M30704D2238	0.08	0.08	-	-	0
2540	M30704D2239	0.02	0.02	-	-	0
2541	M30704D2240	0.02	0.02	-	-	0
2542	M30704D2241	0.03	0.03	-	-	0
2543	M30704D2242	0.05	0.05	-	-	0
2544	M30704D2243	0.03	0.03	-	-	0
2545	M30704D2244	0.02	0.02	-	-	0
2546	M30704D2245	0.03	0.03	-	-	0

SN	Code	Length (in km)	Surface Type			New Construction
			Earthen	Gravelled	Metalled	
2547	M30704D2246	0.03	0.03	-	-	0
2548	M30704D2247	0.06	0.06	-	-	0
2549	M30704D2248	0.04	0.04	-	-	0
2550	M30704D2249	0.03	0.03	-	-	0
2551	M30704D2250	0.07	0.07	-	-	0
2552	M30704D2251	0.08	0.08	-	-	0
2553	M30704D2252	0.02	0.02	-	-	0
2554	M30704D2253	0.04	0.04	-	-	0
2555	M30704D2254	0.03	0.03	-	-	0
2556	M30704D2255	0.06	0.06	-	-	0
2557	M30704D2256	0.01	0.01	-	-	0
2558	M30704D2257	0.03	0.03	-	-	0
2559	M30704D2258	0.01	0.01	-	-	0
2560	M30704D2259	0.03	0.03	-	-	0
2561	M30704D2260	0.02	0.02	-	-	0
2562	M30704D2262	0.02	0.02	-	-	0
2563	M30704D2263	0.05	0.05	-	-	0
2564	M30704D2264	0.03	0.03	-	-	0
2565	M30704D2265	0.04	0.04	-	-	0
2566	M30704D2266	0.03	0.03	-	-	0
2567	M30704D2267	0.09	0.09	-	-	0
2568	M30704D2268	0.07	0.07	-	-	0
2569	M30704D2269	0.15	0.15	-	-	0
2570	M30704D2270	0.05	0.05	-	-	0
2571	M30704D2271	0.33	0.33	-	-	0
2572	M30704D2272	0.03	0.03	-	-	0
2573	M30704D2273	0.04	0.04	-	-	0
2574	M30704D2274	0.17	0.17	-	-	0
2575	M30704D2275	0.10	0.10	-	-	0
2576	M30704D2276	0.12	0.12	-	-	0
2577	M30704D2277	0.02	0.02	-	-	0
2578	M30704D2278	0.08	0.08	-	-	0
2579	M30704D2279	0.13	0.13	-	-	0
2580	M30704D2280	0.07	0.07	-	-	0
2581	M30704D2281	0.08	0.08	-	-	0
2582	M30704D2282	0.05	0.05	-	-	0
2583	M30704D2283	0.07	0.07	-	-	0
2584	M30704D2284	0.34	0.34	-	-	0
2585	M30704D2285	0.06	0.06	-	-	0
2586	M30704D2286	0.03	0.03	-	-	0
2587	M30704D2287	0.03	0.03	-	-	0
2588	M30704D2288	0.01	0.01	-	-	0
2589	M30704D2289	0.04	0.04	-	-	0
2590	M30704D2290	0.04	0.04	-	-	0
2591	M30704D2291	0.03	0.03	-	-	0
2592	M30704D2292	0.12	0.12	-	-	0
2593	M30704D2293	0.05	0.05	-	-	0
2594	M30704D2294	0.04	0.04	-	-	0
2595	M30704D2295	0.02	0.02	-	-	0
2596	M30704D2296	0.07	0.07	-	-	0
2597	M30704D2297	0.03	0.03	-	-	0
2598	M30704D2298	0.02	0.02	-	-	0

SN	Code	Length (in km)	Surface Type			New Construction
			Earthen	Gravelled	Metalled	
2599	M30704D2299	0.03	0.03	-	-	0
2600	M30704D2300	0.02	0.02	-	-	0
2601	M30704D2301	0.02	0.02	-	-	0
2602	M30704D2302	0.01	0.01	-	-	0
2603	M30704D2303	0.02	0.02	-	-	0
2604	M30704D2304	0.01	0.01	-	-	0
2605	M30704D2305	0.36	0.36	-	-	0
2606	M30704D2306	0.12	0.12	-	-	0
2607	M30704D2307	0.39	0.39	-	-	0
2608	M30704D2308	0.13	0.13	-	-	0
2609	M30704D2309	0.03	0.03	-	-	0
2610	M30704D2310	0.11	0.11	-	-	0
2611	M30704D2311	0.05	0.05	-	-	0
2612	M30704D2312	0.08	0.08	-	-	0
2613	M30704D2313	0.11	0.11	-	-	0
2614	M30704D2314	0.04	0.04	-	-	0
2615	M30704D2315	0.03	0.03	-	-	0
2616	M30704D2316	0.01	0.01	-	-	0
2617	M30704D2317	0.02	0.02	-	-	0
2618	M30704D2318	0.03	0.03	-	-	0
2619	M30704D2319	0.05	0.05	-	-	0
2620	M30704D2320	0.02	0.02	-	-	0
2621	M30704D2321	0.02	0.02	-	-	0
2622	M30704D2322	0.12	0.12	-	-	0
2623	M30704D2323	0.16	0.16	-	-	0
2624	M30704D2324	0.02	0.02	-	-	0
2625	M30704D2325	0.03	0.03	-	-	0
2626	M30704D2326	0.21	0.21	-	-	0
2627	M30704D2327	0.02	0.02	-	-	0
2628	M30704D2328	0.03	0.03	-	-	0
2629	M30704D2329	0.02	0.02	-	-	0
2630	M30704D2330	0.03	0.03	-	-	0
2631	M30704D2331	0.06	0.06	-	-	0
2632	M30704D2332	0.02	0.02	-	-	0
2633	M30704D2333	0.02	0.02	-	-	0
2634	M30704D2334	0.13	0.13	-	-	0
2635	M30704D2335	0.03	0.03	-	-	0
2636	M30704D2336	0.06	0.06	-	-	0
2637	M30704D2337	0.05	0.05	-	-	0
2638	M30704D2338	0.04	0.04	-	-	0
2639	M30704D2339	0.12	0.12	-	-	0
2640	M30704D2340	0.13	0.13	-	-	0
2641	M30704D2341	0.09	0.09	-	-	0
2642	M30704D2342	0.22	0.22	-	-	0
2643	M30704D2343	0.04	0.04	-	-	0
2644	M30704D2344	0.02	0.02	-	-	0
2645	M30704D2345	0.06	0.06	-	-	0
2646	M30704D2346	0.05	0.05	-	-	0
2647	M30704D2347	0.01	0.01	-	-	0
2648	M30704D2348	0.07	0.07	-	-	0
2649	M30704D2349	0.02	0.02	-	-	0
2650	M30704D2350	0.05	0.05	-	-	0

SN	Code	Length (in km)	Surface Type			New Construction
			Earthen	Gravelled	Metalled	
2651	M30704D2351	0.05	0.05	-	-	0
2652	M30704D2352	0.02	0.02	-	-	0
2653	M30704D2353	0.09	0.09	-	-	0
2654	M30704D2354	0.02	0.02	-	-	0
2655	M30704D2355	0.09	0.09	-	-	0
2656	M30704D2356	0.01	0.01	-	-	0
2657	M30704D2357	0.05	0.05	-	-	0
2658	M30704D2358	0.02	0.02	-	-	0
2659	M30704D2359	0.02	0.02	-	-	0
2660	M30704D2360	0.02	0.02	-	-	0
2661	M30704D2361	0.02	0.02	-	-	0
2662	M30704D2362	0.04	0.04	-	-	0
2663	M30704D2363	0.05	0.05	-	-	0
2664	M30704D2364	0.13	0.13	-	-	0
2665	M30704D2365	0.03	0.03	-	-	0
2666	M30704D2366	0.03	0.03	-	-	0
2667	M30704D2367	0.10	0.10	-	-	0
2668	M30704D2368	0.21	0.21	-	-	0
2669	M30704D2369	0.07	0.07	-	-	0
2670	M30704D2370	0.09	0.09	-	-	0
2671	M30704D2371	0.13	0.13	-	-	0
2672	M30704D2372	0.44	0.44	-	-	0
2673	M30704D2373	0.35	0.35	-	-	0
2674	M30704D2374	0.05	0.05	-	-	0
2675	M30704D2375	0.05	0.05	-	-	0
2676	M30704D2376	0.14	0.14	-	-	0
2677	M30704D2377	0.01	0.01	-	-	0
2678	M30704D2378	0.02	0.02	-	-	0
2679	M30704D2379	0.03	0.03	-	-	0
2680	M30704D2380	0.05	0.05	-	-	0
2681	M30704D2381	0.11	0.11	-	-	0
2682	M30704D2382	0.23	0.23	-	-	0
2683	M30704D2383	0.06	0.06	-	-	0
2684	M30704D2384	0.01	0.01	-	-	0
2685	M30704D2385	0.10	0.10	-	-	0
2686	M30704D2386	0.08	0.08	-	-	0
2687	M30704D2387	0.01	0.01	-	-	0
2688	M30704D2388	0.02	0.02	-	-	0
2689	M30704D2389	0.10	0.10	-	-	0
2690	M30704D2390	0.08	0.08	-	-	0
2691	M30704D2391	0.02	0.02	-	-	0
2692	M30704D2392	0.11	0.11	-	-	0
2693	M30704D2393	0.14	0.14	-	-	0
2694	M30704D2394	0.05	0.05	-	-	0
2695	M30704D2395	0.14	0.14	-	-	0
2696	M30704D2396	0.04	0.04	-	-	0
2697	M30704D2397	0.08	0.08	-	-	0
2698	M30704D2398	0.03	0.03	-	-	0
2699	M30704D2399	0.03	0.03	-	-	0
2700	M30704D2400	0.06	0.06	-	-	0
2701	M30704D2401	0.03	0.03	-	-	0
2702	M30704D2402	0.25	0.25	-	-	0

SN	Code	Length (in km)	Surface Type			New Construction
			Earthen	Gravelled	Metalled	
2703	M30704D2403	0.08	0.08	-	-	0
2704	M30704D2404	0.05	0.05	-	-	0
2705	M30704D2405	0.05	0.05	-	-	0
2706	M30704D2406	0.02	0.02	-	-	0
2707	M30704D2407	0.13	0.13	-	-	0
2708	M30704D2408	0.01	0.01	-	-	0
2709	M30704D2409	0.04	0.04	-	-	0
2710	M30704D2410	0.14	0.14	-	-	0
2711	M30704D2411	0.07	0.07	-	-	0
2712	M30704D2412	0.10	0.10	-	-	0
2713	M30704D2413	0.07	0.07	-	-	0
2714	M30704D2414	0.18	0.18	-	-	0
2715	M30704D2415	0.11	0.11	-	-	0
2716	M30704D2416	0.02	0.02	-	-	0
2717	M30704D2417	0.06	0.06	-	-	0
2718	M30704D2418	0.06	0.06	-	-	0
2719	M30704D2419	0.07	0.07	-	-	0
2720	M30704D2420	0.07	0.07	-	-	0
2721	M30704D2421	0.05	0.05	-	-	0
2722	M30704D2422	0.01	0.01	-	-	0
2723	M30704D2423	0.01	0.01	-	-	0
2724	M30704D2424	0.01	0.01	-	-	0
2725	M30704D2425	0.03	0.03	-	-	0
2726	M30704D2426	0.06	0.06	-	-	0
2727	M30704D2427	0.67	0.67	-	-	0
2728	M30704D2428	0.10	0.10	-	-	0
2729	M30704D2429	0.01	0.01	-	-	0
2730	M30704D2430	0.04	0.04	-	-	0
2731	M30704D2431	0.05	0.05	-	-	0
2732	M30704D2432	0.08	0.08	-	-	0
2733	M30704D2433	0.11	0.11	-	-	0
2734	M30704D2434	0.09	0.09	-	-	0
2735	M30704D2435	0.01	0.01	-	-	0
2736	M30704D2436	0.03	0.03	-	-	0
2737	M30704D2437	0.33	0.33	-	-	0
2738	M30704D2438	0.04	0.04	-	-	0
2739	M30704D2439	0.18	0.18	-	-	0
2740	M30704D2440	0.19	0.19	-	-	0
2741	M30704D2441	0.10	0.10	-	-	0
2742	M30704D2442	0.11	0.11	-	-	0
2743	M30704D2443	0.04	0.04	-	-	0
2744	M30704D2444	0.02	0.02	-	-	0
2745	M30704D2445	0.13	0.13	-	-	0
2746	M30704D2446	0.03	0.03	-	-	0
2747	M30704D2447	0.01	0.01	-	-	0
2748	M30704D2448	0.03	0.03	-	-	0
2749	M30704D2449	0.04	0.04	-	-	0
2750	M30704D2450	0.02	0.02	-	-	0
2751	M30704D2451	0.05	0.05	-	-	0
2752	M30704D2452	0.02	0.02	-	-	0
2753	M30704D2453	0.08	0.08	-	-	0
2754	M30704D2454	0.10	0.10	-	-	0

SN	Code	Length (in km)	Surface Type			New Construction
			Earthen	Gravelled	Metalled	
2755	M30704D2455	0.03	0.03	-	-	0
2756	M30704D2456	0.06	0.06	-	-	0
2757	M30704D2457	0.05	0.05	-	-	0
2758	M30704D2458	0.04	0.04	-	-	0
2759	M30704D2459	0.05	0.05	-	-	0
2760	M30704D2460	0.04	0.04	-	-	0
2761	M30704D2461	0.05	0.05	-	-	0
2762	M30704D2462	0.08	0.08	-	-	0
2763	M30704D2463	0.03	0.03	-	-	0
2764	M30704D2464	0.03	0.03	-	-	0
2765	M30704D2465	0.06	0.06	-	-	0
2766	M30704D2466	0.29	0.29	-	-	0
2767	M30704D2467	0.06	0.06	-	-	0
2768	M30704D2468	0.07	0.07	-	-	0
2769	M30704D2469	0.03	0.03	-	-	0
2770	M30704D2470	0.13	0.13	-	-	0
2771	M30704D2471	0.03	0.03	-	-	0
2772	M30704D2472	0.05	0.05	-	-	0
2773	M30704D2473	0.10	0.10	-	-	0
2774	M30704D2474	0.05	0.05	-	-	0
2775	M30704D2475	0.11	0.11	-	-	0
2776	M30704D2476	0.18	0.18	-	-	0
2777	M30704D2477	0.11	0.11	-	-	0
2778	M30704D2478	0.08	0.08	-	-	0
2779	M30704D2479	0.24	0.24	-	-	0
2780	M30704D2480	0.09	0.09	-	-	0
2781	M30704D2481	0.09	0.09	-	-	0
2782	M30704D2482	0.05	0.05	-	-	0
2783	M30704D2483	0.04	0.04	-	-	0
2784	M30704D2484	0.07	0.07	-	-	0
2785	M30704D2485	0.04	0.04	-	-	0
2786	M30704D2486	0.08	0.08	-	-	0
2787	M30704D2487	0.17	0.17	-	-	0
2788	M30704D2488	0.34	0.34	-	-	0
2789	M30704D2489	0.36	0.36	-	-	0
2790	M30704D2490	0.09	0.09	-	-	0
2791	M30704D2491	0.20	0.20	-	-	0
2792	M30704D2492	0.10	0.10	-	-	0
2793	M30704D2493	0.08	0.08	-	-	0
2794	M30704D2494	0.08	0.08	-	-	0
2795	M30704D2495	0.04	0.04	-	-	0
2796	M30704D2496	0.11	0.11	-	-	0
2797	M30704D2497	0.03	0.03	-	-	0
2798	M30704D2498	0.03	0.03	-	-	0
2799	M30704D2499	0.05	0.05	-	-	0
2800	M30704D2500	0.02	0.02	-	-	0
2801	M30704D2501	0.21	0.21	-	-	0
2802	M30704D2502	0.91	0.91	-	-	0
2803	M30704D2503	0.31	0.31	-	-	0
2804	M30704D2504	0.16	0.16	-	-	0
2805	M30704D2505	0.01	0.01	-	-	0
2806	M30704D2506	0.01	0.01	-	-	0

SN	Code	Length (in km)	Surface Type			New Construction
			Earthen	Gravelled	Metalled	
2807	M30704D2507	0.03	0.03	-	-	0
2808	M30704D2508	0.04	0.04	-	-	0
2809	M30704D2509	0.04	0.04	-	-	0
2810	M30704D2510	0.05	0.05	-	-	0
2811	M30704D2511	0.04	0.04	-	-	0
2812	M30704D2512	0.06	0.06	-	-	0
2813	M30704D2513	0.07	0.07	-	-	0
2814	M30704D2514	0.07	0.07	-	-	0
2815	M30704D2515	0.14	0.14	-	-	0
2816	M30704D2516	0.05	0.05	-	-	0
2817	M30704D2517	0.05	0.05	-	-	0
2818	M30704D2518	0.02	0.02	-	-	0
2819	M30704D2519	0.11	0.11	-	-	0
2820	M30704D2520	0.02	0.02	-	-	0
2821	M30704D2521	0.04	0.04	-	-	0
2822	M30704D2522	0.03	0.03	-	-	0
2823	M30704D2523	0.04	0.04	-	-	0
2824	M30704D2524	0.03	0.03	-	-	0
2825	M30704D2525	0.08	0.08	-	-	0
2826	M30704D2526	0.05	0.05	-	-	0
2827	M30704D2527	0.03	0.03	-	-	0
2828	M30704D2528	0.02	0.02	-	-	0
2829	M30704D2529	0.17	0.17	-	-	0
2830	M30704D2530	0.06	0.06	-	-	0
2831	M30704D2531	0.03	0.03	-	-	0
2832	M30704D2532	0.04	0.04	-	-	0
2833	M30704D2533	0.02	0.02	-	-	0
2834	M30704D2534	0.31	0.31	-	-	0
2835	M30704D2535	0.03	0.03	-	-	0
2836	M30704D2536	0.04	0.04	-	-	0
2837	M30704D2537	0.14	0.14	-	-	0
2838	M30704D2538	0.03	0.03	-	-	0
2839	M30704D2539	0.03	0.03	-	-	0
2840	M30704D2540	0.02	0.02	-	-	0
2841	M30704D2541	0.08	0.08	-	-	0
2842	M30704D2542	0.14	0.14	-	-	0
2843	M30704D2543	0.01	0.01	-	-	0
2844	M30704D2544	0.06	0.06	-	-	0
2845	M30704D2545	0.04	0.04	-	-	0
2846	M30704D2546	0.06	0.06	-	-	0
2847	M30704D2547	0.05	0.05	-	-	0
2848	M30704D2548	0.04	0.04	-	-	0
2849	M30704D2549	0.03	0.03	-	-	0
2850	M30704D2550	0.12	0.12	-	-	0
2851	M30704D2551	0.12	0.12	-	-	0
2852	M30704D2552	0.07	0.07	-	-	0
2853	M30704D2553	0.11	0.11	-	-	0
2854	M30704D2554	0.01	0.01	-	-	0
2855	M30704D2555	0.06	0.06	-	-	0
2856	M30704D2556	0.04	0.04	-	-	0
2857	M30704D2557	0.07	0.07	-	-	0
2858	M30704D2558	0.06	0.06	-	-	0

SN	Code	Length (in km)	Surface Type			New Construction
			Earthen	Gravelled	Metalled	
2859	M30704D2559	0.04	0.04	-	-	0
2860	M30704D2560	0.02	0.02	-	-	0
2861	M30704D2561	0.06	0.06	-	-	0
2862	M30704D2562	0.07	0.07	-	-	0
2863	M30704D2563	0.05	0.05	-	-	0
2864	M30704D2564	0.01	0.01	-	-	0
2865	M30704D2565	0.05	0.05	-	-	0
2866	M30704D2566	0.31	0.31	-	-	0
2867	M30704D2567	0.07	0.07	-	-	0
2868	M30704D2568	0.02	0.02	-	-	0
2869	M30704D2569	0.03	0.03	-	-	0
2870	M30704D2570	0.19	0.19	-	-	0
2871	M30704D2571	0.08	0.08	-	-	0
2872	M30704D2572	0.03	0.03	-	-	0
2873	M30704D2573	0.03	0.03	-	-	0
2874	M30704D2574	0.04	0.04	-	-	0
2875	M30704D2575	0.05	0.05	-	-	0
2876	M30704D2576	0.05	0.05	-	-	0
2877	M30704D2577	0.05	0.05	-	-	0
2878	M30704D2578	0.10	0.10	-	-	0
2879	M30704D2579	0.05	0.05	-	-	0
2880	M30704D2580	0.06	0.06	-	-	0
2881	M30704D2581	0.08	0.08	-	-	0
2882	M30704D2582	0.04	0.04	-	-	0
2883	M30704D2583	0.03	0.03	-	-	0
2884	M30704D2584	0.12	0.12	-	-	0
2885	M30704D2585	0.07	0.07	-	-	0
2886	M30704D2586	0.10	0.10	-	-	0
2887	M30704D2587	0.07	0.07	-	-	0
2888	M30704D2588	0.04	0.04	-	-	0
2889	M30704D2589	0.06	0.06	-	-	0
2890	M30704D2590	0.05	0.05	-	-	0
2891	M30704D2591	0.09	0.09	-	-	0
2892	M30704D2592	0.13	0.13	-	-	0
2893	M30704D2593	0.10	0.10	-	-	0
2894	M30704D2594	0.08	0.08	-	-	0
2895	M30704D2595	0.03	0.03	-	-	0
2896	M30704D2596	0.16	0.16	-	-	0
2897	M30704D2597	0.12	0.12	-	-	0
2898	M30704D2598	0.05	0.05	-	-	0
2899	M30704D2599	0.07	0.07	-	-	0
2900	M30704D2600	0.07	0.07	-	-	0
2901	M30704D2601	0.21	0.21	-	-	0
2902	M30704D2602	0.20	0.20	-	-	0
2903	M30704D2603	0.16	0.16	-	-	0
2904	M30704D2604	0.24	0.24	-	-	0
2905	M30704D2605	0.19	0.19	-	-	0
2906	M30704D2606	0.24	0.24	-	-	0
2907	M30704D2607	0.07	0.07	-	-	0
2908	M30704D2608	0.05	0.05	-	-	0
2909	M30704D2609	0.14	0.14	-	-	0
2910	M30704D2610	0.74	0.74	-	-	0

SN	Code	Length (in km)	Surface Type			New Construction
			Earthen	Gravelled	Metalled	
2911	M30704D2611	0.07	0.07	-	-	0
2912	M30704D2612	0.07	0.07	-	-	0
2913	M30704D2613	0.13	0.13	-	-	0
2914	M30704D2614	0.17	0.17	-	-	0
2915	M30704D2615	0.05	0.05	-	-	0
2916	M30704D2616	0.03	0.03	-	-	0
2917	M30704D2617	0.12	0.12	-	-	0
2918	M30704D2618	0.17	0.17	-	-	0
2919	M30704D2619	0.29	0.29	-	-	0
2920	M30704D2620	0.14	0.14	-	-	0
2921	M30704D2621	0.15	0.15	-	-	0
2922	M30704D2622	0.10	0.10	-	-	0
2923	M30704D2623	0.09	0.09	-	-	0
2924	M30704D2624	0.08	0.08	-	-	0
2925	M30704D2625	0.09	0.09	-	-	0
2926	M30704D2626	0.21	0.21	-	-	0
2927	M30704D2627	0.08	0.08	-	-	0
2928	M30704D2628	0.18	0.18	-	-	0
2929	M30704D2629	0.16	0.16	-	-	0
2930	M30704D2630	0.19	0.19	-	-	0
2931	M30704D2631	0.08	0.08	-	-	0
2932	M30704D2632	0.30	0.30	-	-	0
2933	M30704D2633	0.15	0.15	-	-	0
2934	M30704D2634	0.16	0.16	-	-	0
2935	M30704D2635	0.34	0.34	-	-	0
2936	M30704D2636	0.50	0.50	-	-	0
2937	M30704D2637	0.07	0.07	-	-	0
2938	M30704D2638	0.63	0.63	-	-	0
2939	M30704D2639	0.13	0.13	-	-	0
2940	M30704D2640	0.13	0.13	-	-	0
2941	M30704D2641	0.10	0.10	-	-	0
2942	M30704D2642	0.17	0.17	-	-	0
2943	M30704D2643	0.64	0.64	-	-	0
2944	M30704D2644	0.19	0.19	-	-	0
2945	M30704D2645	0.04	0.04	-	-	0
2946	M30704D2646	0.08	0.08	-	-	0
2947	M30704D2647	0.05	0.05	-	-	0
2948	M30704D2648	0.51	0.51	-	-	0
2949	M30704D2649	0.30	0.30	-	-	0
2950	M30704D2650	0.08	0.08	-	-	0
2951	M30704D2651	0.14	0.14	-	-	0
2952	M30704D2652	0.13	0.13	-	-	0
2953	M30704D2653	0.03	0.03	-	-	0
2954	M30704D2654	0.16	0.16	-	-	0
2955	M30704D2655	0.45	0.45	-	-	0
2956	M30704D2656	0.36	0.36	-	-	0
2957	M30704D2657	0.16	0.16	-	-	0
2958	M30704D2658	0.17	0.17	-	-	0
2959	M30704D2659	0.22	0.22	-	-	0
2960	M30704D2660	0.06	0.06	-	-	0
2961	M30704D2661	0.21	0.21	-	-	0
2962	M30704D2662	0.10	0.10	-	-	0

SN	Code	Length (in km)	Surface Type			New Construction
			Earthen	Gravelled	Metalled	
2963	M30704D2663	0.10	0.10	-	-	0
2964	M30704D2664	0.19	0.19	-	-	0
2965	M30704D2665	0.30	0.30	-	-	0
2966	M30704D2666	0.15	0.15	-	-	0
2967	M30704D2667	0.18	0.18	-	-	0
2968	M30704D2668	0.42	0.42	-	-	0
2969	M30704D2669	0.80	0.80	-	-	0
2970	M30704D2670	0.20	0.20	-	-	0
2971	M30704D2671	0.25	0.25	-	-	0
2972	M30704D2672	0.22	0.22	-	-	0
2973	M30704D2673	0.04	0.04	-	-	0
2974	M30704D2674	0.02	0.02	-	-	0
2975	M30704D2675	0.06	0.06	-	-	0
2976	M30704D2676	0.05	0.05	-	-	0
2977	M30704D2677	0.23	0.23	-	-	0
2978	M30704D2678	0.06	0.06	-	-	0
2979	M30704D2679	0.03	0.03	-	-	0
2980	M30704D2680	0.15	0.15	-	-	0
2981	M30704D2681	0.33	0.33	-	-	0
2982	M30704D2682	0.15	0.15	-	-	0
2983	M30704D2683	0.08	0.08	-	-	0
2984	M30704D2684	0.22	0.22	-	-	0
2985	M30704D2685	0.07	0.07	-	-	0
2986	M30704D2686	0.33	0.33	-	-	0
2987	M30704D2687	0.13	0.13	-	-	0
2988	M30704D2688	0.13	0.13	-	-	0
2989	M30704D2689	0.07	0.07	-	-	0
2990	M30704D2690	0.55	0.55	-	-	0
2991	M30704D2691	0.32	0.32	-	-	0
2992	M30704D2692	0.16	0.16	-	-	0
2993	M30704D2693	0.20	0.20	-	-	0
2994	M30704D2694	0.05	0.05	-	-	0
2995	M30704D2695	0.08	0.08	-	-	0
2996	M30704D2696	0.09	0.09	-	-	0
2997	M30704D2697	0.09	0.09	-	-	0
2998	M30704D2698	0.02	0.02	-	-	0
2999	M30704D2699	0.08	0.08	-	-	0
3000	M30704D2700	0.08	0.08	-	-	0
3001	M30704D2701	0.08	0.08	-	-	0
3002	M30704D2702	0.08	0.08	-	-	0
3003	M30704D2703	0.07	0.07	-	-	0
3004	M30704D2704	0.03	0.03	-	-	0
3005	M30704D2705	0.10	0.10	-	-	0
3006	M30704D2706	0.07	0.07	-	-	0
3007	M30704D2707	0.03	0.03	-	-	0
3008	M30704D2708	0.09	0.09	-	-	0
3009	M30704D2709	0.01	0.01	-	-	0
3010	M30704D2710	0.03	0.03	-	-	0
3011	M30704D2711	0.04	0.04	-	-	0
3012	M30704D2712	0.18	0.18	-	-	0
3013	M30704D2713	0.11	0.11	-	-	0
3014	M30704D2714	0.14	0.14	-	-	0

SN	Code	Length (in km)	Surface Type			New Construction
			Earthen	Gravelled	Metalled	
3015	M30704D2715	0.10	0.10	-	-	0
3016	M30704D2716	0.04	0.04	-	-	0
3017	M30704D2717	0.05	0.05	-	-	0
3018	M30704D2718	0.08	0.08	-	-	0
3019	M30704D2719	0.03	0.03	-	-	0
3020	M30704D2720	0.07	0.07	-	-	0
3021	M30704D2721	0.05	0.05	-	-	0
3022	M30704D2722	0.05	0.05	-	-	0
3023	M30704D2723	0.04	0.04	-	-	0
3024	M30704D2724	0.02	0.02	-	-	0
3025	M30704D2725	0.07	0.07	-	-	0
3026	M30704D2726	0.09	0.09	-	-	0
3027	M30704D2727	0.14	0.14	-	-	0
3028	M30704D2728	0.09	0.09	-	-	0
3029	M30704D2729	0.06	0.06	-	-	0
3030	M30704D2730	0.05	0.05	-	-	0
3031	M30704D2731	0.06	0.06	-	-	0
3032	M30704D2732	0.07	0.07	-	-	0
3033	M30704D2733	0.12	0.12	-	-	0
3034	M30704D2734	0.12	0.12	-	-	0
3035	M30704D2735	0.13	0.13	-	-	0
3036	M30704D2736	0.05	0.05	-	-	0
3037	M30704D2737	0.11	0.11	-	-	0
3038	M30704D2738	0.15	0.15	-	-	0
3039	M30704D2739	0.07	0.07	-	-	0
3040	M30704D2740	0.11	0.11	-	-	0
3041	M30704D2741	0.13	0.13	-	-	0
3042	M30704D2742	0.06	0.06	-	-	0
3043	M30704D2743	0.06	0.06	-	-	0
3044	M30704D2744	0.05	0.05	-	-	0
3045	M30704D2745	0.18	0.18	-	-	0
3046	M30704D2746	0.02	0.02	-	-	0
3047	M30704D2747	0.05	0.05	-	-	0
3048	M30704D2748	0.07	0.07	-	-	0
3049	M30704D2749	0.10	0.10	-	-	0
3050	M30704D2750	0.15	0.15	-	-	0
3051	M30704D2751	0.31	0.31	-	-	0
3052	M30704D2752	0.18	0.18	-	-	0
3053	M30704D2753	0.18	0.18	-	-	0
3054	M30704D2754	0.09	0.09	-	-	0
3055	M30704D2755	0.07	0.07	-	-	0
3056	M30704D2756	0.07	0.07	-	-	0
3057	M30704D2757	0.05	0.05	-	-	0
3058	M30704D2758	0.07	0.07	-	-	0
3059	M30704D2759	0.05	0.05	-	-	0
3060	M30704D2760	0.16	0.16	-	-	0
3061	M30704D2761	0.14	0.14	-	-	0
3062	M30704D2762	0.11	0.11	-	-	0
3063	M30704D2763	0.07	0.07	-	-	0
3064	M30704D2764	0.41	0.41	-	-	0
3065	M30704D2765	0.09	0.09	-	-	0
3066	M30704D2766	0.08	0.08	-	-	0

SN	Code	Length (in km)	Surface Type			New Construction
			Earthen	Gravelled	Metalled	
3067	M30704D2767	0.09	0.09	-	-	0
3068	M30704D2768	0.06	0.06	-	-	0
3069	M30704D2769	0.08	0.08	-	-	0
3070	M30704D2770	0.03	0.03	-	-	0
3071	M30704D2771	0.25	0.25	-	-	0
3072	M30704D2772	0.05	0.05	-	-	0
3073	M30704D2773	0.07	0.07	-	-	0
3074	M30704D2774	0.15	0.15	-	-	0
3075	M30704D2775	0.24	0.24	-	-	0
3076	M30704D2776	0.09	0.09	-	-	0
3077	M30704D2777	0.17	0.17	-	-	0
3078	M30704D2778	0.23	0.23	-	-	0
3079	M30704D2779	0.10	0.10	-	-	0
3080	M30704D2780	0.08	0.08	-	-	0
3081	M30704D2781	0.13	0.13	-	-	0
3082	M30704D2782	0.48	0.48	-	-	0
3083	M30704D2783	0.25	0.25	-	-	0
3084	M30704D2784	0.23	0.23	-	-	0
3085	M30704D2785	0.11	0.11	-	-	0
3086	M30704D2786	0.22	0.22	-	-	0
3087	M30704D2787	0.19	0.19	-	-	0
3088	M30704D2788	0.34	0.34	-	-	0
3089	M30704D2789	0.10	0.10	-	-	0
3090	M30704D2790	0.12	0.12	-	-	0
3091	M30704D2791	0.10	0.10	-	-	0
3092	M30704D2792	0.07	0.07	-	-	0
3093	M30704D2793	0.16	0.16	-	-	0
3094	M30704D2794	0.05	0.05	-	-	0
3095	M30704D2795	0.09	0.09	-	-	0
3096	M30704D2796	0.04	0.04	-	-	0
3097	M30704D2797	0.15	0.15	-	-	0
3098	M30704D2798	0.19	0.19	-	-	0
3099	M30704D2799	0.08	0.08	-	-	0
3100	M30704D2800	0.29	0.29	-	-	0
3101	M30704D2801	0.15	0.15	-	-	0
3102	M30704D2802	0.01	0.01	-	-	0
3103	M30704D2803	0.22	0.22	-	-	0
3104	M30704D2804	0.09	0.09	-	-	0
3105	M30704D2805	0.04	0.04	-	-	0
3106	M30704D2806	0.14	0.14	-	-	0
3107	M30704D2807	0.15	0.15	-	-	0
3108	M30704D2808	0.09	0.09	-	-	0
3109	M30704D2809	0.06	0.06	-	-	0
3110	M30704D2810	0.51	0.51	-	-	0
3111	M30704D2811	0.03	0.03	-	-	0
3112	M30704D2812	0.07	0.07	-	-	0
3113	M30704D2813	0.04	0.04	-	-	0
3114	M30704D2814	0.07	0.07	-	-	0
3115	M30704D2815	0.25	0.25	-	-	0
3116	M30704D2816	0.04	0.04	-	-	0
3117	M30704D2817	0.33	0.33	-	-	0
3118	M30704D2818	0.04	0.04	-	-	0

SN	Code	Length (in km)	Surface Type			New Construction
			Earthen	Gravelled	Metalled	
3119	M30704D2819	0.08	0.08	-	-	0
3120	M30704D2820	0.03	0.03	-	-	0
3121	M30704D2821	0.02	0.02	-	-	0
3122	M30704D2822	0.06	0.06	-	-	0
3123	M30704D2823	0.08	0.08	-	-	0
3124	M30704D2824	0.24	0.24	-	-	0
3125	M30704D2825	0.28	0.28	-	-	0
3126	M30704D2826	0.15	0.15	-	-	0
3127	M30704D2827	0.06	0.06	-	-	0
3128	M30704D2828	0.07	0.07	-	-	0
3129	M30704D2829	0.11	0.11	-	-	0
3130	M30704D2830	0.46	0.46	-	-	0
3131	M30704D2831	0.04	0.04	-	-	0
3132	M30704D2832	0.09	0.09	-	-	0
3133	M30704D2833	0.11	0.11	-	-	0
3134	M30704D2834	0.03	0.03	-	-	0
3135	M30704D2835	0.10	0.10	-	-	0
3136	M30704D2836	0.02	0.02	-	-	0
3137	M30704D2837	0.02	0.02	-	-	0
3138	M30704D2838	0.02	0.02	-	-	0
3139	M30704D2839	0.02	0.02	-	-	0
3140	M30704D2840	0.01	0.01	-	-	0
3141	M30704D2841	0.19	0.19	-	-	0
3142	M30704D2842	0.19	0.19	-	-	0
3143	M30704D2843	0.03	0.03	-	-	0
3144	M30704D2844	0.09	0.09	-	-	0
3145	M30704D2845	0.11	0.11	-	-	0
3146	M30704D2846	0.43	0.43	-	-	0
3147	M30704D2847	0.08	0.08	-	-	0
3148	M30704D2848	0.09	0.09	-	-	0
3149	M30704D2849	0.04	0.04	-	-	0
3150	M30704D2850	0.19	0.19	-	-	0
3151	M30704D2851	0.25	0.25	-	-	0
3152	M30704D2852	0.11	0.11	-	-	0
3153	M30704D2853	0.03	0.03	-	-	0
3154	M30704D2854	0.08	0.08	-	-	0
3155	M30704D2855	0.09	0.09	-	-	0
3156	M30704D2856	0.26	0.26	-	-	0
3157	M30704D2857	0.06	0.06	-	-	0
3158	M30704D2858	0.06	0.06	-	-	0
3159	M30704D2859	0.04	0.04	-	-	0
3160	M30704D2860	0.05	0.05	-	-	0
3161	M30704D2861	0.02	0.02	-	-	0
3162	M30704D2862	0.04	0.04	-	-	0
3163	M30704D2863	0.05	0.05	-	-	0
3164	M30704D2864	0.14	0.14	-	-	0
3165	M30704D2865	0.07	0.07	-	-	0
3166	M30704D2866	0.03	0.03	-	-	0
3167	M30704D2867	0.02	0.02	-	-	0
3168	M30704D2868	0.06	0.06	-	-	0
3169	M30704D2869	0.26	0.26	-	-	0
3170	M30704D2870	0.12	0.12	-	-	0

SN	Code	Length (in km)	Surface Type			New Construction
			Earthen	Gravelled	Metalled	
3171	M30704D2871	0.09	0.09	-	-	0
3172	M30704D2872	0.04	0.04	-	-	0
3173	M30704D2873	0.04	0.04	-	-	0
3174	M30704D2874	0.04	0.04	-	-	0
3175	M30704D2875	0.23	0.23	-	-	0
3176	M30704D2876	0.09	0.09	-	-	0
3177	M30704D2877	0.04	0.04	-	-	0
3178	M30704D2878	0.17	0.17	-	-	0
3179	M30704D2879	0.20	0.20	-	-	0
3180	M30704D2880	-	0.00	-	-	0
3181	M30704D2881	0.24	0.24	-	-	0
3182	M30704D2882	0.04	0.04	-	-	0
3183	M30704D2883	0.08	0.08	-	-	0
3184	M30704D2884	0.06	0.06	-	-	0
3185	M30704D2885	0.07	0.07	-	-	0
3186	M30704D2886	0.18	0.18	-	-	0
3187	M30704D2887	0.18	0.18	-	-	0
3188	M30704D2888	0.04	0.04	-	-	0
3189	M30704D2889	0.04	0.04	-	-	0
3190	M30704D2890	0.07	0.07	-	-	0
3191	M30704D2891	0.05	0.05	-	-	0
3192	M30704D2892	0.12	0.12	-	-	0
3193	M30704D2893	0.09	0.09	-	-	0
3194	M30704D2894	0.07	0.07	-	-	0
3195	M30704D2895	0.04	0.04	-	-	0
3196	M30704D2896	0.09	0.09	-	-	0
3197	M30704D2897	0.13	0.13	-	-	0
3198	M30704D2898	0.84	0.84	-	-	0
3199	M30704D2899	0.29	0.29	-	-	0
3200	M30704D2900	0.20	0.20	-	-	0
3201	M30704D2901	0.08	0.08	-	-	0
3202	M30704D2902	0.03	0.03	-	-	0
3203	M30704D2903	0.10	0.10	-	-	0
3204	M30704D2904	0.25	0.25	-	-	0
3205	M30704D2905	0.22	0.22	-	-	0
3206	M30704D2906	0.12	0.12	-	-	0
3207	M30704D2907	0.08	0.08	-	-	0
3208	M30704D2908	0.36	0.36	-	-	0
3209	M30704D2909	0.09	0.09	-	-	0
3210	M30704D2910	0.10	0.10	-	-	0
3211	M30704D2911	0.07	0.07	-	-	0
3212	M30704D2912	0.12	0.12	-	-	0
3213	M30704D2913	0.21	0.21	-	-	0
3214	M30704D2914	0.48	0.48	-	-	0
3215	M30704D2915	0.16	0.16	-	-	0
3216	M30704D2916	0.21	0.21	-	-	0
3217	M30704D2917	2.85	2.85	-	-	0
3218	M30704D2918	0.10	0.10	-	-	0
3219	M30704D2919	0.05	0.05	-	-	0
3220	M30704D2920	0.21	0.21	-	-	0
3221	M30704D2921	0.06	0.06	-	-	0
3222	M30704D2922	0.18	0.18	-	-	0

SN	Code	Length (in km)	Surface Type			New Construction
			Earthen	Gravelled	Metalled	
3223	M30704D2923	0.02	0.02	-	-	0
3224	M30704D2924	0.02	0.02	-	-	0
3225	M30704D2925	0.08	0.08	-	-	0
3226	M30704D2926	0.06	0.06	-	-	0
3227	M30704D2927	0.21	0.21	-	-	0
3228	M30704D2928	0.05	0.05	-	-	0
3229	M30704D2929	0.01	0.01	-	-	0
3230	M30704D2930	0.01	0.01	-	-	0
3231	M30704D2931	0.06	0.06	-	-	0
3232	M30704D2932	0.07	0.07	-	-	0
3233	M30704D2933	0.03	0.03	-	-	0
3234	M30704D2934	0.04	0.04	-	-	0
3235	M30704D2935	0.17	0.17	-	-	0
3236	M30704D2936	0.11	0.11	-	-	0
3237	M30704D2937	0.04	0.04	-	-	0
3238	M30704D2938	0.08	0.08	-	-	0
3239	M30704D2939	0.04	0.04	-	-	0
3240	M30704D2940	2.69	2.69	-	-	0
3241	M30704D2941	0.04	0.04	-	-	0
3242	M30704D2942	0.08	0.08	-	-	0
3243	M30704D2943	0.04	0.04	-	-	0
3244	M30704D2944	0.03	0.03	-	-	0
3245	M30704D2945	0.15	0.15	-	-	0
3246	M30704D2946	0.29	0.29	-	-	0
3247	M30704D2947	0.27	0.27	-	-	0
3248	M30704D2948	0.01	0.01	-	-	0
3249	M30704D2949	0.03	0.03	-	-	0
3250	M30704D2950	0.07	0.07	-	-	0
3251	M30704D2951	0.01	0.01	-	-	0
3252	M30704D2952	0.03	0.03	-	-	0
3253	M30704D2953	0.09	0.09	-	-	0
3254	M30704D2954	0.05	0.05	-	-	0
3255	M30704D2955	0.04	0.04	-	-	0
3256	M30704D2956	0.11	0.11	-	-	0
3257	M30704D2957	0.06	0.06	-	-	0
3258	M30704D2958	0.06	0.06	-	-	0
3259	M30704D2959	0.02	0.02	-	-	0
3260	M30704D2960	0.19	0.19	-	-	0
3261	M30704D2961	0.08	0.08	-	-	0
3262	M30704D2962	0.06	0.06	-	-	0
3263	M30704D2963	0.10	0.10	-	-	0
3264	M30704D2964	0.16	0.16	-	-	0
3265	M30704D2965	0.12	0.12	-	-	0
3266	M30704D2966	0.11	0.11	-	-	0
3267	M30704D2967	0.19	0.19	-	-	0
3268	M30704D2968	0.06	0.06	-	-	0
3269	M30704D2969	0.08	0.08	-	-	0
3270	M30704D2970	0.16	0.16	-	-	0
3271	M30704D2971	0.06	0.06	-	-	0
3272	M30704D2972	0.12	0.12	-	-	0
3273	M30704D2973	0.08	0.08	-	-	0
3274	M30704D2974	0.02	0.02	-	-	0

SN	Code	Length (in km)	Surface Type			New Construction
			Earthen	Gravelled	Metalled	
3275	M30704D2975	0.04	0.04	-	-	0
3276	M30704D2976	0.04	0.04	-	-	0
3277	M30704D2977	0.13	0.13	-	-	0
3278	M30704D2978	0.14	0.14	-	-	0
3279	M30704D2979	0.06	0.06	-	-	0
3280	M30704D2980	0.16	0.16	-	-	0
3281	M30704D2981	0.35	0.35	-	-	0
3282	M30704D2982	0.63	0.63	-	-	0
3283	M30704D2983	0.04	0.04	-	-	0
3284	M30704D2984	1.08	1.08	-	-	0
3285	M30704D2985	0.43	0.43	-	-	0
3286	M30704D2986	0.01	0.01	-	-	0
3287	M30704D2987	0.10	0.10	-	-	0
3288	M30704D2988	0.07	0.07	-	-	0
3289	M30704D2989	0.13	0.13	-	-	0
3290	M30704D2990	0.04	0.04	-	-	0
3291	M30704D2991	0.06	0.06	-	-	0
3292	M30704D2992	0.08	0.08	-	-	0
3293	M30704D2993	0.24	0.24	-	-	0
3294	M30704D2994	0.09	0.09	-	-	0
3295	M30704D2995	0.85	0.85	-	-	0
3296	M30704D2996	0.01	0.01	-	-	0
3297	M30704D2997	0.05	0.05	-	-	0
3298	M30704D2998	0.04	0.04	-	-	0
3299	M30704D2999	0.16	0.16	-	-	0
3300	M30704D3000	0.50	0.50	-	-	0
3301	M30704D3001	0.06	0.06	-	-	0
3302	M30704D3002	0.07	0.07	-	-	0
3303	M30704D3003	0.05	0.05	-	-	0
3304	M30704D3004	0.05	0.05	-	-	0
3305	M30704D3005	0.08	0.08	-	-	0
3306	M30704D3006	0.87	0.87	-	-	0
3307	M30704D3007	0.10	0.10	-	-	0
3308	M30704D3008	0.07	0.07	-	-	0
3309	M30704D3009	0.02	0.02	-	-	0
3310	M30704D3010	0.17	0.17	-	-	0
3311	M30704D3011	0.02	0.02	-	-	0
3312	M30704D3012	0.10	0.10	-	-	0
3313	M30704D3013	1.76	1.76	-	-	0
3314	M30704D3014	0.28	0.28	-	-	0
3315	M30704D3015	0.38	0.38	-	-	0
3316	M30704D3016	0.34	0.34	-	-	0
3317	M30704D3017	0.20	0.20	-	-	0
3318	M30704D3018	0.11	0.11	-	-	0
3319	M30704D3019	0.13	0.13	-	-	0
3320	M30704D3020	0.05	0.05	-	-	0
3321	M30704D3021	0.34	0.34	-	-	0
3322	M30704D3022	0.24	0.24	-	-	0
3323	M30704D3023	0.08	0.08	-	-	0
3324	M30704D3024	0.14	0.14	-	-	0
3325	M30704D3025	0.05	0.05	-	-	0
3326	M30704D3026	0.03	0.03	-	-	0

SN	Code	Length (in km)	Surface Type			New Construction
			Earthen	Gravelled	Metalled	
3327	M30704D3027	0.11	0.11	-	-	0
3328	M30704D3028	0.07	0.07	-	-	0
3329	M30704D3029	0.06	0.06	-	-	0
3330	M30704D3030	0.04	0.04	-	-	0
3331	M30704D3031	0.07	0.07	-	-	0
3332	M30704D3032	0.04	0.04	-	-	0
3333	M30704D3033	0.03	0.03	-	-	0
3334	M30704D3034	0.26	0.26	-	-	0
3335	M30704D3035	0.11	0.11	-	-	0
3336	M30704D3036	0.31	0.31	-	-	0
3337	M30704D3037	0.12	0.12	-	-	0
3338	M30704D3038	0.10	0.10	-	-	0
3339	M30704D3039	0.15	0.15	-	-	0
3340	M30704D3040	0.11	0.11	-	-	0
3341	M30704D3041	0.37	0.37	-	-	0
3342	M30704D3042	0.35	0.35	-	-	0
3343	M30704D3043	0.03	0.03	-	-	0
3344	M30704D3044	0.13	0.13	-	-	0
3345	M30704D3045	0.45	0.45	-	-	0
3346	M30704D3046	0.19	0.19	-	-	0
3347	M30704D3047	0.22	0.22	-	-	0
3348	M30704D3048	0.20	0.20	-	-	0
3349	M30704D3049	0.04	0.04	-	-	0
3350	M30704D3050	0.09	0.09	-	-	0
3351	M30704D3051	0.46	0.46	-	-	0
3352	M30704D3052	0.19	0.19	-	-	0
3353	M30704D3053	0.03	0.03	-	-	0
3354	M30704D3054	0.06	0.06	-	-	0
3355	M30704D3055	0.06	0.06	-	-	0
3356	M30704D3056	0.06	0.06	-	-	0
3357	M30704D3057	0.14	0.14	-	-	0
3358	M30704D3058	0.07	0.07	-	-	0
3359	M30704D3059	0.31	0.31	-	-	0
3360	M30704D3060	0.10	0.10	-	-	0
3361	M30704D3061	0.07	0.07	-	-	0
3362	M30704D3062	0.03	0.03	-	-	0
3363	M30704D3063	0.15	0.15	-	-	0
3364	M30704D3064	0.17	0.17	-	-	0
3365	M30704D3065	0.28	0.28	-	-	0
3366	M30704D3066	0.08	0.08	-	-	0
3367	M30704D3067	0.13	0.13	-	-	0
3368	M30704D3068	0.16	0.16	-	-	0
3369	M30704D3069	0.50	0.50	-	-	0
3370	M30704D3070	0.10	0.10	-	-	0
3371	M30704D3071	0.29	0.29	-	-	0
3372	M30704D3072	0.14	0.14	-	-	0
3373	M30704D3073	0.10	0.10	-	-	0
3374	M30704D3074	0.15	0.15	-	-	0
3375	M30704D3075	0.20	0.20	-	-	0
3376	M30704D3076	0.58	0.58	-	-	0
3377	M30704D3077	0.25	0.25	-	-	0
3378	M30704D3078	0.16	0.16	-	-	0

SN	Code	Length (in km)	Surface Type			New Construction
			Earthen	Gravelled	Metalled	
3379	M30704D3079	0.30	0.30	-	-	0
3380	M30704D3080	0.11	0.11	-	-	0
3381	M30704D3081	0.18	0.18	-	-	0
3382	M30704D3082	0.14	0.14	-	-	0
3383	M30704D3083	0.06	0.06	-	-	0
3384	M30704D3084	0.18	0.18	-	-	0
3385	M30704D3085	0.17	0.17	-	-	0
3386	M30704D3086	0.37	0.37	-	-	0
3387	M30704D3087	0.07	0.07	-	-	0
3388	M30704D3088	0.04	0.04	-	-	0
3389	M30704D3089	0.10	0.10	-	-	0
3390	M30704D3090	0.25	0.25	-	-	0
3391	M30704D3091	0.15	0.15	-	-	0
3392	M30704D3092	0.24	0.24	-	-	0
3393	M30704D3093	0.12	0.12	-	-	0
3394	M30704D3094	0.27	0.27	-	-	0
3395	M30704D3095	0.24	0.24	-	-	0
3396	M30704D3096	0.34	0.34	-	-	0
3397	M30704D3097	0.26	0.26	-	-	0
3398	M30704D3098	0.44	0.44	-	-	0
3399	M30704D3100	0.23	0.23	-	-	0
3400	M30704D3101	0.47	0.47	-	-	0
3401	M30704D3102	0.03	0.03	-	-	0
3402	M30704D3103	0.47	0.47	-	-	0
3403	M30704D3104	0.51	0.51	-	-	0
3404	M30704D3105	0.15	0.15	-	-	0
3405	M30704D3106	0.25	0.25	-	-	0
3406	M30704D3107	0.15	0.15	-	-	0
3407	M30704D3108	0.18	0.18	-	-	0
3408	M30704D3109	0.06	0.06	-	-	0
3409	M30704D3110	0.17	0.17	-	-	0
3410	M30704D3111	0.12	0.12	-	-	0
3411	M30704D3112	0.38	0.38	-	-	0
3412	M30704D3113	-	0.00	-	-	0
3413	M30704D3114	0.18	0.18	-	-	0
3414	M30704D3115	-	0.00	-	-	0
3415	M30704D3118	0.09	0.09	-	-	0

Inventory Sheet 2: Road Width

SN	Code	Length (in km)	Total Width (in m)			Carriageway Width (in m)
			Maximum	Minimum	Average	
1	M30704A001	3.92	7.0	1	4.81	4.81
2	M30704A002	0.99	8.0	4	5.44	5.24
3	M30704B001	2.16	9.0	7	8.19	7.64
4	M30704B002	2.03	10.0	10	10.00	7.00
5	M30704B003	10.66	10.0	3.5	7.14	6.56
6	M30704B004	2.68	7.5	7	7.38	7.00
7	M30704B005	4.38	5.5	3	4.27	4.24
8	M30704B006	2.98	7.5	4	6.40	6.35
9	M30704B007	2.13	9.0	6	6.94	6.63
10	M30704B008	1.12	6.0	6	6.00	6.00
11	M30704B009	0.52	10.0	10	10.00	7.04
12	M30704B010	0.56	10.0	9	9.26	9.26
13	M30704B011	2.42	10.0	7	7.96	6.76
14	M30704B012	1.97	11.0	11	11.00	7.00
15	M30704B013	0.69	9.0	7.5	8.08	7.00
16	M30704B014	2.07	11.0	4.5	9.24	6.81
17	M30704C001	2.64	8.0	4	6.02	5.56
18	M30704C002	1.79	6.0	5	5.73	5.73
19	M30704C003	0.52	6.0	6	6.00	7.65
20	M30704C004	0.39	6.0	6	6.00	6.00
21	M30704C005	2.27	7.0	5	6.53	6.53
22	M30704C006	1.52	7.5	7	7.26	6.49
23	M30704C007	1.03	5.0	5	5.00	5.00
24	M30704C008	1.21	7.0	5	6.31	5.91
25	M30704C009	0.96	7.5	5	7.09	6.67
26	M30704C010	1.81	7.5	5	6.51	6.16
27	M30704C011	0.45	7.0	7	7.00	6.00
28	M30704C012	1.07	6.0	6	6.00	6.00
29	M30704C013	2.38	7.0	4	6.03	6.03
30	M30704C014	0.62	5.5	5.5	5.50	5.00
31	M30704C015	3.33	8.0	5	7.45	7.55
32	M30704C016	0.62	6.0	6	6.00	6.00
33	M30704C017	0.37	5.0	5	5.00	5.00
34	M30704C018	1.96	8.0	6	7.85	7.75
35	M30704C019	0.80	6.0	6	6.00	6.00
36	M30704C020	0.55	6.0	5	5.26	5.26
37	M30704C021	0.30	6.0	6	6.00	6.00
38	M30704C022	0.70	6.0	6	6.00	6.00
39	M30704C023	0.35	6.0	6	6.00	6.00
40	M30704C024	0.16	6.0	6	6.00	6.00
41	M30704C025	0.83	8.0	6	7.82	7.82
42	M30704C026	1.45	6.0	6	6.00	6.00
43	M30704C027	0.33	5.5	5.5	5.50	5.00
44	M30704C028	0.12	6.0	6	6.00	6.00
45	M30704C029	0.06	6.0	6	6.00	6.00
46	M30704C030	0.31	5.0	5	5.00	5.00
47	M30704C031	0.80	6.0	5	5.66	6.32
48	M30704C032	0.32	6.0	6	6.00	6.00

SN	Code	Length (in km)	Total Width (in m)			Carriageway Width (in m)
			Maximum	Minimum	Average	
49	M30704C033	0.30	6.0	6	6.00	6.00
50	M30704C034	1.35	7.0	6	6.38	6.38
51	M30704C035	1.07	6.0	5	5.28	5.11
52	M30704C036	0.29	6.0	6	6.00	6.00
53	M30704C037	0.28	5.0	5	5.00	5.00
54	M30704C038	1.00	6.0	6	6.00	6.00
55	M30704C039	0.19	6.0	6	6.00	6.00
56	M30704C040	0.76	8.0	5.5	6.99	6.79
57	M30704C041	0.83	6.0	6	6.00	6.37
58	M30704C042	1.05	8.0	6	6.77	6.39
59	M30704C043	0.56	6.0	6	6.00	8.00
60	M30704C044	0.66	6.0	5	5.46	5.46
61	M30704C045	0.14	6.0	6	6.00	6.00
62	M30704C046	0.69	6.0	5.5	5.88	5.75
63	M30704C047	0.07	5.0	5	5.00	5.00
64	M30704C048	1.83	6.0	6	6.00	7.00
65	M30704C049	0.62	5.0	5	5.00	5.00
66	M30704C050	0.03	6.0	6	6.00	6.00
67	M30704C051	0.24	5.0	5	5.00	5.00
68	M30704C052	0.40	6.0	6	6.00	6.00
69	M30704C053	3.21	8.0	5	6.74	6.74
70	M30704C054	3.05	6.5	6	6.46	6.00
71	M30704C055	8.79	8.0	1	5.63	5.47
72	M30704C056	2.37	8.0	2	3.58	3.49
73	M30704C057	4.58	8.0	1	4.83	4.53
74	M30704C058	2.77	4.0	1	2.79	2.79
75	M30704C059	1.34	7.0	5	6.57	5.22
76	M30704C060	1.19	7.2	6	6.89	5.00
77	M30704C061	2.67	5.5	1	2.67	2.71
78	M30704C062	0.15	6.0	6	6.00	6.00
79	M30704C063	1.39	7.0	4	5.00	4.73
80	M30704C064	1.77	6.0	4	4.74	4.74
81	M30704C065	1.14	5.0	5	5.00	4.93
82	M30704C066	0.13	5.0	5	5.00	5.00
83	M30704C067	0.11	5.0	5	5.00	5.00
84	M30704C068	3.49	6.0	6	6.00	6.00
85	M30704C069	1.68	6.0	6	6.00	8.00
86	M30704C070	0.15	5.0	5	5.00	5.00
87	M30704C071	0.41	6.0	6	6.00	6.00
88	M30704C072	1.00	8.0	8	8.00	5.00
89	M30704C073	0.36	6.0	6	6.00	6.00
90	M30704C074	1.28	6.0	6	6.00	6.24
91	M30704C075	0.28	5.0	5	5.00	5.00
92	M30704C076	0.44	6.0	5	5.53	5.53
93	M30704C077	0.31	6.0	6	6.00	6.00
94	M30704C078	0.18	6.0	6	6.00	5.00
95	M30704C079	0.38	6.0	5	5.70	5.70
96	M30704C080	1.15	6.0	6	6.00	6.32
97	M30704C081	0.11	6.0	6	6.00	6.00

SN	Code	Length (in km)	Total Width (in m)			Carriageway Width (in m)
			Maximum	Minimum	Average	
98	M30704C082	0.16	6.0	6	6.00	6.00
99	M30704C083	1.04	5.2	5.2	5.20	5.20
100	M30704C084	1.14	6.0	6	6.00	6.00
101	M30704C085	1.04	6.0	5	5.75	6.39
102	M30704C086	0.38	6.0	6	6.00	6.00
103	M30704C087	1.73	6.0	4.1	5.64	5.51
104	M30704C088	4.05	6.0	1	3.97	3.58
105	M30704C089	1.19	5.0	3	4.48	4.00
106	M30704C090	1.23	6.0	6	6.00	7.00
107	M30704C091	0.24	1.0	1	1.00	1.00
108	M30704C092	0.48	4.5	3	3.11	3.09
109	M30704C093	5.14	7.5	0.8	5.49	5.64
110	M30704C094	0.86	4.0	1	2.73	2.73
111	M30704C095	1.20	6.0	5	5.44	5.44
112	M30704C096	0.20	6.0	6	6.00	6.00
113	M30704C097	0.14	6.0	6	6.00	6.00
114	M30704C098	0.10	6.0	6	6.00	6.00
115	M30704C099	0.07	6.0	6	6.00	6.00
116	M30704C100	3.39	7.0	3	6.28	6.28
117	M30704C101	0.77	6.0	6	6.00	6.00
118	M30704C102	0.42	6.0	6	6.00	7.00
119	M30704C103	0.13	6.0	6	6.00	6.00
120	M30704C104	1.14	6.0	5	5.03	5.03
121	M30704C105	1.07	5.5	3.5	5.02	4.52
122	M30704C106	1.58	5.5	4.5	4.91	4.64
123	M30704C107	3.02	7.0	6	6.23	6.23
124	M30704C108	1.28	7.0	5	5.32	5.32
125	M30704C109	0.70	6.0	6	6.00	6.00
126	M30704C110	1.62	6.5	4.5	6.47	5.97
127	M30704C111	0.63	7.5	4	6.50	6.14
128	M30704C112	2.80	8.0	4	6.32	5.65
129	M30704C113	1.22	6.5	3	5.46	5.19
130	M30704C114	0.78	6.0	5	5.64	5.46
131	M30704C115	0.45	4.0	4	4.00	2.48
132	M30704C116	0.13	5.5	5	5.37	5.00
133	M30704C117	0.79	5.5	5	5.11	5.00
134	M30704C118	0.17	5.0	5	5.00	5.00
135	M30704C119	0.43	5.0	5	5.00	5.00
136	M30704C120	0.56	5.0	5	5.00	5.00
137	M30704C121	0.23	4.4	4.4	4.40	4.40
138	M30704C122	0.11	6.0	6	6.00	6.00
139	M30704C123	0.18	6.0	6	6.00	8.00
140	M30704C124	0.18	5.0	5	5.00	5.00
141	M30704C125	0.02	5.0	5	5.00	1.00
142	M30704C126	0.11	5.0	5	5.00	5.00
143	M30704C127	0.15	6.0	6	6.00	6.00
144	M30704C128	0.06	5.0	5	5.00	5.00
145	M30704C129	0.73	6.0	6	6.00	7.00
146	M30704C130	0.17	6.0	6	6.00	6.00

SN	Code	Length (in km)	Total Width (in m)			Carriageway Width (in m)
			Maximum	Minimum	Average	
147	M30704C131	0.15	6.0	6	6.00	6.00
148	M30704C132	0.07	6.0	6	6.00	6.00
149	M30704C133	0.22	5.0	5	5.00	5.00
150	M30704C134	0.22	6.0	6	6.00	6.00
151	M30704C135	0.18	6.0	5	5.57	5.57
152	M30704C136	0.46	5.0	5	5.00	5.00
153	M30704C137	0.08	5.0	5	5.00	5.00
154	M30704C138	0.07	5.0	5	5.00	5.00
155	M30704C139	0.08	5.0	5	5.00	5.00
156	M30704C140	0.06	6.0	6	6.00	6.00
157	M30704C141	0.12	5.0	5	5.00	5.00
158	M30704C142	0.23	5.0	5	5.00	5.00
159	M30704C143	0.52	6.0	6	6.00	6.00
160	M30704C144	0.31	5.0	5	5.00	5.00
161	M30704C145	0.45	6.0	5	5.42	5.42
162	M30704C146	0.10	4.5	4.5	4.50	4.00
163	M30704C147	0.08	5.0	5	5.00	5.00
164	M30704C148	0.04	6.0	5	5.36	5.36
165	M30704C149	0.10	4.4	4.4	4.40	4.40
166	M30704C150	0.22	5.2	5.2	5.20	5.20
167	M30704C151	0.09	5.0	5	5.00	5.00
168	M30704C152	0.49	6.0	5	5.37	5.74
169	M30704C153	0.32	5.0	5	5.00	5.00
170	M30704C154	0.87	6.0	6	6.00	6.00
171	M30704C155	0.10	5.0	5	5.00	5.00
172	M30704C156	0.06	6.0	6	6.00	6.00
173	M30704C157	0.69	7.0	6	6.43	6.43
174	M30704C158	0.22	5.0	5	5.00	5.00
175	M30704C159	1.58	7.0	4	4.76	4.76
176	M30704C160	2.37	7.0	6	6.20	6.20
177	M30704C161	0.83	7.0	7	7.00	7.00
178	M30704C162	0.43	6.0	5	5.38	5.76
179	M30704C163	0.10	6.0	6	6.00	6.00
180	M30704C164	0.48	6.0	6	6.00	6.00
181	M30704C165	0.45	6.0	6	6.00	7.00
182	M30704C166	0.20	6.0	6	6.00	6.00
183	M30704C167	0.30	6.0	6	6.00	7.00
184	M30704C168	0.07	6.0	6	6.00	6.00
185	M30704C169	0.37	6.0	6	6.00	6.00
186	M30704C170	0.28	6.0	6	6.00	6.00
187	M30704C171	0.12	5.0	5	5.00	5.00
188	M30704C172	3.26	7.2	3	5.90	5.70
189	M30704C173	0.21	6.0	6	6.00	7.00
190	M30704C174	0.33	5.8	4.9	5.34	5.08
191	M30704C175	1.19	4.5	4.5	4.50	4.50
192	M30704C176	0.70	5.6	5.6	5.60	5.60
193	M30704C177	0.23	6.0	6	6.00	6.00
194	M30704C178	0.96	6.0	6	6.00	5.00
195	M30704C179	0.49	5.2	5	5.19	4.71

SN	Code	Length (in km)	Total Width (in m)			Carriageway Width (in m)
			Maximum	Minimum	Average	
196	M30704C180	0.56	7.0	5	6.33	6.33
197	M30704C181	0.19	6.0	6	6.00	6.00
198	M30704C182	0.11	6.0	6	6.00	6.00
199	M30704C183	0.74	8.0	8	8.00	7.00
200	M30704C184	0.52	6.0	6	6.00	6.00
201	M30704C185	0.13	6.0	6	6.00	6.00
202	M30704C186	0.20	6.0	5	5.14	5.14
203	M30704C187	0.17	5.0	5	5.00	5.00
204	M30704C188	0.15	6.0	6	6.00	6.00
205	M30704C189	0.14	6.0	6	6.00	6.00
206	M30704C190	0.26	6.0	6	6.00	6.00
207	M30704C191	0.13	6.0	6	6.00	6.00
208	M30704C192	0.18	6.0	6	6.00	6.00
209	M30704C193	0.15	6.0	6	6.00	6.00
210	M30704C194	0.26	8.0	8	8.00	8.00
211	M30704C195	0.06	6.0	6	6.00	6.00
212	M30704C196	0.25	6.0	6	6.00	6.00
213	M30704C197	0.07	5.0	5	5.00	5.00
214	M30704C198	0.13	6.0	6	6.00	6.00
215	M30704C199	0.07	6.0	6	6.00	6.00
216	M30704C200	0.11	4.3	4.3	4.30	4.30
217	M30704C201	0.13	4.3	4.3	4.30	4.30
218	M30704C202	2.57	6.0	6	6.00	6.00
219	M30704C203	0.32	5.5	4.5	5.19	4.69
220	M30704C204	0.28	5.0	5	5.00	5.00
221	M30704C205	0.25	6.0	6	6.00	5.00
222	M30704C206	0.17	6.0	6	6.00	6.00
223	M30704C207	0.52	6.0	4.5	4.94	4.54
224	M30704C208	0.07	6.0	6	6.00	6.00
225	M30704C209	0.07	6.0	6	6.00	6.00
226	M30704C210	0.68	8.0	5	7.08	7.08
227	M30704C211	0.13	8.0	6	7.23	8.00
228	M30704C212	0.48	6.9	6.2	6.80	5.14
229	M30704C213	0.48	6.0	6	6.00	6.00
230	M30704C214	0.32	6.0	6	6.00	6.00
231	M30704C215	0.44	5.0	5	5.00	5.00
232	M30704C216	0.40	6.0	6	6.00	6.00
233	M30704C217	0.15	6.0	6	6.00	6.00
234	M30704C218	0.33	6.0	5	5.67	5.67
235	M30704C219	0.08	6.0	6	6.00	6.00
236	M30704C220	0.30	6.0	6	6.00	6.00
237	M30704C221	0.13	6.0	5	5.59	5.59
238	M30704C222	0.26	6.0	6	6.00	6.00
239	M30704C223	0.07	6.0	6	6.00	6.00
240	M30704C224	0.16	6.0	6	6.00	6.00
241	M30704C225	0.16	5.0	5	5.00	5.00
242	M30704C226	0.15	6.0	6	6.00	6.00
243	M30704C227	0.14	6.0	6	6.00	6.00
244	M30704C228	0.07	6.0	6	6.00	6.00

SN	Code	Length (in km)	Total Width (in m)			Carriageway Width (in m)
			Maximum	Minimum	Average	
245	M30704C229	0.40	6.0	6	6.00	5.00
246	M30704C230	0.11	6.0	6	6.00	6.00
247	M30704C231	0.16	6.0	6	6.00	6.00
248	M30704C232	0.15	5.5	5.5	5.50	5.00
249	M30704C233	0.08	5.0	5	5.00	5.00
250	M30704C234	0.17	6.0	6	6.00	6.00
251	M30704C235	0.04	6.0	6	6.00	6.00
252	M30704C236	0.05	5.0	5	5.00	5.00
253	M30704C237	0.55	5.0	5	5.00	5.00
254	M30704C238	0.03	6.0	6	6.00	6.00
255	M30704C239	0.86	5.5	3	3.30	2.99
256	M30704C240	0.37	6.0	6	6.00	8.00
257	M30704C241	0.35	6.0	5	5.71	8.83
258	M30704C242	0.05	5.0	5	5.00	5.00
259	M30704C243	0.06	6.0	6	6.00	6.00
260	M30704C244	0.05	5.0	5	5.00	5.00
261	M30704C245	0.10	8.0	8	8.00	7.00
262	M30704C246	0.16	6.0	6	6.00	5.00
263	M30704C247	0.14	5.0	5	5.00	2.00
264	M30704C248	0.31	5.0	5	5.00	5.00
265	M30704C249	0.06	5.0	5	5.00	5.00
266	M30704C250	0.25	6.0	6	6.00	2.00
267	M30704C251	0.14	5.0	5	5.00	5.00
268	M30704C253	0.43	4.5	4.5	4.50	4.00
269	M30704C254	0.08	5.5	5.5	5.50	5.00
270	M30704C255	0.09	4.9	4.9	4.90	4.40
271	M30704C256	0.08	4.5	4.5	4.50	4.00
272	M30704C257	0.03	4.5	4.5	4.50	4.00
273	M30704C258	0.44	6.0	6	6.00	6.00
274	M30704C259	0.09	5.0	5	5.00	5.00
275	M30704C260	1.11	5.0	5	5.00	5.00
276	M30704C261	0.19	5.0	5	5.00	5.00
277	M30704C262	0.04	5.0	5	5.00	5.00
278	M30704C263	0.19	5.0	5	5.00	5.00
279	M30704C264	0.13	5.0	5	5.00	5.00
280	M30704C265	0.11	6.0	5	5.34	5.34
281	M30704C266	0.26	5.0	5	5.00	5.00
282	M30704C267	0.84	7.0	6	6.83	6.83
283	M30704C268	0.04	6.0	6	6.00	6.00
284	M30704C271	0.34	5.0	5	5.00	5.00
285	M30704C272	1.17	5.5	5.5	5.50	5.00
286	M30704C273	0.68	6.0	5	5.65	5.65
287	M30704C274	0.42	5.0	5	5.00	5.00
288	M30704C275	0.06	5.1	5.1	5.10	4.60
289	M30704C277	0.01	6.0	6	6.00	8.00
290	M30704C278	0.09	6.0	6	6.00	6.00
291	M30704C279	0.51	6.0	6	6.00	6.00
292	M30704C280	0.11	6.0	6	6.00	6.00
293	M30704C281	0.03	6.0	6	6.00	6.00

SN	Code	Length (in km)	Total Width (in m)			Carriageway Width (in m)
			Maximum	Minimum	Average	
294	M30704C282	0.18	6.0	6	6.00	6.00
295	M30704C283	0.09	6.0	6	6.00	6.00
296	M30704C284	0.22	6.0	6	6.00	6.00
297	M30704C285	0.54	6.0	6	6.00	6.00
298	M30704C286	0.45	6.0	6	6.00	6.00
299	M30704C287	0.13	6.0	6	6.00	6.00
300	M30704C288	0.11	6.0	6	6.00	6.00
301	M30704C289	0.15	6.0	6	6.00	6.00
302	M30704C290	1.24	7.0	6	6.60	6.60
303	M30704C291	0.12	6.0	6	6.00	6.00
304	M30704C292	0.03	6.0	6	6.00	6.00
305	M30704C293	0.04	6.0	6	6.00	6.00
306	M30704C294	0.01	6.0	6	6.00	6.00
307	M30704D0001	0.09	4.0	4	4.00	4.00
308	M30704D0002	0.47	3.0	3	3.00	3.00
309	M30704D0003	0.10	2.6	2.6	2.60	2.60
310	M30704D0004	0.03	3.0	3	3.00	3.00
311	M30704D0005	0.03	3.0	3	3.00	3.00
312	M30704D0006	0.07	4.0	4	4.00	4.00
313	M30704D0007	0.08	3.0	3	3.00	3.00
314	M30704D0008	0.09	4.0	4	4.00	4.00
315	M30704D0009	0.20	4.0	4	4.00	4.00
316	M30704D0010	0.19	4.0	4	4.00	4.00
317	M30704D0011	0.13	4.0	4	4.00	4.00
318	M30704D0012	0.13	3.0	3	3.00	3.00
319	M30704D0013	0.59	3.0	3	3.00	3.00
320	M30704D0014	0.18	3.0	3	3.00	3.00
321	M30704D0015	0.09	3.0	3	3.00	3.00
322	M30704D0016	0.04	3.0	3	3.00	3.00
323	M30704D0017	0.14	3.0	3	3.00	3.00
324	M30704D0018	0.12	3.0	3	3.00	3.00
325	M30704D0019	0.06	4.0	4	4.00	4.00
326	M30704D0020	0.05	4.0	4	4.00	4.00
327	M30704D0021	0.12	3.0	3	3.00	3.00
328	M30704D0022	0.07	4.0	4	4.00	4.00
329	M30704D0023	0.02	4.0	4	4.00	4.00
330	M30704D0024	0.02	4.0	4	4.00	4.00
331	M30704D0025	0.04	4.0	4	4.00	4.00
332	M30704D0026	0.20	4.0	4	4.00	4.00
333	M30704D0027	0.48	4.0	4	4.00	4.00
334	M30704D0028	0.79	3.0	3	3.00	3.00
335	M30704D0029	0.38	3.0	3	3.00	3.00
336	M30704D0030	0.59	4.0	4	4.00	4.00
337	M30704D0031	0.13	3.5	3.5	3.50	3.00
338	M30704D0032	0.07	1.0	1	1.00	1.00
339	M30704D0033	0.29	4.0	4	4.00	4.00
340	M30704D0034	1.82	2.0	2	2.00	2.00
341	M30704D0035	0.22	4.0	4	4.00	4.00
342	M30704D0036	0.27	1.0	1	1.00	1.00

SN	Code	Length (in km)	Total Width (in m)			Carriageway Width (in m)
			Maximum	Minimum	Average	
343	M30704D0037	0.37	4.0	4	4.00	4.00
344	M30704D0038	0.15	4.0	4	4.00	4.00
345	M30704D0039	0.10	2.3	2.3	2.30	2.30
346	M30704D0040	0.61	1.0	1	1.00	1.00
347	M30704D0041	0.15	3.0	3	3.00	3.00
348	M30704D0042	0.21	4.0	4	4.00	5.00
349	M30704D0043	0.27	1.0	1	1.00	1.00
350	M30704D0044	0.18	4.0	4	4.00	5.00
351	M30704D0045	0.20	4.0	4	4.00	6.00
352	M30704D0046	0.22	3.0	3	3.00	3.00
353	M30704D0047	0.20	3.0	3	3.00	3.00
354	M30704D0048	0.25	3.0	3	3.00	3.00
355	M30704D0049	0.08	1.0	1	1.00	1.00
356	M30704D0050	0.26	4.0	4	4.00	4.00
357	M30704D0051	0.49	4.0	4	4.00	4.00
358	M30704D0052	0.11	3.0	3	3.00	3.00
359	M30704D0053	0.08	1.0	1	1.00	1.00
360	M30704D0054	0.15	4.0	4	4.00	4.00
361	M30704D0055	0.06	3.0	3	3.00	3.00
362	M30704D0056	0.16	3.0	3	3.00	3.00
363	M30704D0057	0.05	3.0	3	3.00	3.00
364	M30704D0058	0.08	3.0	3	3.00	3.00
365	M30704D0059	0.10	3.0	3	3.00	3.00
366	M30704D0060	0.13	3.0	3	3.00	3.00
367	M30704D0061	0.29	3.0	3	3.00	3.00
368	M30704D0062	0.17	1.0	1	1.00	1.00
369	M30704D0063	0.14	3.0	3	3.00	3.00
370	M30704D0064	0.12	3.0	3	3.00	3.00
371	M30704D0065	0.03	4.0	4	4.00	4.00
372	M30704D0066	0.10	4.0	4	4.00	4.00
373	M30704D0067	0.07	4.0	4	4.00	4.00
374	M30704D0068	-	4.0	4	4.00	4.00
375	M30704D0069	0.03	4.0	4	4.00	4.00
376	M30704D0070	0.05	4.0	4	4.00	4.00
377	M30704D0071	0.17	4.0	4	4.00	4.00
378	M30704D0072	0.32	1.0	1	1.00	1.00
379	M30704D0073	0.07	4.0	4	4.00	4.00
380	M30704D0074	0.58	4.0	4	4.00	5.00
381	M30704D0075	0.09	1.0	1	1.00	1.00
382	M30704D0076	0.17	4.0	4	4.00	6.00
383	M30704D0077	0.11	4.0	4	4.00	5.00
384	M30704D0078	0.03	4.0	4	4.00	5.00
385	M30704D0079	0.18	4.0	4	4.00	5.00
386	M30704D0080	0.08	4.0	4	4.00	4.00
387	M30704D0081	0.08	3.0	3	3.00	3.00
388	M30704D0082	0.04	2.7	2.65	2.65	2.65
389	M30704D0083	0.05	1.0	1	1.00	1.00
390	M30704D0084	0.08	3.0	3	3.00	3.00
391	M30704D0085	0.03	3.0	3	3.00	3.00

SN	Code	Length (in km)	Total Width (in m)			Carriageway Width (in m)
			Maximum	Minimum	Average	
392	M30704D0086	0.16	3.0	3	3.00	3.00
393	M30704D0087	0.24	4.0	4	4.00	4.00
394	M30704D0088	0.25	4.0	4	4.00	4.00
395	M30704D0089	0.10	1.0	1	1.00	1.00
396	M30704D0090	0.01	4.0	4	4.00	4.00
397	M30704D0091	0.28	4.0	4	4.00	4.00
398	M30704D0092	0.23	3.0	3	3.00	3.00
399	M30704D0093	0.05	3.0	3	3.00	3.00
400	M30704D0094	0.07	4.0	4	4.00	4.00
401	M30704D0095	0.11	3.0	3	3.00	3.00
402	M30704D0096	0.06	1.5	1.5	1.50	1.50
403	M30704D0097	0.03	1.5	1.5	1.50	1.50
404	M30704D0098	0.11	1.0	1	1.00	1.00
405	M30704D0099	0.20	1.0	1	1.00	1.00
406	M30704D0100	0.13	1.0	1	1.00	1.00
407	M30704D0101	0.07	.5	0.5	.50	.50
408	M30704D0102	0.13	1.0	1	1.00	1.00
409	M30704D0103	-	3.0	3	3.00	3.00
410	M30704D0104	0.19	4.0	4	4.00	6.00
411	M30704D0105	0.24	3.4	3.4	3.40	3.40
412	M30704D0106	0.21	4.0	4	4.00	4.00
413	M30704D0107	0.21	4.0	4	4.00	4.00
414	M30704D0108	0.10	3.0	3	3.00	3.00
415	M30704D0109	0.39	3.0	3	3.00	3.00
416	M30704D0110	0.25	.8	0.8	.80	.80
417	M30704D0111	0.33	4.0	4	4.00	4.00
418	M30704D0112	0.09	4.0	4	4.00	4.00
419	M30704D0113	0.21	3.0	3	3.00	3.00
420	M30704D0114	0.11	4.0	4	4.00	4.00
421	M30704D0115	0.21	4.0	4	4.00	4.00
422	M30704D0116	0.25	3.5	3.5	3.50	3.00
423	M30704D0117	0.16	3.0	3	3.00	3.00
424	M30704D0118	0.50	4.0	4	4.00	4.00
425	M30704D0119	0.11	4.0	4	4.00	4.00
426	M30704D0120	0.22	3.0	3	3.00	3.00
427	M30704D0121	0.54	4.0	4	4.00	4.00
428	M30704D0122	0.11	4.0	4	4.00	4.00
429	M30704D0123	0.11	3.1	3.1	3.10	2.60
430	M30704D0124	0.36	3.0	3	3.00	3.00
431	M30704D0125	0.20	3.0	3	3.00	3.00
432	M30704D0126	0.32	3.5	3.5	3.50	3.00
433	M30704D0127	0.07	3.0	3	3.00	3.00
434	M30704D0128	0.09	.8	0.8	.80	.80
435	M30704D0129	0.07	4.0	4	4.00	4.00
436	M30704D0130	0.22	3.0	3	3.00	3.00
437	M30704D0131	0.23	3.0	3	3.00	3.00
438	M30704D0132	0.32	2.5	2.5	2.50	2.00
439	M30704D0133	0.31	.8	0.8	.80	.80
440	M30704D0134	0.29	.8	0.8	.80	.80

SN	Code	Length (in km)	Total Width (in m)			Carriageway Width (in m)
			Maximum	Minimum	Average	
441	M30704D0135	0.45	3.0	3	3.00	3.00
442	M30704D0136	0.15	3.0	3	3.00	3.00
443	M30704D0137	0.06	3.0	3	3.00	3.00
444	M30704D0138	0.05	3.0	3	3.00	3.00
445	M30704D0139	0.16	4.0	4	4.00	4.00
446	M30704D0140	0.78	3.0	3	3.00	3.00
447	M30704D0141	0.14	4.0	4	4.00	4.00
448	M30704D0142	0.29	3.0	3	3.00	3.00
449	M30704D0143	0.15	.4	0.4	.40	.40
450	M30704D0144	0.03	2.6	2.6	2.60	2.60
451	M30704D0145	0.06	3.0	3	3.00	3.00
452	M30704D0146	0.25	3.0	3	3.00	3.00
453	M30704D0147	0.17	3.0	3	3.00	3.00
454	M30704D0148	0.25	3.0	3	3.00	3.00
455	M30704D0149	0.09	3.0	3	3.00	3.00
456	M30704D0150	0.05	3.0	3	3.00	3.00
457	M30704D0151	0.07	1.2	1.2	1.20	1.20
458	M30704D0152	0.24	4.0	4	4.00	4.00
459	M30704D0153	0.03	1.6	1.6	1.60	1.60
460	M30704D0154	0.08	4.0	4	4.00	7.00
461	M30704D0155	0.06	4.0	4	4.00	6.00
462	M30704D0156	0.11	4.0	4	4.00	4.00
463	M30704D0157	0.09	3.0	3	3.00	3.00
464	M30704D0158	0.09	3.0	3	3.00	3.00
465	M30704D0159	0.08	3.0	3	3.00	3.00
466	M30704D0160	0.05	3.0	3	3.00	3.00
467	M30704D0161	0.09	3.0	3	3.00	3.00
468	M30704D0162	0.11	4.0	4	4.00	4.00
469	M30704D0163	0.12	4.0	4	4.00	4.00
470	M30704D0164	0.10	4.0	4	4.00	4.00
471	M30704D0165	0.06	4.0	4	4.00	4.00
472	M30704D0166	0.03	3.0	3	3.00	3.00
473	M30704D0167	0.12	3.4	3.4	3.40	3.40
474	M30704D0168	0.08	3.0	3	3.00	3.00
475	M30704D0169	0.23	3.0	3	3.00	3.00
476	M30704D0170	0.08	3.0	3	3.00	3.00
477	M30704D0171	0.14	3.0	3	3.00	3.00
478	M30704D0172	0.09	3.0	3	3.00	3.00
479	M30704D0173	0.04	3.0	3	3.00	3.00
480	M30704D0174	0.06	4.0	4	4.00	4.00
481	M30704D0175	0.14	4.0	4	4.00	4.00
482	M30704D0176	0.08	3.0	3	3.00	3.00
483	M30704D0177	0.08	3.0	3	3.00	3.00
484	M30704D0178	0.04	3.0	3	3.00	3.00
485	M30704D0179	0.11	3.0	3	3.00	3.00
486	M30704D0180	0.19	.6	0.6	.60	.60
487	M30704D0181	0.15	3.0	3	3.00	3.00
488	M30704D0182	0.13	3.0	3	3.00	3.00
489	M30704D0183	0.14	3.0	3	3.00	3.00

SN	Code	Length (in km)	Total Width (in m)			Carriageway Width (in m)
			Maximum	Minimum	Average	
490	M30704D0184	0.02	3.5	3.5	3.50	3.00
491	M30704D0185	0.04	4.0	4	4.00	4.00
492	M30704D0186	0.04	4.0	4	4.00	4.00
493	M30704D0187	0.03	3.0	3	3.00	3.00
494	M30704D0188	0.19	4.0	4	4.00	4.00
495	M30704D0189	0.21	4.0	4	4.00	4.00
496	M30704D0190	0.04	4.0	4	4.00	4.00
497	M30704D0191	0.11	3.0	3	3.00	3.00
498	M30704D0192	0.10	.6	0.6	.60	.60
499	M30704D0193	0.01	3.5	3.5	3.50	3.00
500	M30704D0194	0.04	3.5	3.5	3.50	3.00
501	M30704D0195	0.04	3.0	3	3.00	3.00
502	M30704D0196	0.11	1.1	1.1	1.10	.60
503	M30704D0197	0.01	.6	0.6	.60	.60
504	M30704D0198	0.05	1.3	1.3	1.30	.80
505	M30704D0199	0.07	3.0	3	3.00	3.00
506	M30704D0200	0.12	3.0	3	3.00	3.00
507	M30704D0201	0.06	3.0	3	3.00	3.00
508	M30704D0202	0.08	3.0	3	3.00	3.00
509	M30704D0203	0.09	3.0	3	3.00	3.00
510	M30704D0204	0.03	3.0	3	3.00	3.00
511	M30704D0205	0.03	.8	0.8	.80	.80
512	M30704D0206	0.08	.8	0.8	.80	.80
513	M30704D0207	0.16	.8	0.8	.80	.80
514	M30704D0208	0.14	.8	0.8	.80	.80
515	M30704D0209	0.34	3.0	3	3.00	3.00
516	M30704D0210	0.13	3.5	3.5	3.50	3.00
517	M30704D0211	0.05	3.0	3	3.00	3.00
518	M30704D0212	0.08	4.0	4	4.00	4.00
519	M30704D0213	0.07	3.0	3	3.00	3.00
520	M30704D0214	0.07	3.0	3	3.00	3.00
521	M30704D0215	0.04	3.0	3	3.00	3.00
522	M30704D0216	0.03	3.0	3	3.00	3.00
523	M30704D0217	0.02	3.5	3.5	3.50	3.00
524	M30704D0218	0.41	3.0	3	3.00	3.00
525	M30704D0219	0.13	3.0	3	3.00	3.00
526	M30704D0220	0.03	3.0	3	3.00	3.00
527	M30704D0221	0.06	3.0	3	3.00	3.00
528	M30704D0222	0.06	.8	0.8	.80	.80
529	M30704D0223	0.65	3.0	3	3.00	3.00
530	M30704D0224	0.09	3.0	3	3.00	3.00
531	M30704D0225	0.04	.6	0.6	.60	.60
532	M30704D0226	0.24	3.0	3	3.00	3.00
533	M30704D0227	0.35	3.5	3.5	3.50	3.00
534	M30704D0228	0.39	4.0	4	4.00	3.50
535	M30704D0229	0.17	3.0	3	3.00	3.00
536	M30704D0230	0.27	.8	0.8	.80	.80
537	M30704D0231	0.13	3.0	3	3.00	3.00
538	M30704D0232	0.80	3.0	3	3.00	3.00

SN	Code	Length (in km)	Total Width (in m)			Carriageway Width (in m)
			Maximum	Minimum	Average	
539	M30704D0233	0.13	3.0	3	3.00	3.00
540	M30704D0234	0.22	4.0	4	4.00	4.00
541	M30704D0235	0.05	4.0	4	4.00	4.00
542	M30704D0236	0.06	4.0	4	4.00	4.00
543	M30704D0237	0.05	4.0	4	4.00	4.00
544	M30704D0238	0.33	3.0	3	3.00	3.00
545	M30704D0239	0.13	3.6	3.6	3.60	3.60
546	M30704D0240	0.13	3.0	3	3.00	3.00
547	M30704D0241	0.02	2.0	2	2.00	2.00
548	M30704D0242	0.03	1.0	1	1.00	1.00
549	M30704D0243	0.09	3.0	3	3.00	3.00
550	M30704D0244	0.06	3.0	3	3.00	3.00
551	M30704D0245	0.09	3.0	3	3.00	3.00
552	M30704D0246	0.07	3.5	3.5	3.50	3.50
553	M30704D0247	0.02	3.0	3	3.00	3.00
554	M30704D0248	0.03	3.0	3	3.00	3.00
555	M30704D0249	-	4.0	4	4.00	4.00
556	M30704D0250	0.01	4.0	4	4.00	4.00
557	M30704D0251	0.04	3.6	3.6	3.60	3.60
558	M30704D0252	0.03	3.6	3.6	3.60	3.60
559	M30704D0253	0.03	4.0	4	4.00	3.00
560	M30704D0254	0.02	4.0	4	4.00	4.00
561	M30704D0255	0.03	3.5	3.5	3.50	3.00
562	M30704D0256	0.07	4.0	4	4.00	4.00
563	M30704D0257	0.12	4.0	4	4.00	4.00
564	M30704D0258	0.03	3.5	3.5	3.50	3.00
565	M30704D0259	0.52	3.0	3	3.00	3.00
566	M30704D0260	0.24	3.0	3	3.00	3.00
567	M30704D0261	0.07	3.0	3	3.00	3.00
568	M30704D0262	0.01	4.0	4	4.00	4.00
569	M30704D0263	0.04	4.0	4	4.00	4.00
570	M30704D0264	0.03	3.0	3	3.00	3.00
571	M30704D0265	0.43	4.0	4	4.00	4.00
572	M30704D0266	0.34	3.0	3	3.00	3.00
573	M30704D0267	0.15	1.0	1	1.00	1.00
574	M30704D0268	0.22	4.0	4	4.00	4.00
575	M30704D0269	0.10	4.0	4	4.00	4.00
576	M30704D0270	0.05	3.0	3	3.00	3.00
577	M30704D0271	0.16	4.0	4	4.00	4.00
578	M30704D0272	0.38	4.0	4	4.00	4.00
579	M30704D0273	0.12	4.0	4	4.00	4.00
580	M30704D0274	0.21	4.0	4	4.00	4.00
581	M30704D0275	0.08	4.0	4	4.00	4.00
582	M30704D0276	0.22	1.0	1	1.00	1.00
583	M30704D0277	0.25	2.0	2	2.00	2.00
584	M30704D0278	0.22	3.0	3	3.00	3.00
585	M30704D0279	0.24	2.0	2	2.00	2.00
586	M30704D0280	0.19	4.0	4	4.00	4.00
587	M30704D0281	0.12	2.0	2	2.00	2.00

SN	Code	Length (in km)	Total Width (in m)			Carriageway Width (in m)
			Maximum	Minimum	Average	
588	M30704D0282	0.14	3.0	3	3.00	3.00
589	M30704D0283	0.12	4.0	4	4.00	4.00
590	M30704D0284	0.06	4.0	4	4.00	4.00
591	M30704D0285	0.17	3.0	3	3.00	3.00
592	M30704D0286	0.09	4.0	4	4.00	4.00
593	M30704D0287	0.94	2.0	2	2.00	2.00
594	M30704D0288	0.05	2.0	2	2.00	2.00
595	M30704D0289	0.04	4.0	4	4.00	4.00
596	M30704D0290	0.33	4.0	4	4.00	4.00
597	M30704D0291	0.18	4.0	4	4.00	4.00
598	M30704D0292	0.24	2.0	2	2.00	2.00
599	M30704D0293	1.08	4.0	4	4.00	4.00
600	M30704D0294	1.73	4.0	4	4.00	4.00
601	M30704D0295	0.18	2.0	2	2.00	2.00
602	M30704D0296	0.05	4.0	4	4.00	4.00
603	M30704D0297	0.11	4.0	4	4.00	4.00
604	M30704D0298	0.38	4.0	4	4.00	4.00
605	M30704D0299	0.07	3.0	3	3.00	3.00
606	M30704D0300	0.24	3.0	3	3.00	3.00
607	M30704D0301	0.33	3.0	3	3.00	3.00
608	M30704D0302	0.33	4.0	4	4.00	4.00
609	M30704D0303	0.12	2.0	2	2.00	2.00
610	M30704D0304	0.08	4.0	4	4.00	4.00
611	M30704D0305	0.08	4.0	4	4.00	4.00
612	M30704D0306	0.03	3.0	3	3.00	3.00
613	M30704D0307	0.26	4.0	4	4.00	4.00
614	M30704D0308	0.30	2.0	2	2.00	2.00
615	M30704D0309	0.16	2.0	2	2.00	2.00
616	M30704D0310	0.19	4.0	4	4.00	4.00
617	M30704D0311	0.15	4.0	4	4.00	4.00
618	M30704D0312	0.24	4.0	4	4.00	4.00
619	M30704D0313	0.50	2.0	2	2.00	2.00
620	M30704D0314	0.09	2.0	2	2.00	2.00
621	M30704D0315	0.11	4.0	4	4.00	4.00
622	M30704D0316	0.42	4.0	4	4.00	4.00
623	M30704D0317	0.22	4.0	4	4.00	4.00
624	M30704D0318	0.11	1.0	1	1.00	1.00
625	M30704D0319	0.10	3.0	3	3.00	3.00
626	M30704D0320	0.27	4.0	4	4.00	4.00
627	M30704D0321	0.13	4.0	4	4.00	4.00
628	M30704D0322	0.11	4.0	4	4.00	4.00
629	M30704D0323	0.36	4.0	4	4.00	4.00
630	M30704D0324	0.16	3.0	3	3.00	3.00
631	M30704D0325	0.06	4.0	4	4.00	4.00
632	M30704D0326	0.50	2.0	2	2.00	2.00
633	M30704D0327	0.09	3.0	3	3.00	3.00
634	M30704D0328	0.12	4.0	4	4.00	4.00
635	M30704D0329	0.16	3.0	3	3.00	3.00
636	M30704D0330	0.52	4.0	4	4.00	4.00

SN	Code	Length (in km)	Total Width (in m)			Carriageway Width (in m)
			Maximum	Minimum	Average	
637	M30704D0331	0.30	1.0	1	1.00	1.00
638	M30704D0332	0.11	3.0	3	3.00	3.00
639	M30704D0333	0.45	4.0	4	4.00	4.00
640	M30704D0334	0.07	4.0	4	4.00	4.00
641	M30704D0335	0.19	4.0	4	4.00	4.00
642	M30704D0336	0.08	4.0	4	4.00	4.00
643	M30704D0337	0.29	1.0	1	1.00	1.00
644	M30704D0338	0.10	1.0	1	1.00	1.00
645	M30704D0339	0.31	1.0	1	1.00	1.00
646	M30704D0340	0.13	4.0	4	4.00	4.00
647	M30704D0341	0.06	1.0	1	1.00	1.00
648	M30704D0342	0.10	3.0	3	3.00	3.00
649	M30704D0343	0.09	1.0	1	1.00	1.00
650	M30704D0344	0.05	4.0	4	4.00	4.00
651	M30704D0345	0.11	1.0	1	1.00	1.00
652	M30704D0346	0.06	1.0	1	1.00	1.00
653	M30704D0347	0.14	4.0	4	4.00	4.00
654	M30704D0348	0.21	4.0	4	4.00	4.00
655	M30704D0349	0.15	4.0	4	4.00	4.00
656	M30704D0350	0.85	4.0	4	4.00	4.00
657	M30704D0351	0.12	4.0	4	4.00	4.00
658	M30704D0352	0.07	1.0	1	1.00	1.00
659	M30704D0353	0.31	1.0	1	1.00	1.00
660	M30704D0354	0.24	4.0	4	4.00	4.00
661	M30704D0355	0.18	1.0	1	1.00	1.00
662	M30704D0356	0.06	2.0	2	2.00	2.00
663	M30704D0357	0.08	4.0	4	4.00	4.00
664	M30704D0358	0.40	4.0	4	4.00	4.00
665	M30704D0359	0.45	4.0	4	4.00	4.00
666	M30704D0360	0.27	3.0	3	3.00	3.00
667	M30704D0361	0.06	4.0	4	4.00	4.00
668	M30704D0362	0.43	1.0	1	1.00	1.00
669	M30704D0363	0.28	4.0	4	4.00	4.00
670	M30704D0364	0.66	2.0	2	2.00	2.00
671	M30704D0365	0.21	4.0	4	4.00	4.00
672	M30704D0366	0.06	3.0	3	3.00	3.00
673	M30704D0367	0.21	2.0	2	2.00	2.00
674	M30704D0368	0.71	2.0	2	2.00	2.00
675	M30704D0369	0.21	2.0	2	2.00	2.00
676	M30704D0370	0.28	4.0	4	4.00	4.00
677	M30704D0371	0.13	4.0	4	4.00	4.00
678	M30704D0372	0.22	4.0	4	4.00	4.00
679	M30704D0373	0.43	1.0	1	1.00	1.00
680	M30704D0374	0.14	1.0	1	1.00	1.00
681	M30704D0375	0.05	2.0	2	2.00	2.00
682	M30704D0376	0.41	3.0	3	3.00	3.00
683	M30704D0377	0.12	2.0	2	2.00	2.00
684	M30704D0378	0.15	2.0	2	2.00	2.00
685	M30704D0379	0.12	3.0	3	3.00	3.00

SN	Code	Length (in km)	Total Width (in m)			Carriageway Width (in m)
			Maximum	Minimum	Average	
686	M30704D0380	0.10	2.0	2	2.00	2.00
687	M30704D0381	0.13	4.0	4	4.00	4.00
688	M30704D0382	0.05	4.0	4	4.00	4.00
689	M30704D0383	0.21	4.0	4	4.00	4.00
690	M30704D0384	0.05	2.0	2	2.00	2.00
691	M30704D0385	0.46	4.0	4	4.00	4.00
692	M30704D0386	0.11	2.0	2	2.00	2.00
693	M30704D0387	0.09	4.0	4	4.00	4.00
694	M30704D0388	0.08	4.0	4	4.00	4.00
695	M30704D0389	0.07	4.0	4	4.00	4.00
696	M30704D0390	0.15	3.0	3	3.00	3.00
697	M30704D0391	0.12	2.0	2	2.00	2.00
698	M30704D0392	0.06	1.0	1	1.00	1.00
699	M30704D0393	0.10	4.0	4	4.00	4.00
700	M30704D0394	0.15	4.0	4	4.00	4.00
701	M30704D0395	0.09	4.0	4	4.00	4.00
702	M30704D0396	0.21	2.0	2	2.00	2.00
703	M30704D0397	0.17	3.0	3	3.00	3.00
704	M30704D0398	0.05	2.0	2	2.00	2.00
705	M30704D0399	0.14	4.0	4	4.00	4.00
706	M30704D0400	0.09	4.0	4	4.00	4.00
707	M30704D0401	0.13	4.0	4	4.00	4.00
708	M30704D0402	0.14	3.0	3	3.00	3.00
709	M30704D0403	0.19	4.0	4	4.00	4.00
710	M30704D0404	0.21	2.0	2	2.00	2.00
711	M30704D0405	0.09	2.0	2	2.00	2.00
712	M30704D0406	0.06	4.0	4	4.00	4.00
713	M30704D0407	0.04	2.0	2	2.00	2.00
714	M30704D0408	0.16	4.0	4	4.00	4.00
715	M30704D0409	0.20	4.0	4	4.00	4.00
716	M30704D0410	0.13	4.0	4	4.00	4.00
717	M30704D0411	0.08	4.0	4	4.00	4.00
718	M30704D0412	0.11	4.0	4	4.00	4.00
719	M30704D0413	0.11	2.0	2	2.00	2.00
720	M30704D0414	0.32	3.0	3	3.00	3.00
721	M30704D0415	0.05	4.0	4	4.00	4.00
722	M30704D0416	0.09	2.0	2	2.00	2.00
723	M30704D0417	0.05	3.0	3	3.00	3.00
724	M30704D0418	0.07	4.0	4	4.00	4.00
725	M30704D0419	0.74	2.0	2	2.00	2.00
726	M30704D0420	0.09	4.0	4	4.00	4.00
727	M30704D0421	0.05	4.0	4	4.00	4.00
728	M30704D0422	0.08	4.0	4	4.00	4.00
729	M30704D0423	0.09	4.0	4	4.00	4.00
730	M30704D0424	0.46	2.0	2	2.00	2.00
731	M30704D0425	0.15	2.0	2	2.00	2.00
732	M30704D0426	0.41	1.0	1	1.00	1.00
733	M30704D0427	0.11	4.0	4	4.00	4.00
734	M30704D0428	0.05	4.0	4	4.00	4.00

SN	Code	Length (in km)	Total Width (in m)			Carriageway Width (in m)
			Maximum	Minimum	Average	
735	M30704D0429	0.38	1.0	1	1.00	1.00
736	M30704D0430	0.02	2.0	2	2.00	2.00
737	M30704D0431	0.24	1.0	1	1.00	1.00
738	M30704D0432	0.07	2.0	2	2.00	2.00
739	M30704D0433	0.18	4.0	4	4.00	4.00
740	M30704D0434	0.15	4.0	4	4.00	4.00
741	M30704D0435	0.04	4.0	4	4.00	4.00
742	M30704D0436	0.08	3.0	3	3.00	3.00
743	M30704D0437	0.18	4.0	4	4.00	4.00
744	M30704D0438	0.32	4.0	4	4.00	4.00
745	M30704D0439	0.02	4.0	4	4.00	4.00
746	M30704D0440	0.18	1.0	1	1.00	1.00
747	M30704D0441	0.14	2.0	2	2.00	2.00
748	M30704D0442	0.17	2.0	2	2.00	2.00
749	M30704D0443	0.05	4.0	4	4.00	4.00
750	M30704D0444	0.07	4.0	4	4.00	4.00
751	M30704D0445	0.08	4.0	4	4.00	4.00
752	M30704D0446	0.22	2.0	2	2.00	2.00
753	M30704D0447	0.04	4.0	4	4.00	4.00
754	M30704D0448	0.27	4.0	4	4.00	4.00
755	M30704D0449	0.15	2.0	2	2.00	2.00
756	M30704D0450	0.44	4.0	4	4.00	4.00
757	M30704D0451	0.22	3.0	3	3.00	3.00
758	M30704D0452	0.22	4.0	4	4.00	4.00
759	M30704D0453	0.12	4.0	4	4.00	4.00
760	M30704D0454	0.14	4.0	4	4.00	4.00
761	M30704D0455	0.31	2.0	2	2.00	2.00
762	M30704D0456	0.17	1.0	1	1.00	1.00
763	M30704D0457	0.22	2.0	2	2.00	2.00
764	M30704D0458	0.11	2.0	2	2.00	2.00
765	M30704D0459	0.10	4.0	4	4.00	4.00
766	M30704D0460	0.25	1.0	1	1.00	1.00
767	M30704D0461	0.25	4.0	4	4.00	4.00
768	M30704D0462	0.37	4.0	4	4.00	4.00
769	M30704D0463	0.14	1.0	1	1.00	1.00
770	M30704D0464	0.12	4.0	4	4.00	4.00
771	M30704D0465	0.06	4.0	4	4.00	4.00
772	M30704D0466	0.06	1.0	1	1.00	1.00
773	M30704D0467	0.08	1.0	1	1.00	1.00
774	M30704D0468	0.12	1.0	1	1.00	1.00
775	M30704D0469	0.07	4.0	4	4.00	4.00
776	M30704D0470	0.68	4.0	4	4.00	4.00
777	M30704D0471	0.13	4.0	4	4.00	4.00
778	M30704D0472	0.06	4.0	4	4.00	4.00
779	M30704D0473	0.09	2.0	2	2.00	2.00
780	M30704D0474	0.19	2.0	2	2.00	2.00
781	M30704D0475	0.03	4.0	4	4.00	4.00
782	M30704D0476	0.12	2.0	2	2.00	2.00
783	M30704D0477	0.15	3.0	3	3.00	3.00

SN	Code	Length (in km)	Total Width (in m)			Carriageway Width (in m)
			Maximum	Minimum	Average	
784	M30704D0478	0.31	3.0	3	3.00	3.00
785	M30704D0479	0.19	2.0	2	2.00	2.00
786	M30704D0480	0.10	2.0	2	2.00	2.00
787	M30704D0481	0.09	4.0	4	4.00	4.00
788	M30704D0482	0.22	4.0	4	4.00	4.00
789	M30704D0483	0.15	1.0	1	1.00	1.00
790	M30704D0484	0.18	1.0	1	1.00	1.00
791	M30704D0485	0.24	3.0	3	3.00	3.00
792	M30704D0486	0.11	2.0	2	2.00	2.00
793	M30704D0487	0.24	1.0	1	1.00	1.00
794	M30704D0488	0.31	3.0	3	3.00	3.00
795	M30704D0489	0.16	3.0	3	3.00	3.00
796	M30704D0490	0.12	3.0	3	3.00	3.00
797	M30704D0491	0.10	3.0	3	3.00	3.00
798	M30704D0492	0.04	4.0	4	4.00	4.00
799	M30704D0493	0.07	4.0	4	4.00	4.00
800	M30704D0494	0.22	1.0	1	1.00	1.00
801	M30704D0495	0.12	2.0	2	2.00	2.00
802	M30704D0496	0.09	3.0	3	3.00	3.00
803	M30704D0497	0.17	4.0	4	4.00	4.00
804	M30704D0498	0.18	4.0	4	4.00	4.00
805	M30704D0499	0.22	2.0	2	2.00	2.00
806	M30704D0500	0.17	1.0	1	1.00	1.00
807	M30704D0501	0.27	4.0	4	4.00	4.00
808	M30704D0502	0.17	4.0	4	4.00	4.00
809	M30704D0503	0.14	4.0	4	4.00	4.00
810	M30704D0504	0.53	3.0	3	3.00	3.00
811	M30704D0505	0.21	2.0	2	2.00	2.00
812	M30704D0506	0.06	2.0	2	2.00	2.00
813	M30704D0507	0.21	3.0	3	3.00	3.00
814	M30704D0508	0.12	4.0	4	4.00	4.00
815	M30704D0509	0.05	4.0	4	4.00	4.00
816	M30704D0510	0.12	3.0	3	3.00	3.00
817	M30704D0511	0.10	2.0	2	2.00	2.00
818	M30704D0512	0.09	4.0	4	4.00	4.00
819	M30704D0513	0.14	4.0	4	4.00	4.00
820	M30704D0514	0.14	2.0	2	2.00	2.00
821	M30704D0515	0.09	4.0	4	4.00	4.00
822	M30704D0516	0.13	1.0	1	1.00	1.00
823	M30704D0517	0.04	2.0	2	2.00	2.00
824	M30704D0518	0.19	2.0	2	2.00	2.00
825	M30704D0519	0.02	4.0	4	4.00	4.00
826	M30704D0520	0.13	1.0	1	1.00	1.00
827	M30704D0521	0.05	3.0	3	3.00	3.00
828	M30704D0522	0.08	3.0	3	3.00	3.00
829	M30704D0523	0.62	1.0	1	1.00	1.00
830	M30704D0524	0.13	4.0	4	4.00	4.00
831	M30704D0525	0.15	3.0	3	3.00	3.00
832	M30704D0526	0.08	3.0	3	3.00	3.00

SN	Code	Length (in km)	Total Width (in m)			Carriageway Width (in m)
			Maximum	Minimum	Average	
833	M30704D0527	0.06	3.0	3	3.00	3.00
834	M30704D0528	0.18	3.0	3	3.00	3.00
835	M30704D0529	0.12	2.0	2	2.00	2.00
836	M30704D0530	0.08	3.0	3	3.00	3.00
837	M30704D0531	0.09	3.0	3	3.00	3.00
838	M30704D0532	0.51	4.0	4	4.00	4.00
839	M30704D0533	0.85	3.0	3	3.00	3.00
840	M30704D0534	3.69	4.0	4	4.00	4.00
841	M30704D0535	1.45	4.0	4	4.00	4.00
842	M30704D0536	0.41	4.0	4	4.00	4.00
843	M30704D0537	0.12	4.0	4	4.00	4.00
844	M30704D0538	0.09	3.0	3	3.00	3.00
845	M30704D0539	0.31	1.0	1	1.00	1.00
846	M30704D0540	0.53	1.0	1	1.00	1.00
847	M30704D0541	0.11	4.0	4	4.00	4.00
848	M30704D0542	0.05	3.0	3	3.00	3.00
849	M30704D0543	1.00	3.0	3	3.00	3.00
850	M30704D0544	0.11	2.0	2	2.00	2.00
851	M30704D0545	0.31	4.0	4	4.00	4.00
852	M30704D0546	0.07	2.0	2	2.00	2.00
853	M30704D0547	0.90	4.0	4	4.00	4.00
854	M30704D0548	1.06	3.0	3	3.00	3.00
855	M30704D0549	0.07	3.0	3	3.00	3.00
856	M30704D0550	0.19	4.0	4	4.00	4.00
857	M30704D0551	0.61	2.0	2	2.00	2.00
858	M30704D0552	0.79	3.0	3	3.00	3.00
859	M30704D0553	0.11	3.0	3	3.00	3.00
860	M30704D0554	0.14	3.0	3	3.00	3.00
861	M30704D0555	0.12	4.0	4	4.00	4.00
862	M30704D0556	0.52	4.0	4	4.00	4.00
863	M30704D0557	0.07	3.0	3	3.00	3.00
864	M30704D0558	0.19	4.0	4	4.00	4.00
865	M30704D0559	0.36	2.0	2	2.00	2.00
866	M30704D0560	0.12	4.0	4	4.00	4.00
867	M30704D0561	0.26	3.0	3	3.00	3.00
868	M30704D0562	0.08	4.0	4	4.00	4.00
869	M30704D0563	0.09	3.0	3	3.00	3.00
870	M30704D0564	0.13	4.0	4	4.00	4.00
871	M30704D0565	0.05	4.0	4	4.00	4.00
872	M30704D0566	0.17	2.0	2	2.00	2.00
873	M30704D0567	0.15	3.0	3	3.00	3.00
874	M30704D0568	0.75	4.0	4	4.00	4.00
875	M30704D0569	0.12	2.0	2	2.00	2.00
876	M30704D0570	0.09	3.0	3	3.00	3.00
877	M30704D0571	0.24	4.0	4	4.00	4.00
878	M30704D0572	0.14	3.0	3	3.00	3.00
879	M30704D0573	0.10	4.0	4	4.00	4.00
880	M30704D0574	0.08	2.0	2	2.00	2.00
881	M30704D0575	0.61	4.0	4	4.00	4.00

SN	Code	Length (in km)	Total Width (in m)			Carriageway Width (in m)
			Maximum	Minimum	Average	
882	M30704D0576	0.31	2.0	2	2.00	2.00
883	M30704D0577	0.20	4.0	4	4.00	4.00
884	M30704D0578	0.13	1.0	1	1.00	1.00
885	M30704D0579	0.06	4.0	4	4.00	4.00
886	M30704D0580	0.11	4.0	4	4.00	4.00
887	M30704D0581	0.06	3.0	3	3.00	3.00
888	M30704D0582	0.11	4.0	4	4.00	4.00
889	M30704D0583	0.08	3.0	3	3.00	3.00
890	M30704D0584	0.09	4.0	4	4.00	4.00
891	M30704D0585	0.06	4.0	4	4.00	4.00
892	M30704D0586	0.43	3.0	3	3.00	3.00
893	M30704D0587	0.59	2.0	2	2.00	2.00
894	M30704D0588	0.11	4.0	4	4.00	4.00
895	M30704D0589	0.40	1.0	1	1.00	1.00
896	M30704D0590	0.24	4.0	4	4.00	4.00
897	M30704D0591	0.10	4.0	4	4.00	4.00
898	M30704D0592	0.05	2.0	2	2.00	2.00
899	M30704D0593	0.11	1.0	1	1.00	1.00
900	M30704D0594	-	1.0	1	1.00	1.00
901	M30704D0595	0.19	3.0	3	3.00	3.00
902	M30704D0596	0.04	2.4	2.44	2.44	2.44
903	M30704D0597	0.26	1.0	1	1.00	1.00
904	M30704D0598	0.12	2.0	2	2.00	2.00
905	M30704D0599	0.31	1.0	1	1.00	1.00
906	M30704D0600	0.19	4.0	4	4.00	4.00
907	M30704D0601	0.03	3.0	3	3.00	3.00
908	M30704D0602	0.10	3.0	3	3.00	3.00
909	M30704D0603	0.05	3.0	3	3.00	3.00
910	M30704D0604	0.04	4.0	4	4.00	4.00
911	M30704D0605	0.02	4.0	4	4.00	4.00
912	M30704D0606	0.52	2.0	2	2.00	2.00
913	M30704D0607	0.19	2.0	2	2.00	2.00
914	M30704D0608	0.15	4.0	4	4.00	4.00
915	M30704D0609	0.12	2.0	2	2.00	2.00
916	M30704D0610	0.10	2.0	2	2.00	2.00
917	M30704D0611	0.12	2.0	2	2.00	2.00
918	M30704D0612	0.05	4.0	4	4.00	4.00
919	M30704D0613	0.32	2.0	2	2.00	2.00
920	M30704D0614	0.27	2.0	2	2.00	2.00
921	M30704D0615	0.33	1.0	1	1.00	1.00
922	M30704D0616	0.04	1.0	1	1.00	1.00
923	M30704D0617	0.43	4.0	4	4.00	4.00
924	M30704D0618	0.08	2.0	2	2.00	2.00
925	M30704D0619	0.10	1.5	1.5	1.50	1.50
926	M30704D0620	0.29	4.0	4	4.00	4.00
927	M30704D0621	0.25	1.0	1	1.00	1.00
928	M30704D0622	0.26	2.0	2	2.00	2.00
929	M30704D0623	0.20	1.0	1	1.00	1.00
930	M30704D0624	1.58	2.0	2	2.00	2.00

SN	Code	Length (in km)	Total Width (in m)			Carriageway Width (in m)
			Maximum	Minimum	Average	
931	M30704D0625	0.04	1.0	1	1.00	1.00
932	M30704D0626	0.16	2.0	2	2.00	2.00
933	M30704D0627	0.36	1.5	1.5	1.50	1.50
934	M30704D0628	0.18	4.0	4	4.00	4.00
935	M30704D0629	0.30	2.0	2	2.00	2.00
936	M30704D0630	0.51	4.0	4	4.00	4.00
937	M30704D0631	0.99	1.5	1.5	1.50	1.50
938	M30704D0632	0.54	1.0	1	1.00	1.00
939	M30704D0633	0.57	3.0	3	3.00	3.00
940	M30704D0634	0.15	1.0	1	1.00	1.00
941	M30704D0635	0.12	4.0	4	4.00	4.00
942	M30704D0636	0.18	4.0	4	4.00	4.00
943	M30704D0637	0.04	4.0	4	4.00	4.00
944	M30704D0638	0.09	4.0	4	4.00	4.00
945	M30704D0639	0.56	2.0	2	2.00	2.00
946	M30704D0640	0.19	1.0	1	1.00	1.00
947	M30704D0641	0.11	4.0	4	4.00	4.00
948	M30704D0642	0.10	1.0	1	1.00	1.00
949	M30704D0643	0.29	2.0	2	2.00	2.00
950	M30704D0644	0.29	2.0	2	2.00	2.00
951	M30704D0645	0.06	2.0	2	2.00	2.00
952	M30704D0646	0.28	2.0	2	2.00	2.00
953	M30704D0647	0.18	4.0	4	4.00	4.00
954	M30704D0648	0.41	1.0	1	1.00	1.00
955	M30704D0649	0.08	1.0	1	1.00	1.00
956	M30704D0650	0.09	4.0	4	4.00	4.00
957	M30704D0651	0.37	1.0	1	1.00	1.00
958	M30704D0652	0.09	1.0	1	1.00	1.00
959	M30704D0653	0.31	2.0	2	2.00	2.00
960	M30704D0654	0.07	2.0	2	2.00	2.00
961	M30704D0655	0.15	4.0	4	4.00	4.00
962	M30704D0656	0.14	2.0	2	2.00	2.00
963	M30704D0657	0.16	1.0	1	1.00	1.00
964	M30704D0658	0.25	2.0	2	2.00	2.00
965	M30704D0659	0.12	4.0	4	4.00	4.00
966	M30704D0660	0.17	4.0	4	4.00	4.00
967	M30704D0661	0.19	4.0	4	4.00	4.00
968	M30704D0662	0.09	1.0	1	1.00	1.00
969	M30704D0663	0.13	4.0	4	4.00	4.00
970	M30704D0664	0.05	1.0	1	1.00	1.00
971	M30704D0665	0.06	4.0	4	4.00	4.00
972	M30704D0666	0.33	4.0	4	4.00	4.00
973	M30704D0667	0.21	2.0	2	2.00	2.00
974	M30704D0668	0.05	1.0	1	1.00	1.00
975	M30704D0669	0.14	4.0	4	4.00	4.00
976	M30704D0670	0.10	4.0	4	4.00	4.00
977	M30704D0671	0.04	4.0	4	4.00	4.00
978	M30704D0672	0.22	4.0	4	4.00	4.00
979	M30704D0673	0.09	3.0	3	3.00	3.00

SN	Code	Length (in km)	Total Width (in m)			Carriageway Width (in m)
			Maximum	Minimum	Average	
980	M30704D0674	0.19	3.0	3	3.00	3.00
981	M30704D0675	0.11	1.5	1.5	1.50	1.50
982	M30704D0676	0.22	1.0	1	1.00	1.00
983	M30704D0677	0.21	2.0	2	2.00	2.00
984	M30704D0678	0.23	1.0	1	1.00	1.00
985	M30704D0679	0.09	2.0	2	2.00	2.00
986	M30704D0680	0.19	3.0	3	3.00	3.00
987	M30704D0681	0.16	2.0	2	2.00	2.00
988	M30704D0682	0.25	2.0	2	2.00	2.00
989	M30704D0683	0.52	1.0	1	1.00	1.00
990	M30704D0684	0.13	1.0	1	1.00	1.00
991	M30704D0685	0.20	1.0	1	1.00	1.00
992	M30704D0686	0.31	1.0	1	1.00	1.00
993	M30704D0687	0.22	4.0	4	4.00	4.00
994	M30704D0688	0.90	1.5	1.5	1.50	1.50
995	M30704D0689	0.76	1.5	1.5	1.50	1.50
996	M30704D0690	0.37	1.5	1.5	1.50	1.50
997	M30704D0691	0.68	1.5	1.5	1.50	1.50
998	M30704D0692	0.65	1.5	1.5	1.50	1.50
999	M30704D0693	0.62	1.5	1.5	1.50	1.50
1000	M30704D0694	0.20	1.5	1.5	1.50	1.50
1001	M30704D0695	0.36	1.5	1.5	1.50	1.50
1002	M30704D0696	0.17	1.5	1.5	1.50	1.50
1003	M30704D0697	0.29	1.5	1.5	1.50	1.50
1004	M30704D0698	0.54	1.5	1.5	1.50	1.50
1005	M30704D0699	0.25	1.5	1.5	1.50	1.50
1006	M30704D0700	0.19	1.5	1.5	1.50	1.50
1007	M30704D0701	0.19	1.5	1.5	1.50	1.50
1008	M30704D0702	0.09	1.5	1.5	1.50	1.50
1009	M30704D0703	0.21	1.5	1.5	1.50	1.50
1010	M30704D0704	0.16	1.5	1.5	1.50	1.50
1011	M30704D0705	0.33	1.5	1.5	1.50	1.50
1012	M30704D0706	0.21	1.5	1.5	1.50	1.50
1013	M30704D0707	0.50	1.5	1.5	1.50	1.50
1014	M30704D0708	0.49	1.5	1.5	1.50	1.50
1015	M30704D0709	0.44	1.5	1.5	1.50	1.50
1016	M30704D0710	0.14	1.5	1.5	1.50	1.50
1017	M30704D0711	0.38	1.5	1.5	1.50	1.50
1018	M30704D0712	0.29	1.5	1.5	1.50	1.50
1019	M30704D0713	0.18	1.5	1.5	1.50	1.50
1020	M30704D0714	0.16	1.5	1.5	1.50	1.50
1021	M30704D0715	0.31	1.5	1.5	1.50	1.50
1022	M30704D0716	0.45	1.5	1.5	1.50	1.50
1023	M30704D0717	0.23	1.5	1.5	1.50	1.50
1024	M30704D0718	0.49	1.5	1.5	1.50	1.50
1025	M30704D0719	0.22	1.5	1.5	1.50	1.50
1026	M30704D0720	0.16	1.5	1.5	1.50	1.50
1027	M30704D0721	0.17	1.5	1.5	1.50	1.50
1028	M30704D0722	0.06	1.5	1.5	1.50	1.50

SN	Code	Length (in km)	Total Width (in m)			Carriageway Width (in m)
			Maximum	Minimum	Average	
1029	M30704D0723	0.11	1.5	1.5	1.50	1.50
1030	M30704D0724	0.08	1.5	1.5	1.50	1.50
1031	M30704D0725	0.14	1.5	1.5	1.50	1.50
1032	M30704D0726	0.16	1.5	1.5	1.50	1.50
1033	M30704D0727	0.18	1.5	1.5	1.50	1.50
1034	M30704D0728	0.19	1.5	1.5	1.50	1.50
1035	M30704D0729	0.16	1.5	1.5	1.50	1.50
1036	M30704D0730	0.24	1.5	1.5	1.50	1.50
1037	M30704D0731	0.32	1.5	1.5	1.50	1.50
1038	M30704D0732	0.07	1.5	1.5	1.50	1.50
1039	M30704D0733	0.45	1.5	1.5	1.50	1.50
1040	M30704D0734	0.58	1.5	1.5	1.50	1.50
1041	M30704D0735	0.09	1.5	1.5	1.50	1.50
1042	M30704D0736	0.36	1.5	1.5	1.50	1.50
1043	M30704D0737	0.33	1.5	1.5	1.50	1.50
1044	M30704D0738	0.16	1.5	1.5	1.50	1.50
1045	M30704D0739	0.52	1.5	1.5	1.50	1.50
1046	M30704D0740	0.07	1.5	1.5	1.50	1.50
1047	M30704D0741	0.05	1.5	1.5	1.50	1.50
1048	M30704D0742	0.34	1.5	1.5	1.50	1.50
1049	M30704D0743	0.13	1.5	1.5	1.50	1.50
1050	M30704D0744	0.48	1.5	1.5	1.50	1.50
1051	M30704D0745	0.38	1.5	1.5	1.50	1.50
1052	M30704D0746	0.13	1.5	1.5	1.50	1.50
1053	M30704D0747	0.33	1.5	1.5	1.50	1.50
1054	M30704D0748	0.15	1.5	1.5	1.50	1.50
1055	M30704D0749	0.23	1.5	1.5	1.50	1.50
1056	M30704D0750	0.04	1.5	1.5	1.50	1.50
1057	M30704D0751	0.21	1.5	1.5	1.50	1.50
1058	M30704D0752	0.03	1.5	1.5	1.50	1.50
1059	M30704D0753	0.14	1.5	1.5	1.50	1.50
1060	M30704D0754	0.32	1.5	1.5	1.50	1.50
1061	M30704D0755	0.17	1.5	1.5	1.50	1.50
1062	M30704D0756	0.12	1.5	1.5	1.50	1.50
1063	M30704D0757	0.24	1.5	1.5	1.50	1.50
1064	M30704D0758	0.03	1.5	1.5	1.50	1.50
1065	M30704D0759	0.24	1.5	1.5	1.50	1.50
1066	M30704D0760	0.10	1.5	1.5	1.50	1.50
1067	M30704D0761	0.75	1.5	1.5	1.50	1.50
1068	M30704D0762	0.07	1.5	1.5	1.50	1.50
1069	M30704D0763	0.19	1.5	1.5	1.50	1.50
1070	M30704D0764	0.40	1.5	1.5	1.50	1.50
1071	M30704D0765	0.51	1.5	1.5	1.50	1.50
1072	M30704D0766	0.61	1.5	1.5	1.50	1.50
1073	M30704D0767	0.05	1.5	1.5	1.50	1.50
1074	M30704D0768	0.16	1.5	1.5	1.50	1.50
1075	M30704D0769	0.15	1.5	1.5	1.50	1.50
1076	M30704D0770	0.11	1.5	1.5	1.50	1.50
1077	M30704D0771	0.24	1.5	1.5	1.50	1.50

SN	Code	Length (in km)	Total Width (in m)			Carriageway Width (in m)
			Maximum	Minimum	Average	
1078	M30704D0772	0.15	1.5	1.5	1.50	1.50
1079	M30704D0773	0.56	1.5	1.5	1.50	1.50
1080	M30704D0774	0.19	1.5	1.5	1.50	1.50
1081	M30704D0775	0.43	1.5	1.5	1.50	1.50
1082	M30704D0776	0.15	1.5	1.5	1.50	1.50
1083	M30704D0777	0.09	1.5	1.5	1.50	1.50
1084	M30704D0778	0.20	1.5	1.5	1.50	1.50
1085	M30704D0779	0.06	1.5	1.5	1.50	1.50
1086	M30704D0780	0.07	1.5	1.5	1.50	1.50
1087	M30704D0781	0.15	1.5	1.5	1.50	1.50
1088	M30704D0782	0.17	1.5	1.5	1.50	1.50
1089	M30704D0783	0.22	1.5	1.5	1.50	1.50
1090	M30704D0784	0.06	1.5	1.5	1.50	1.50
1091	M30704D0785	0.12	1.0	1	1.00	1.00
1092	M30704D0786	1.40	4.0	4	4.00	4.00
1093	M30704D0787	0.37	4.0	4	4.00	4.00
1094	M30704D0788	0.27	4.0	4	4.00	4.00
1095	M30704D0789	0.28	4.0	4	4.00	4.00
1096	M30704D0790	0.31	4.0	4	4.00	4.00
1097	M30704D0791	0.84	4.0	4	4.00	5.00
1098	M30704D0792	0.14	4.0	4	4.00	4.00
1099	M30704D0793	0.50	3.0	3	3.00	3.00
1100	M30704D0794	1.11	4.0	4	4.00	4.00
1101	M30704D0795	0.22	3.0	3	3.00	3.00
1102	M30704D0796	0.29	1.0	1	1.00	1.00
1103	M30704D0797	0.38	3.0	3	3.00	3.00
1104	M30704D0798	0.11	4.0	4	4.00	4.00
1105	M30704D0799	0.13	4.0	4	4.00	4.00
1106	M30704D0800	0.11	4.0	4	4.00	4.00
1107	M30704D0801	0.18	4.0	4	4.00	4.00
1108	M30704D0802	0.05	4.0	4	4.00	4.00
1109	M30704D0803	0.18	4.0	4	4.00	4.00
1110	M30704D0804	0.20	4.0	4	4.00	4.00
1111	M30704D0805	0.08	4.0	4	4.00	4.00
1112	M30704D0806	0.12	1.0	1	1.00	1.00
1113	M30704D0807	0.12	1.0	1	1.00	1.00
1114	M30704D0808	0.10	1.0	1	1.00	1.00
1115	M30704D0809	0.22	1.0	1	1.00	1.00
1116	M30704D0810	0.04	1.0	1	1.00	1.00
1117	M30704D0811	0.20	1.0	1	1.00	1.00
1118	M30704D0812	0.12	1.0	1	1.00	1.00
1119	M30704D0813	0.25	1.0	1	1.00	1.00
1120	M30704D0814	0.05	1.0	1	1.00	1.00
1121	M30704D0815	0.11	1.0	1	1.00	1.00
1122	M30704D0816	0.08	1.0	1	1.00	1.00
1123	M30704D0817	0.28	1.0	1	1.00	1.00
1124	M30704D0818	0.53	4.0	4	4.00	4.00
1125	M30704D0819	0.13	4.0	4	4.00	4.00
1126	M30704D0820	0.63	4.0	4	4.00	4.00

SN	Code	Length (in km)	Total Width (in m)			Carriageway Width (in m)
			Maximum	Minimum	Average	
1127	M30704D0821	0.45	4.0	4	4.00	4.00
1128	M30704D0822	0.29	4.0	4	4.00	4.00
1129	M30704D0823	0.38	4.0	4	4.00	4.00
1130	M30704D0824	1.01	4.0	4	4.00	4.00
1131	M30704D0825	0.67	4.0	4	4.00	4.00
1132	M30704D0826	0.30	4.0	4	4.00	4.00
1133	M30704D0827	0.22	4.0	4	4.00	4.00
1134	M30704D0828	0.25	1.0	1	1.00	1.00
1135	M30704D0829	0.32	1.0	1	1.00	1.00
1136	M30704D0830	0.49	4.0	4	4.00	4.00
1137	M30704D0831	0.53	1.0	1	1.00	1.00
1138	M30704D0832	0.26	4.0	4	4.00	4.00
1139	M30704D0833	0.14	1.0	1	1.00	1.00
1140	M30704D0834	0.13	1.0	1	1.00	1.00
1141	M30704D0835	0.23	1.0	1	1.00	1.00
1142	M30704D0836	0.20	1.0	1	1.00	1.00
1143	M30704D0837	0.17	1.0	1	1.00	1.00
1144	M30704D0838	0.12	1.0	1	1.00	1.00
1145	M30704D0839	0.35	1.0	1	1.00	1.00
1146	M30704D0840	0.08	1.0	1	1.00	1.00
1147	M30704D0841	0.27	1.0	1	1.00	1.00
1148	M30704D0842	0.28	1.0	1	1.00	1.00
1149	M30704D0843	0.25	1.0	1	1.00	1.00
1150	M30704D0844	0.27	4.0	4	4.00	4.00
1151	M30704D0845	0.25	1.0	1	1.00	1.00
1152	M30704D0846	0.19	3.0	3	3.00	3.00
1153	M30704D0847	0.20	3.0	3	3.00	3.00
1154	M30704D0848	0.43	1.0	1	1.00	1.00
1155	M30704D0849	0.46	1.0	1	1.00	1.00
1156	M30704D0850	0.11	1.0	1	1.00	1.00
1157	M30704D0851	0.15	2.0	2	2.00	2.00
1158	M30704D0852	0.08	1.0	1	1.00	1.00
1159	M30704D0853	0.18	3.0	3	3.00	3.00
1160	M30704D0854	0.07	4.0	4	4.00	4.00
1161	M30704D0855	0.62	1.0	1	1.00	1.00
1162	M30704D0856	0.25	1.0	1	1.00	1.00
1163	M30704D0857	0.15	1.0	1	1.00	1.00
1164	M30704D0858	0.15	1.0	1	1.00	1.00
1165	M30704D0859	0.13	1.0	1	1.00	1.00
1166	M30704D0860	0.42	1.0	1	1.00	1.00
1167	M30704D0861	0.37	1.0	1	1.00	1.00
1168	M30704D0862	0.23	2.0	2	2.00	2.00
1169	M30704D0863	0.03	1.5	1.5	1.50	1.50
1170	M30704D0864	0.06	1.0	1	1.00	1.00
1171	M30704D0865	0.05	2.5	2.5	2.50	2.50
1172	M30704D0866	0.08	2.0	2	2.00	2.00
1173	M30704D0867	0.11	4.0	4	4.00	4.00
1174	M30704D0868	0.12	1.0	1	1.00	1.00
1175	M30704D0869	0.10	2.0	2	2.00	2.00

SN	Code	Length (in km)	Total Width (in m)			Carriageway Width (in m)
			Maximum	Minimum	Average	
1176	M30704D0870	0.10	2.0	2	2.00	2.00
1177	M30704D0871	0.41	2.0	2	2.00	2.00
1178	M30704D0872	0.07	2.0	2	2.00	2.00
1179	M30704D0873	0.26	2.0	2	2.00	2.00
1180	M30704D0874	0.04	1.0	1	1.00	1.00
1181	M30704D0875	0.33	2.0	2	2.00	2.00
1182	M30704D0876	0.18	2.0	2	2.00	2.00
1183	M30704D0877	0.13	4.0	4	4.00	4.00
1184	M30704D0878	0.17	1.0	1	1.00	1.00
1185	M30704D0879	0.42	1.0	1	1.00	1.00
1186	M30704D0880	0.39	2.0	2	2.00	2.00
1187	M30704D0881	0.25	4.0	4	4.00	4.00
1188	M30704D0882	0.07	2.0	2	2.00	2.00
1189	M30704D0883	0.12	2.0	2	2.00	2.00
1190	M30704D0884	0.22	1.0	1	1.00	1.00
1191	M30704D0885	0.06	2.0	2	2.00	2.00
1192	M30704D0886	0.08	1.0	1	1.00	1.00
1193	M30704D0887	0.75	2.0	2	2.00	2.00
1194	M30704D0888	0.11	1.0	1	1.00	1.00
1195	M30704D0889	0.15	1.0	1	1.00	1.00
1196	M30704D0890	0.09	1.0	1	1.00	1.00
1197	M30704D0891	0.11	1.0	1	1.00	1.00
1198	M30704D0892	0.02	1.0	1	1.00	1.00
1199	M30704D0893	0.09	4.0	4	4.00	4.00
1200	M30704D0894	0.02	1.0	1	1.00	1.00
1201	M30704D0895	0.14	4.0	4	4.00	4.00
1202	M30704D0896	0.03	4.0	4	4.00	4.00
1203	M30704D0897	0.55	2.0	2	2.00	2.00
1204	M30704D0898	0.05	4.0	4	4.00	4.00
1205	M30704D0899	0.19	2.0	2	2.00	2.00
1206	M30704D0900	0.03	4.0	4	4.00	4.00
1207	M30704D0901	0.47	1.0	1	1.00	1.00
1208	M30704D0902	0.05	4.0	4	4.00	4.00
1209	M30704D0903	0.03	2.0	2	2.00	2.00
1210	M30704D0904	0.76	2.0	2	2.00	2.00
1211	M30704D0905	0.08	4.0	4	4.00	4.00
1212	M30704D0906	0.40	2.0	2	2.00	2.00
1213	M30704D0907	0.09	4.0	4	4.00	4.00
1214	M30704D0908	0.09	4.0	4	4.00	4.00
1215	M30704D0909	0.08	2.0	2	2.00	2.00
1216	M30704D0910	0.09	2.0	2	2.00	2.00
1217	M30704D0911	0.10	2.0	2	2.00	2.00
1218	M30704D0912	0.02	2.0	2	2.00	2.00
1219	M30704D0913	0.14	4.0	4	4.00	4.00
1220	M30704D0914	0.04	1.0	1	1.00	1.00
1221	M30704D0915	0.20	1.0	1	1.00	1.00
1222	M30704D0916	0.07	4.0	4	4.00	4.00
1223	M30704D0917	0.01	4.0	4	4.00	4.00
1224	M30704D0918	0.05	4.0	4	4.00	4.00

SN	Code	Length (in km)	Total Width (in m)			Carriageway Width (in m)
			Maximum	Minimum	Average	
1225	M30704D0919	0.01	4.0	4	4.00	4.00
1226	M30704D0920	0.12	1.0	1	1.00	1.00
1227	M30704D0921	0.24	1.0	1	1.00	1.00
1228	M30704D0922	0.03	2.0	2	2.00	2.00
1229	M30704D0923	0.05	4.0	4	4.00	4.00
1230	M30704D0924	0.01	2.0	2	2.00	2.00
1231	M30704D0925	0.04	1.0	1	1.00	1.00
1232	M30704D0926	0.07	4.0	4	4.00	4.00
1233	M30704D0927	0.11	4.0	4	4.00	4.00
1234	M30704D0928	0.02	4.0	4	4.00	4.00
1235	M30704D0929	0.04	1.0	1	1.00	1.00
1236	M30704D0930	0.06	1.0	1	1.00	1.00
1237	M30704D0931	0.03	1.0	1	1.00	1.00
1238	M30704D0932	0.04	4.0	4	4.00	4.00
1239	M30704D0933	0.01	4.0	4	4.00	4.00
1240	M30704D0934	0.03	1.0	1	1.00	1.00
1241	M30704D0935	0.20	1.0	1	1.00	1.00
1242	M30704D0936	0.02	4.0	4	4.00	4.00
1243	M30704D0937	0.05	4.0	4	4.00	4.00
1244	M30704D0938	0.07	1.0	1	1.00	1.00
1245	M30704D0939	0.08	1.0	1	1.00	1.00
1246	M30704D0940	0.11	1.0	1	1.00	1.00
1247	M30704D0941	0.10	1.0	1	1.00	1.00
1248	M30704D0942	0.28	1.0	1	1.00	1.00
1249	M30704D0943	0.04	1.0	1	1.00	1.00
1250	M30704D0944	0.05	1.0	1	1.00	1.00
1251	M30704D0945	0.03	1.0	1	1.00	1.00
1252	M30704D0946	0.09	1.0	1	1.00	1.00
1253	M30704D0947	0.13	2.0	2	2.00	2.00
1254	M30704D0948	0.09	1.0	1	1.00	1.00
1255	M30704D0949	0.04	1.0	1	1.00	1.00
1256	M30704D0950	0.18	1.5	1.5	1.50	1.50
1257	M30704D0951	0.12	1.5	1.5	1.50	1.50
1258	M30704D0952	0.05	4.0	4	4.00	4.00
1259	M30704D0953	0.02	4.0	4	4.00	4.00
1260	M30704D0954	0.25	2.0	2	2.00	2.00
1261	M30704D0955	0.05	2.0	2	2.00	2.00
1262	M30704D0956	0.08	2.0	2	2.00	2.00
1263	M30704D0957	0.16	2.0	2	2.00	2.00
1264	M30704D0958	0.09	2.0	2	2.00	2.00
1265	M30704D0959	0.09	3.0	3	3.00	3.00
1266	M30704D0960	0.01	3.0	3	3.00	3.00
1267	M30704D0961	0.20	3.0	3	3.00	3.00
1268	M30704D0962	0.15	.8	0.8	.80	.80
1269	M30704D0963	0.22	3.0	3	3.00	3.00
1270	M30704D0964	0.32	2.8	2.8	2.80	2.80
1271	M30704D0965	0.08	3.0	3	3.00	3.00
1272	M30704D0966	0.10	3.0	3	3.00	3.00
1273	M30704D0967	0.13	3.0	3	3.00	3.00

SN	Code	Length (in km)	Total Width (in m)			Carriageway Width (in m)
			Maximum	Minimum	Average	
1274	M30704D0968	0.48	3.0	3	3.00	3.00
1275	M30704D0969	0.05	3.5	3.5	3.50	3.00
1276	M30704D0970	0.32	3.0	3	3.00	3.00
1277	M30704D0971	0.11	3.1	3.1	3.10	2.60
1278	M30704D0972	0.15	3.0	3	3.00	3.00
1279	M30704D0973	0.14	4.0	4	4.00	4.00
1280	M30704D0974	0.01	4.0	4	4.00	4.00
1281	M30704D0975	0.12	4.0	4	4.00	4.00
1282	M30704D0976	0.08	4.0	4	4.00	4.00
1283	M30704D0977	0.11	2.5	2.5	2.50	2.50
1284	M30704D0978	0.08	4.0	4	4.00	4.00
1285	M30704D0979	0.08	4.0	4	4.00	4.00
1286	M30704D0980	0.09	4.0	4	4.00	4.00
1287	M30704D0981	0.20	3.0	3	3.00	3.00
1288	M30704D0982	0.15	3.0	3	3.00	3.00
1289	M30704D0983	0.03	2.0	2	2.00	2.00
1290	M30704D0984	0.11	1.0	1	1.00	1.00
1291	M30704D0985	0.08	3.0	3	3.00	3.00
1292	M30704D0986	0.09	3.0	3	3.00	3.00
1293	M30704D0987	0.01	3.0	3	3.00	3.00
1294	M30704D0988	0.03	3.0	3	3.00	3.00
1295	M30704D0989	0.07	4.0	4	4.00	4.00
1296	M30704D0990	0.07	1.0	1	1.00	1.00
1297	M30704D0991	0.10	3.0	3	3.00	3.00
1298	M30704D0992	0.20	4.0	4	4.00	4.00
1299	M30704D0993	0.11	3.0	3	3.00	3.00
1300	M30704D0994	0.04	.8	0.8	.80	.80
1301	M30704D0995	0.01	3.0	3	3.00	3.00
1302	M30704D0996	0.09	3.0	3	3.00	3.00
1303	M30704D0997	0.11	3.0	3	3.00	3.00
1304	M30704D0998	0.01	3.0	3	3.00	3.00
1305	M30704D0999	0.14	4.0	4	4.00	4.00
1306	M30704D1000	0.03	3.0	3	3.00	3.00
1307	M30704D1001	0.12	3.0	3	3.00	3.00
1308	M30704D1002	0.12	3.0	3	3.00	3.00
1309	M30704D1003	0.01	.4	0.4	.40	.40
1310	M30704D1004	0.03	3.3	3.3	3.30	3.30
1311	M30704D1005	0.05	3.0	3	3.00	3.00
1312	M30704D1006	0.01	3.0	3	3.00	3.00
1313	M30704D1007	0.02	3.0	3	3.00	3.00
1314	M30704D1008	0.14	4.0	4	4.00	4.00
1315	M30704D1009	0.07	3.5	3.5	3.50	3.00
1316	M30704D1010	0.02	2.7	2.7	2.70	2.20
1317	M30704D1011	0.07	4.0	4	4.00	3.00
1318	M30704D1012	0.05	3.0	3	3.00	3.00
1319	M30704D1013	0.02	3.0	3	3.00	3.00
1320	M30704D1014	0.18	3.5	3.5	3.50	3.00
1321	M30704D1016	0.44	4.0	4	4.00	4.00
1322	M30704D1017	0.26	1.0	1	1.00	1.00

SN	Code	Length (in km)	Total Width (in m)			Carriageway Width (in m)
			Maximum	Minimum	Average	
1323	M30704D1018	0.22	3.0	3	3.00	3.00
1324	M30704D1019	0.27	4.0	4	4.00	4.00
1325	M30704D1020	0.39	4.0	4	4.00	4.00
1326	M30704D1021	0.23	4.0	4	4.00	4.00
1327	M30704D1022	0.26	1.0	1	1.00	1.00
1328	M30704D1023	0.30	4.0	4	4.00	4.00
1329	M30704D1024	0.11	1.0	1	1.00	1.00
1330	M30704D1026	0.08	4.0	4	4.00	4.00
1331	M30704D1028	0.08	4.0	4	4.00	4.00
1332	M30704D1029	0.10	4.0	4	4.00	4.00
1333	M30704D1030	0.08	4.0	4	4.00	4.00
1334	M30704D1031	0.12	3.0	3	3.00	3.00
1335	M30704D1032	0.16	1.0	1	1.00	1.00
1336	M30704D1033	0.07	3.0	3	3.00	3.00
1337	M30704D1034	0.18	3.0	3	3.00	3.00
1338	M30704D1035	0.05	4.0	4	4.00	4.00
1339	M30704D1036	0.04	4.0	4	4.00	4.00
1340	M30704D1038	0.09	1.0	1	1.00	1.00
1341	M30704D1039	0.09	4.0	4	4.00	4.00
1342	M30704D1040	0.07	4.0	4	4.00	4.00
1343	M30704D1041	0.23	4.0	4	4.00	4.00
1344	M30704D1042	0.10	4.0	4	4.00	4.00
1345	M30704D1043	0.34	3.0	3	3.00	3.00
1346	M30704D1044	0.57	4.0	4	4.00	4.00
1347	M30704D1045	0.14	1.0	1	1.00	1.00
1348	M30704D1046	0.74	3.0	3	3.00	3.00
1349	M30704D1047	0.52	2.0	2	2.00	2.00
1350	M30704D1048	0.26	1.0	1	1.00	1.00
1351	M30704D1049	0.15	3.0	3	3.00	3.00
1352	M30704D1050	0.04	3.0	3	3.00	3.00
1353	M30704D1051	0.04	4.0	4	4.00	4.00
1354	M30704D1052	0.14	1.0	1	1.00	1.00
1355	M30704D1053	0.05	1.0	1	1.00	1.00
1356	M30704D1054	0.18	4.0	4	4.00	4.00
1357	M30704D1055	0.15	1.0	1	1.00	1.00
1358	M30704D1056	0.06	1.5	1.5	1.50	1.50
1359	M30704D1057	0.22	1.5	1.5	1.50	1.50
1360	M30704D1058	0.11	1.0	1	1.00	1.00
1361	M30704D1059	0.02	4.0	4	4.00	4.00
1362	M30704D1060	0.23	4.0	4	4.00	4.00
1363	M30704D1061	0.16	4.0	4	4.00	4.00
1364	M30704D1062	0.06	4.0	4	4.00	4.00
1365	M30704D1063	0.10	4.0	4	4.00	4.00
1366	M30704D1064	0.03	4.0	4	4.00	4.00
1367	M30704D1065	0.19	3.0	3	3.00	3.00
1368	M30704D1066	0.03	4.0	4	4.00	4.00
1369	M30704D1067	0.02	4.0	4	4.00	4.00
1370	M30704D1068	0.08	1.0	1	1.00	1.00
1371	M30704D1069	0.02	4.0	4	4.00	4.00

SN	Code	Length (in km)	Total Width (in m)			Carriageway Width (in m)
			Maximum	Minimum	Average	
1372	M30704D1070	0.04	4.0	4	4.00	4.00
1373	M30704D1071	0.10	4.0	4	4.00	4.00
1374	M30704D1072	0.23	4.0	4	4.00	4.00
1375	M30704D1073	0.15	4.0	4	4.00	4.00
1376	M30704D1074	0.05	1.5	1.5	1.50	1.50
1377	M30704D1075	0.04	4.0	4	4.00	4.00
1378	M30704D1076	0.06	1.0	1	1.00	1.00
1379	M30704D1077	0.09	4.0	4	4.00	4.00
1380	M30704D1078	0.14	1.0	1	1.00	1.00
1381	M30704D1079	0.09	4.0	4	4.00	4.00
1382	M30704D1080	0.03	4.0	4	4.00	4.00
1383	M30704D1081	0.02	4.0	4	4.00	4.00
1384	M30704D1082	0.10	4.0	4	4.00	4.00
1385	M30704D1083	0.05	1.0	1	1.00	1.00
1386	M30704D1084	0.02	4.0	4	4.00	4.00
1387	M30704D1085	0.02	4.0	4	4.00	4.00
1388	M30704D1086	0.02	4.0	4	4.00	4.00
1389	M30704D1087	0.02	4.0	4	4.00	4.00
1390	M30704D1088	0.06	2.0	2	2.00	2.00
1391	M30704D1089	0.06	1.0	1	1.00	1.00
1392	M30704D1090	0.07	4.0	4	4.00	4.00
1393	M30704D1091	0.09	4.0	4	4.00	4.00
1394	M30704D1092	0.04	1.5	1.5	1.50	1.50
1395	M30704D1093	0.06	1.0	1	1.00	1.00
1396	M30704D1094	0.08	4.0	4	4.00	4.00
1397	M30704D1095	0.02	4.0	4	4.00	4.00
1398	M30704D1096	0.03	4.0	4	4.00	4.00
1399	M30704D1097	0.05	4.0	4	4.00	4.00
1400	M30704D1098	0.04	4.0	4	4.00	4.00
1401	M30704D1099	0.04	4.0	4	4.00	4.00
1402	M30704D1100	0.13	1.0	1	1.00	1.00
1403	M30704D1101	0.03	4.0	4	4.00	4.00
1404	M30704D1102	0.04	4.0	4	4.00	4.00
1405	M30704D1103	0.10	1.0	1	1.00	1.00
1406	M30704D1104	0.02	4.0	4	4.00	4.00
1407	M30704D1105	0.21	1.5	1.5	1.50	1.50
1408	M30704D1106	0.08	1.5	1.5	1.50	1.50
1409	M30704D1107	0.07	4.0	4	4.00	4.00
1410	M30704D1108	0.06	4.0	4	4.00	4.00
1411	M30704D1109	0.04	4.0	4	4.00	4.00
1412	M30704D1110	0.24	1.0	1	1.00	1.00
1413	M30704D1111	0.05	4.0	4	4.00	4.00
1414	M30704D1112	0.17	1.0	1	1.00	1.00
1415	M30704D1113	0.10	1.5	1.5	1.50	1.50
1416	M30704D1114	0.22	1.0	1	1.00	1.00
1417	M30704D1115	0.10	1.0	1	1.00	1.00
1418	M30704D1116	0.05	1.0	1	1.00	1.00
1419	M30704D1117	0.18	1.0	1	1.00	1.00
1420	M30704D1118	0.45	1.5	1.5	1.50	1.50

SN	Code	Length (in km)	Total Width (in m)			Carriageway Width (in m)
			Maximum	Minimum	Average	
1421	M30704D1119	0.05	4.0	4	4.00	4.00
1422	M30704D1120	0.03	4.0	4	4.00	4.00
1423	M30704D1121	0.03	4.0	4	4.00	4.00
1424	M30704D1122	0.12	1.0	1	1.00	1.00
1425	M30704D1123	0.04	1.0	1	1.00	1.00
1426	M30704D1124	0.08	4.0	4	4.00	4.00
1427	M30704D1125	0.04	1.0	1	1.00	1.00
1428	M30704D1126	0.03	4.0	4	4.00	4.00
1429	M30704D1127	0.25	1.0	1	1.00	1.00
1430	M30704D1128	0.20	1.0	1	1.00	1.00
1431	M30704D1129	0.05	4.0	4	4.00	4.00
1432	M30704D1130	0.02	4.0	4	4.00	4.00
1433	M30704D1131	0.14	1.0	1	1.00	1.00
1434	M30704D1132	0.15	1.0	1	1.00	1.00
1435	M30704D1133	0.22	1.0	1	1.00	1.00
1436	M30704D1134	0.27	1.0	1	1.00	1.00
1437	M30704D1135	0.04	1.0	1	1.00	1.00
1438	M30704D1136	0.04	1.0	1	1.00	1.00
1439	M30704D1137	0.22	4.0	4	4.00	4.00
1440	M30704D1138	0.06	1.5	1.5	1.50	1.50
1441	M30704D1139	0.43	1.0	1	1.00	1.00
1442	M30704D1140	0.04	4.0	4	4.00	4.00
1443	M30704D1141	0.16	1.0	1	1.00	1.00
1444	M30704D1142	0.32	1.0	1	1.00	1.00
1445	M30704D1143	0.21	1.0	1	1.00	1.00
1446	M30704D1144	0.17	1.0	1	1.00	1.00
1447	M30704D1145	0.07	1.5	1.5	1.50	1.50
1448	M30704D1146	0.21	1.0	1	1.00	1.00
1449	M30704D1147	0.09	1.0	1	1.00	1.00
1450	M30704D1148	0.06	4.0	4	4.00	4.00
1451	M30704D1149	0.06	4.0	4	4.00	4.00
1452	M30704D1150	0.05	1.0	1	1.00	1.00
1453	M30704D1151	0.18	1.0	1	1.00	1.00
1454	M30704D1152	0.09	4.0	4	4.00	4.00
1455	M30704D1153	0.07	1.5	1.5	1.50	1.50
1456	M30704D1154	0.04	1.0	1	1.00	1.00
1457	M30704D1155	0.14	2.0	2	2.00	2.00
1458	M30704D1156	0.13	4.0	4	4.00	4.00
1459	M30704D1157	0.05	4.0	4	4.00	4.00
1460	M30704D1158	0.21	1.5	1.5	1.50	1.50
1461	M30704D1159	0.19	1.5	1.5	1.50	1.50
1462	M30704D1160	0.19	1.0	1	1.00	1.00
1463	M30704D1161	0.07	1.0	1	1.00	1.00
1464	M30704D1162	0.15	4.0	4	4.00	4.00
1465	M30704D1163	0.18	1.5	1.5	1.50	1.50
1466	M30704D1164	0.09	1.0	1	1.00	1.00
1467	M30704D1165	0.04	4.0	4	4.00	4.00
1468	M30704D1166	0.04	1.0	1	1.00	1.00
1469	M30704D1167	0.02	1.5	1.5	1.50	1.50

SN	Code	Length (in km)	Total Width (in m)			Carriageway Width (in m)
			Maximum	Minimum	Average	
1470	M30704D1168	0.05	1.5	1.5	1.50	1.50
1471	M30704D1169	0.02	1.0	1	1.00	1.00
1472	M30704D1170	0.10	1.0	1	1.00	1.00
1473	M30704D1171	0.04	1.0	1	1.00	1.00
1474	M30704D1172	0.03	1.0	1	1.00	1.00
1475	M30704D1173	0.04	1.0	1	1.00	1.00
1476	M30704D1174	0.05	1.0	1	1.00	1.00
1477	M30704D1175	0.09	1.0	1	1.00	1.00
1478	M30704D1176	0.02	1.0	1	1.00	1.00
1479	M30704D1177	0.05	1.0	1	1.00	1.00
1480	M30704D1178	0.06	1.0	1	1.00	1.00
1481	M30704D1179	0.03	1.0	1	1.00	1.00
1482	M30704D1180	0.19	4.0	4	4.00	4.00
1483	M30704D1181	0.49	4.0	4	4.00	4.00
1484	M30704D1182	0.04	3.0	3	3.00	3.00
1485	M30704D1183	0.03	3.0	3	3.00	3.00
1486	M30704D1184	0.02	3.0	3	3.00	3.00
1487	M30704D1185	0.12	3.0	3	3.00	3.00
1488	M30704D1186	0.14	3.0	3	3.00	3.00
1489	M30704D1187	0.03	3.0	3	3.00	4.00
1490	M30704D1188	0.12	2.0	2	2.00	2.00
1491	M30704D1189	0.19	2.0	2	2.00	2.00
1492	M30704D1190	0.02	2.0	2	2.00	2.00
1493	M30704D1191	0.04	4.0	4	4.00	4.00
1494	M30704D1192	0.02	2.0	2	2.00	2.00
1495	M30704D1193	0.04	4.0	4	4.00	4.00
1496	M30704D1194	0.02	2.0	2	2.00	2.00
1497	M30704D1195	0.05	2.0	2	2.00	2.00
1498	M30704D1196	0.05	1.0	1	1.00	1.00
1499	M30704D1197	0.16	2.0	2	2.00	2.00
1500	M30704D1198	0.67	2.0	2	2.00	2.00
1501	M30704D1199	0.10	1.0	1	1.00	1.00
1502	M30704D1200	0.04	1.0	1	1.00	1.00
1503	M30704D1201	0.02	2.0	2	2.00	2.00
1504	M30704D1202	0.05	2.0	2	2.00	2.00
1505	M30704D1203	0.08	1.0	1	1.00	1.00
1506	M30704D1204	0.06	1.0	1	1.00	1.00
1507	M30704D1205	0.06	1.0	1	1.00	1.00
1508	M30704D1206	0.24	1.0	1	1.00	1.00
1509	M30704D1207	0.14	2.0	2	2.00	2.00
1510	M30704D1208	0.08	3.0	3	3.00	3.00
1511	M30704D1209	0.04	4.0	4	4.00	4.00
1512	M30704D1210	0.03	4.0	4	4.00	4.00
1513	M30704D1211	0.06	2.0	2	2.00	2.00
1514	M30704D1212	0.09	2.0	2	2.00	2.00
1515	M30704D1213	0.09	4.0	4	4.00	4.00
1516	M30704D1214	0.06	4.0	4	4.00	4.00
1517	M30704D1215	0.07	2.0	2	2.00	2.00
1518	M30704D1216	0.03	2.0	2	2.00	2.00

SN	Code	Length (in km)	Total Width (in m)			Carriageway Width (in m)
			Maximum	Minimum	Average	
1519	M30704D1217	0.05	2.0	2	2.00	2.00
1520	M30704D1218	0.01	2.0	2	2.00	2.00
1521	M30704D1219	0.03	2.0	2	2.00	2.00
1522	M30704D1220	0.05	2.0	2	2.00	2.00
1523	M30704D1221	0.08	4.0	4	4.00	4.00
1524	M30704D1222	0.12	2.0	2	2.00	2.00
1525	M30704D1223	0.06	4.0	4	4.00	4.00
1526	M30704D1224	0.04	2.0	2	2.00	2.00
1527	M30704D1225	0.12	1.0	1	1.00	1.00
1528	M30704D1227	0.28	1.0	1	1.00	1.00
1529	M30704D1228	0.19	4.0	4	4.00	4.00
1530	M30704D1229	0.04	4.0	4	4.00	4.00
1531	M30704D1230	0.06	4.0	4	4.00	4.00
1532	M30704D1231	0.05	4.0	4	4.00	4.00
1533	M30704D1232	0.07	4.0	4	4.00	4.00
1534	M30704D1233	0.08	4.0	4	4.00	4.00
1535	M30704D1234	0.10	4.0	4	4.00	4.00
1536	M30704D1235	0.03	4.0	4	4.00	4.00
1537	M30704D1236	0.03	4.0	4	4.00	4.00
1538	M30704D1237	0.03	4.0	4	4.00	4.00
1539	M30704D1238	0.10	4.0	4	4.00	4.00
1540	M30704D1239	0.05	4.0	4	4.00	4.00
1541	M30704D1240	0.15	4.0	4	4.00	4.00
1542	M30704D1241	0.05	4.0	4	4.00	4.00
1543	M30704D1242	0.05	4.0	4	4.00	4.00
1544	M30704D1243	0.11	4.0	4	4.00	4.00
1545	M30704D1244	0.13	4.0	4	4.00	4.00
1546	M30704D1245	0.01	4.0	4	4.00	4.00
1547	M30704D1246	0.06	4.0	4	4.00	4.00
1548	M30704D1247	0.10	4.0	4	4.00	4.00
1549	M30704D1248	0.08	1.0	1	1.00	1.00
1550	M30704D1249	0.03	1.0	1	1.00	1.00
1551	M30704D1250	0.06	1.0	1	1.00	1.00
1552	M30704D1251	0.05	1.0	1	1.00	1.00
1553	M30704D1252	0.03	1.0	1	1.00	1.00
1554	M30704D1253	0.03	1.0	1	1.00	1.00
1555	M30704D1254	0.09	1.0	1	1.00	1.00
1556	M30704D1255	0.06	1.0	1	1.00	1.00
1557	M30704D1256	0.06	1.0	1	1.00	1.00
1558	M30704D1257	0.04	1.0	1	1.00	1.00
1559	M30704D1258	0.05	1.0	1	1.00	1.00
1560	M30704D1259	0.11	1.0	1	1.00	1.00
1561	M30704D1260	0.03	1.0	1	1.00	1.00
1562	M30704D1261	0.10	1.0	1	1.00	1.00
1563	M30704D1262	0.05	1.0	1	1.00	1.00
1564	M30704D1263	0.04	1.0	1	1.00	1.00
1565	M30704D1264	0.02	1.0	1	1.00	1.00
1566	M30704D1265	0.06	1.0	1	1.00	1.00
1567	M30704D1266	0.17	4.0	4	4.00	4.00

SN	Code	Length (in km)	Total Width (in m)			Carriageway Width (in m)
			Maximum	Minimum	Average	
1568	M30704D1267	0.08	4.0	4	4.00	4.00
1569	M30704D1268	0.03	4.0	4	4.00	4.00
1570	M30704D1269	0.03	4.0	4	4.00	4.00
1571	M30704D1270	0.09	4.0	4	4.00	4.00
1572	M30704D1271	0.08	4.0	4	4.00	4.00
1573	M30704D1272	0.13	4.0	4	4.00	4.00
1574	M30704D1273	0.13	4.0	4	4.00	4.00
1575	M30704D1274	0.02	4.0	4	4.00	4.00
1576	M30704D1275	0.14	4.0	4	4.00	4.00
1577	M30704D1276	0.06	4.0	4	4.00	4.00
1578	M30704D1277	0.11	4.0	4	4.00	4.00
1579	M30704D1278	0.13	4.0	4	4.00	4.00
1580	M30704D1279	0.06	4.0	4	4.00	4.00
1581	M30704D1280	0.11	4.0	4	4.00	4.00
1582	M30704D1281	0.05	4.0	4	4.00	4.00
1583	M30704D1282	0.09	4.0	4	4.00	4.00
1584	M30704D1283	0.03	4.0	4	4.00	4.00
1585	M30704D1284	0.09	4.0	4	4.00	4.00
1586	M30704D1285	0.08	4.0	4	4.00	4.00
1587	M30704D1286	0.09	4.0	4	4.00	4.00
1588	M30704D1287	0.09	4.0	4	4.00	4.00
1589	M30704D1288	0.03	4.0	4	4.00	4.00
1590	M30704D1289	0.10	4.0	4	4.00	4.00
1591	M30704D1290	0.07	4.0	4	4.00	4.00
1592	M30704D1291	0.02	4.0	4	4.00	4.00
1593	M30704D1292	0.08	4.0	4	4.00	4.00
1594	M30704D1293	0.04	4.0	4	4.00	4.00
1595	M30704D1294	0.03	4.0	4	4.00	4.00
1596	M30704D1295	0.03	4.0	4	4.00	4.00
1597	M30704D1296	0.05	4.0	4	4.00	4.00
1598	M30704D1297	0.05	4.0	4	4.00	4.00
1599	M30704D1298	0.10	1.0	1	1.00	1.00
1600	M30704D1299	0.06	1.0	1	1.00	1.00
1601	M30704D1300	0.04	1.0	1	1.00	1.00
1602	M30704D1301	0.05	1.0	1	1.00	1.00
1603	M30704D1302	0.02	1.0	1	1.00	1.00
1604	M30704D1303	0.03	1.0	1	1.00	1.00
1605	M30704D1304	0.03	1.0	1	1.00	1.00
1606	M30704D1305	0.04	1.0	1	1.00	1.00
1607	M30704D1306	0.05	1.0	1	1.00	1.00
1608	M30704D1307	0.01	1.0	1	1.00	1.00
1609	M30704D1308	0.02	1.0	1	1.00	1.00
1610	M30704D1309	0.05	1.0	1	1.00	1.00
1611	M30704D1310	0.04	1.0	1	1.00	1.00
1612	M30704D1311	0.06	1.0	1	1.00	1.00
1613	M30704D1312	0.07	1.0	1	1.00	1.00
1614	M30704D1313	0.02	1.0	1	1.00	1.00
1615	M30704D1314	0.03	1.0	1	1.00	1.00
1616	M30704D1315	0.10	1.0	1	1.00	1.00

SN	Code	Length (in km)	Total Width (in m)			Carriageway Width (in m)
			Maximum	Minimum	Average	
1617	M30704D1316	0.02	1.0	1	1.00	1.00
1618	M30704D1317	0.04	1.0	1	1.00	1.00
1619	M30704D1318	0.08	1.0	1	1.00	1.00
1620	M30704D1319	0.01	1.0	1	1.00	1.00
1621	M30704D1320	0.02	1.0	1	1.00	1.00
1622	M30704D1321	0.02	1.0	1	1.00	1.00
1623	M30704D1322	0.03	1.0	1	1.00	1.00
1624	M30704D1323	0.03	1.0	1	1.00	1.00
1625	M30704D1324	0.05	1.0	1	1.00	1.00
1626	M30704D1325	0.10	1.0	1	1.00	1.00
1627	M30704D1326	0.05	1.0	1	1.00	1.00
1628	M30704D1327	0.02	1.0	1	1.00	1.00
1629	M30704D1328	0.05	1.0	1	1.00	1.00
1630	M30704D1329	0.03	1.0	1	1.00	1.00
1631	M30704D1330	0.07	1.0	1	1.00	1.00
1632	M30704D1331	0.07	1.0	1	1.00	1.00
1633	M30704D1332	0.03	4.0	4	4.00	4.00
1634	M30704D1333	0.13	2.0	2	2.00	2.00
1635	M30704D1334	0.12	2.0	2	2.00	2.00
1636	M30704D1335	0.09	6.0	6	6.00	6.00
1637	M30704D1336	0.08	1.0	1	1.00	1.00
1638	M30704D1337	0.09	1.0	1	1.00	1.00
1639	M30704D1338	0.38	1.0	1	1.00	1.00
1640	M30704D1339	0.12	4.0	4	4.00	4.00
1641	M30704D1340	0.29	4.0	4	4.00	4.00
1642	M30704D1341	0.06	4.0	4	4.00	4.00
1643	M30704D1342	0.09	4.0	4	4.00	4.00
1644	M30704D1343	0.07	1.0	1	1.00	1.00
1645	M30704D1344	0.17	1.0	1	1.00	1.00
1646	M30704D1345	0.08	1.0	1	1.00	1.00
1647	M30704D1346	0.06	1.0	1	1.00	1.00
1648	M30704D1347	0.05	1.0	1	1.00	1.00
1649	M30704D1348	0.04	1.0	1	1.00	1.00
1650	M30704D1349	0.03	1.0	1	1.00	1.00
1651	M30704D1350	0.06	1.0	1	1.00	1.00
1652	M30704D1351	0.09	1.0	1	1.00	1.00
1653	M30704D1352	0.03	1.0	1	1.00	1.00
1654	M30704D1353	0.05	1.0	1	1.00	1.00
1655	M30704D1354	0.08	1.0	1	1.00	1.00
1656	M30704D1355	0.03	1.0	1	1.00	1.00
1657	M30704D1356	0.06	1.0	1	1.00	1.00
1658	M30704D1357	0.01	1.0	1	1.00	1.00
1659	M30704D1358	0.07	1.0	1	1.00	1.00
1660	M30704D1359	0.10	1.0	1	1.00	1.00
1661	M30704D1360	0.04	1.0	1	1.00	1.00
1662	M30704D1361	0.09	1.0	1	1.00	1.00
1663	M30704D1362	0.05	1.0	1	1.00	1.00
1664	M30704D1363	0.07	1.0	1	1.00	1.00
1665	M30704D1364	0.06	1.0	1	1.00	1.00

SN	Code	Length (in km)	Total Width (in m)			Carriageway Width (in m)
			Maximum	Minimum	Average	
1666	M30704D1365	0.02	1.0	1	1.00	1.00
1667	M30704D1366	0.06	1.0	1	1.00	1.00
1668	M30704D1367	0.06	1.0	1	1.00	1.00
1669	M30704D1368	0.02	1.0	1	1.00	1.00
1670	M30704D1369	0.06	1.0	1	1.00	1.00
1671	M30704D1370	0.03	1.0	1	1.00	1.00
1672	M30704D1371	0.08	1.0	1	1.00	1.00
1673	M30704D1372	0.03	1.0	1	1.00	1.00
1674	M30704D1373	0.05	1.0	1	1.00	1.00
1675	M30704D1374	0.13	1.0	1	1.00	1.00
1676	M30704D1375	0.13	1.0	1	1.00	1.00
1677	M30704D1376	0.03	1.0	1	1.00	1.00
1678	M30704D1377	0.07	1.0	1	1.00	1.00
1679	M30704D1378	0.11	1.0	1	1.00	1.00
1680	M30704D1379	0.04	1.0	1	1.00	1.00
1681	M30704D1380	0.03	1.0	1	1.00	1.00
1682	M30704D1381	0.03	1.0	1	1.00	1.00
1683	M30704D1382	0.04	1.0	1	1.00	1.00
1684	M30704D1383	0.03	1.0	1	1.00	1.00
1685	M30704D1384	0.08	1.0	1	1.00	1.00
1686	M30704D1385	0.05	1.0	1	1.00	1.00
1687	M30704D1386	0.03	1.0	1	1.00	1.00
1688	M30704D1387	0.02	1.0	1	1.00	1.00
1689	M30704D1388	0.04	1.0	1	1.00	1.00
1690	M30704D1389	0.04	1.0	1	1.00	1.00
1691	M30704D1390	0.04	1.0	1	1.00	1.00
1692	M30704D1391	0.03	1.0	1	1.00	1.00
1693	M30704D1392	0.04	1.0	1	1.00	1.00
1694	M30704D1393	0.03	1.0	1	1.00	1.00
1695	M30704D1394	0.02	1.0	1	1.00	1.00
1696	M30704D1395	0.02	1.0	1	1.00	1.00
1697	M30704D1396	0.02	1.0	1	1.00	1.00
1698	M30704D1397	0.09	1.0	1	1.00	1.00
1699	M30704D1398	0.06	1.0	1	1.00	1.00
1700	M30704D1399	0.04	1.0	1	1.00	1.00
1701	M30704D1400	0.10	1.0	1	1.00	1.00
1702	M30704D1401	0.05	1.0	1	1.00	1.00
1703	M30704D1402	0.10	1.0	1	1.00	1.00
1704	M30704D1403	0.03	1.0	1	1.00	1.00
1705	M30704D1404	0.02	1.0	1	1.00	1.00
1706	M30704D1405	0.01	1.0	1	1.00	1.00
1707	M30704D1406	0.10	1.0	1	1.00	1.00
1708	M30704D1407	0.04	1.0	1	1.00	1.00
1709	M30704D1408	0.04	1.0	1	1.00	1.00
1710	M30704D1409	0.03	1.0	1	1.00	1.00
1711	M30704D1410	0.04	1.0	1	1.00	1.00
1712	M30704D1411	0.03	1.0	1	1.00	1.00
1713	M30704D1412	0.12	1.0	1	1.00	1.00
1714	M30704D1413	0.02	1.0	1	1.00	1.00

SN	Code	Length (in km)	Total Width (in m)			Carriageway Width (in m)
			Maximum	Minimum	Average	
1715	M30704D1414	0.03	1.0	1	1.00	1.00
1716	M30704D1415	0.05	1.0	1	1.00	1.00
1717	M30704D1416	0.05	1.0	1	1.00	1.00
1718	M30704D1417	0.01	1.0	1	1.00	1.00
1719	M30704D1418	0.15	1.0	1	1.00	1.00
1720	M30704D1419	0.06	1.0	1	1.00	1.00
1721	M30704D1420	0.05	1.0	1	1.00	1.00
1722	M30704D1421	0.02	1.0	1	1.00	1.00
1723	M30704D1422	0.02	1.0	1	1.00	1.00
1724	M30704D1423	0.01	1.0	1	1.00	1.00
1725	M30704D1424	0.01	1.0	1	1.00	1.00
1726	M30704D1425	0.03	1.0	1	1.00	1.00
1727	M30704D1426	0.03	1.0	1	1.00	1.00
1728	M30704D1427	0.04	1.0	1	1.00	1.00
1729	M30704D1428	0.02	1.0	1	1.00	1.00
1730	M30704D1429	0.07	1.0	1	1.00	1.00
1731	M30704D1430	0.07	1.0	1	1.00	1.00
1732	M30704D1431	0.05	1.0	1	1.00	1.00
1733	M30704D1432	0.03	1.0	1	1.00	1.00
1734	M30704D1433	0.04	1.0	1	1.00	1.00
1735	M30704D1434	0.05	1.0	1	1.00	1.00
1736	M30704D1435	0.04	1.0	1	1.00	1.00
1737	M30704D1436	0.05	1.0	1	1.00	1.00
1738	M30704D1437	0.05	1.0	1	1.00	1.00
1739	M30704D1438	0.03	1.0	1	1.00	1.00
1740	M30704D1439	0.04	1.0	1	1.00	1.00
1741	M30704D1440	0.04	1.0	1	1.00	1.00
1742	M30704D1441	0.03	1.0	1	1.00	1.00
1743	M30704D1442	0.02	1.0	1	1.00	1.00
1744	M30704D1443	0.02	1.0	1	1.00	1.00
1745	M30704D1444	0.02	1.0	1	1.00	1.00
1746	M30704D1445	0.10	1.0	1	1.00	1.00
1747	M30704D1446	0.06	1.0	1	1.00	1.00
1748	M30704D1447	0.03	1.0	1	1.00	1.00
1749	M30704D1448	0.01	1.0	1	1.00	1.00
1750	M30704D1449	0.03	1.0	1	1.00	1.00
1751	M30704D1450	0.01	1.0	1	1.00	1.00
1752	M30704D1451	0.07	1.0	1	1.00	1.00
1753	M30704D1452	0.02	1.0	1	1.00	1.00
1754	M30704D1453	0.02	1.0	1	1.00	1.00
1755	M30704D1454	0.06	1.0	1	1.00	1.00
1756	M30704D1455	0.02	1.0	1	1.00	1.00
1757	M30704D1456	0.04	1.0	1	1.00	1.00
1758	M30704D1457	0.02	1.0	1	1.00	1.00
1759	M30704D1458	0.02	1.0	1	1.00	1.00
1760	M30704D1459	0.01	1.0	1	1.00	1.00
1761	M30704D1460	0.03	1.0	1	1.00	1.00
1762	M30704D1461	0.01	1.0	1	1.00	1.00
1763	M30704D1462	0.02	1.0	1	1.00	1.00

SN	Code	Length (in km)	Total Width (in m)			Carriageway Width (in m)
			Maximum	Minimum	Average	
1764	M30704D1463	0.02	1.0	1	1.00	1.00
1765	M30704D1464	0.06	1.0	1	1.00	1.00
1766	M30704D1465	0.04	1.0	1	1.00	1.00
1767	M30704D1466	0.03	1.0	1	1.00	1.00
1768	M30704D1467	0.05	1.0	1	1.00	1.00
1769	M30704D1468	0.03	1.0	1	1.00	1.00
1770	M30704D1469	0.02	1.0	1	1.00	1.00
1771	M30704D1470	0.03	1.0	1	1.00	1.00
1772	M30704D1471	0.06	1.0	1	1.00	1.00
1773	M30704D1472	0.07	1.0	1	1.00	1.00
1774	M30704D1473	0.02	1.0	1	1.00	1.00
1775	M30704D1474	0.03	1.0	1	1.00	1.00
1776	M30704D1475	0.04	1.0	1	1.00	1.00
1777	M30704D1476	0.05	1.0	1	1.00	1.00
1778	M30704D1477	0.03	1.0	1	1.00	1.00
1779	M30704D1478	0.02	1.0	1	1.00	1.00
1780	M30704D1479	0.04	1.0	1	1.00	1.00
1781	M30704D1480	0.03	1.0	1	1.00	1.00
1782	M30704D1481	0.04	1.0	1	1.00	1.00
1783	M30704D1482	0.04	1.0	1	1.00	1.00
1784	M30704D1483	0.09	4.0	4	4.00	4.00
1785	M30704D1484	0.08	1.0	1	1.00	1.00
1786	M30704D1485	0.05	1.0	1	1.00	1.00
1787	M30704D1486	0.05	1.0	1	1.00	1.00
1788	M30704D1487	0.05	1.0	1	1.00	1.00
1789	M30704D1488	0.07	1.0	1	1.00	1.00
1790	M30704D1489	0.06	1.0	1	1.00	1.00
1791	M30704D1490	0.07	1.0	1	1.00	1.00
1792	M30704D1491	0.07	1.0	1	1.00	1.00
1793	M30704D1492	0.21	1.0	1	1.00	1.00
1794	M30704D1493	0.21	1.0	1	1.00	1.00
1795	M30704D1494	0.04	1.0	1	1.00	1.00
1796	M30704D1495	0.24	1.0	1	1.00	1.00
1797	M30704D1496	0.03	1.0	1	1.00	1.00
1798	M30704D1497	0.05	1.0	1	1.00	1.00
1799	M30704D1498	0.08	1.0	1	1.00	1.00
1800	M30704D1499	0.07	1.0	1	1.00	1.00
1801	M30704D1500	0.04	1.0	1	1.00	1.00
1802	M30704D1501	0.02	1.0	1	1.00	1.00
1803	M30704D1502	0.05	1.0	1	1.00	1.00
1804	M30704D1503	0.09	1.0	1	1.00	1.00
1805	M30704D1504	0.06	1.0	0	1.00	1.00
1806	M30704D1505	0.04	1.0	0	1.00	1.00
1807	M30704D1506	0.06	1.0	0	1.00	1.00
1808	M30704D1507	0.04	1.0	0	1.00	1.00
1809	M30704D1508	0.03	1.0	0	1.00	1.00
1810	M30704D1509	0.26	1.0	0	1.00	1.00
1811	M30704D1510	0.04	1.0	0	1.00	1.00
1812	M30704D1511	0.09	1.0	0	1.00	1.00

SN	Code	Length (in km)	Total Width (in m)			Carriageway Width (in m)
			Maximum	Minimum	Average	
1813	M30704D1512	0.25	1.0	0	1.00	1.00
1814	M30704D1513	0.04	1.0	0	1.00	1.00
1815	M30704D1514	0.15	1.0	0	1.00	1.00
1816	M30704D1515	0.07	1.0	0	1.00	1.00
1817	M30704D1516	0.09	1.0	0	1.00	1.00
1818	M30704D1517	0.03	1.0	0	1.00	1.00
1819	M30704D1518	0.03	1.0	0	1.00	1.00
1820	M30704D1519	0.05	1.0	0	1.00	1.00
1821	M30704D1520	0.08	1.0	0	1.00	1.00
1822	M30704D1521	0.03	1.0	0	1.00	1.00
1823	M30704D1522	0.06	1.0	0	1.00	1.00
1824	M30704D1523	0.05	1.0	0	1.00	1.00
1825	M30704D1524	0.19	1.0	0	1.00	1.00
1826	M30704D1525	0.08	1.0	0	1.00	1.00
1827	M30704D1526	0.04	1.0	0	1.00	1.00
1828	M30704D1527	0.03	1.0	0	1.00	1.00
1829	M30704D1528	0.16	1.0	0	1.00	1.00
1830	M30704D1529	0.13	1.0	0	1.00	1.00
1831	M30704D1530	0.05	1.0	0	1.00	1.00
1832	M30704D1531	0.12	1.0	0	1.00	1.00
1833	M30704D1532	0.32	1.0	0	1.00	1.00
1834	M30704D1533	0.12	1.0	0	1.00	1.00
1835	M30704D1534	0.05	1.0	0	1.00	1.00
1836	M30704D1535	0.14	1.0	0	1.00	1.00
1837	M30704D1536	0.09	1.0	0	1.00	1.00
1838	M30704D1537	0.06	1.0	0	1.00	1.00
1839	M30704D1538	0.04	1.0	0	1.00	1.00
1840	M30704D1539	0.22	1.0	0	1.00	1.00
1841	M30704D1540	0.02	1.0	0	1.00	1.00
1842	M30704D1541	0.03	1.0	0	1.00	1.00
1843	M30704D1542	0.05	1.0	0	1.00	1.00
1844	M30704D1543	0.05	1.0	0	1.00	1.00
1845	M30704D1544	0.05	1.0	0	1.00	1.00
1846	M30704D1545	0.10	1.0	0	1.00	1.00
1847	M30704D1546	0.35	1.0	0	1.00	1.00
1848	M30704D1547	0.09	1.0	0	1.00	1.00
1849	M30704D1548	0.08	1.0	0	1.00	1.00
1850	M30704D1549	0.07	1.0	0	1.00	1.00
1851	M30704D1550	0.19	1.0	0	1.00	1.00
1852	M30704D1551	0.08	1.0	0	1.00	1.00
1853	M30704D1552	0.03	1.0	0	1.00	1.00
1854	M30704D1553	0.04	1.0	0	1.00	1.00
1855	M30704D1554	0.05	1.0	0	1.00	1.00
1856	M30704D1555	0.07	1.0	0	1.00	1.00
1857	M30704D1556	0.03	1.0	0	1.00	1.00
1858	M30704D1557	0.09	1.0	0	1.00	1.00
1859	M30704D1558	0.10	1.0	0	1.00	1.00
1860	M30704D1559	0.02	1.0	0	1.00	1.00
1861	M30704D1560	0.04	1.0	0	1.00	1.00

SN	Code	Length (in km)	Total Width (in m)			Carriageway Width (in m)
			Maximum	Minimum	Average	
1862	M30704D1561	0.27	1.0	0	1.00	1.00
1863	M30704D1562	0.06	1.0	0	1.00	1.00
1864	M30704D1563	0.02	1.0	0	1.00	1.00
1865	M30704D1564	0.10	1.0	0	1.00	1.00
1866	M30704D1565	0.09	1.0	0	1.00	1.00
1867	M30704D1566	0.21	1.0	0	1.00	1.00
1868	M30704D1567	0.03	1.0	0	1.00	1.00
1869	M30704D1568	0.24	1.0	0	1.00	1.00
1870	M30704D1569	0.10	1.0	0	1.00	1.00
1871	M30704D1570	0.07	1.0	0	1.00	1.00
1872	M30704D1571	0.02	1.0	0	1.00	1.00
1873	M30704D1572	0.10	1.0	0	1.00	1.00
1874	M30704D1573	0.08	1.0	0	1.00	1.00
1875	M30704D1574	0.03	1.0	0	1.00	1.00
1876	M30704D1575	0.05	1.0	0	1.00	1.00
1877	M30704D1576	0.07	1.0	0	1.00	1.00
1878	M30704D1577	0.03	1.0	0	1.00	1.00
1879	M30704D1578	0.18	1.0	0	1.00	1.00
1880	M30704D1579	0.05	1.0	0	1.00	1.00
1881	M30704D1580	0.22	1.0	0	1.00	1.00
1882	M30704D1581	0.07	1.0	0	1.00	1.00
1883	M30704D1582	0.03	1.0	0	1.00	1.00
1884	M30704D1583	0.02	1.0	0	1.00	1.00
1885	M30704D1584	0.08	1.0	0	1.00	1.00
1886	M30704D1585	0.01	1.0	0	1.00	1.00
1887	M30704D1586	0.02	1.0	0	1.00	1.00
1888	M30704D1587	0.07	1.0	0	1.00	1.00
1889	M30704D1588	0.04	1.0	0	1.00	1.00
1890	M30704D1589	0.08	1.0	0	1.00	1.00
1891	M30704D1590	0.17	1.0	0	1.00	1.00
1892	M30704D1591	0.07	1.0	0	1.00	1.00
1893	M30704D1592	0.10	1.0	0	1.00	1.00
1894	M30704D1593	0.04	1.0	0	1.00	1.00
1895	M30704D1594	0.07	1.0	0	1.00	1.00
1896	M30704D1595	0.10	1.0	0	1.00	1.00
1897	M30704D1596	0.04	1.0	0	1.00	1.00
1898	M30704D1597	0.09	1.0	0	1.00	1.00
1899	M30704D1598	0.02	1.0	0	1.00	1.00
1900	M30704D1599	0.03	1.0	0	1.00	1.00
1901	M30704D1600	0.07	1.0	0	1.00	1.00
1902	M30704D1601	0.18	1.0	0	1.00	1.00
1903	M30704D1602	0.42	1.0	0	1.00	1.00
1904	M30704D1603	0.10	1.0	0	1.00	1.00
1905	M30704D1604	0.02	1.0	0	1.00	1.00
1906	M30704D1605	0.05	1.0	0	1.00	1.00
1907	M30704D1606	0.13	1.0	0	1.00	1.00
1908	M30704D1607	0.12	1.0	0	1.00	1.00
1909	M30704D1608	0.08	1.0	0	1.00	1.00
1910	M30704D1609	0.11	1.0	0	1.00	1.00

SN	Code	Length (in km)	Total Width (in m)			Carriageway Width (in m)
			Maximum	Minimum	Average	
1911	M30704D1610	0.03	1.0	0	1.00	1.00
1912	M30704D1611	0.02	1.0	0	1.00	1.00
1913	M30704D1612	0.19	1.0	0	1.00	1.00
1914	M30704D1613	0.04	1.0	0	1.00	1.00
1915	M30704D1614	0.06	1.0	0	1.00	1.00
1916	M30704D1615	0.07	1.0	0	1.00	1.00
1917	M30704D1616	0.24	1.0	0	1.00	1.00
1918	M30704D1617	0.11	1.0	0	1.00	1.00
1919	M30704D1618	0.07	1.0	0	1.00	1.00
1920	M30704D1619	0.14	1.0	0	1.00	1.00
1921	M30704D1620	0.05	1.0	0	1.00	1.00
1922	M30704D1621	0.16	1.0	0	1.00	1.00
1923	M30704D1622	0.36	1.0	0	1.00	1.00
1924	M30704D1623	0.31	1.0	0	1.00	1.00
1925	M30704D1624	0.44	1.0	0	1.00	1.00
1926	M30704D1625	0.16	1.0	0	1.00	1.00
1927	M30704D1626	0.08	1.0	0	1.00	1.00
1928	M30704D1627	0.12	1.0	0	1.00	1.00
1929	M30704D1628	0.02	1.0	0	1.00	1.00
1930	M30704D1629	0.04	1.0	0	1.00	1.00
1931	M30704D1630	0.04	1.0	0	1.00	1.00
1932	M30704D1631	0.04	1.0	0	1.00	1.00
1933	M30704D1632	0.05	1.0	0	1.00	1.00
1934	M30704D1633	0.22	1.0	0	1.00	1.00
1935	M30704D1634	0.06	1.0	0	1.00	1.00
1936	M30704D1635	0.07	1.0	0	1.00	1.00
1937	M30704D1636	0.04	1.0	0	1.00	1.00
1938	M30704D1637	0.13	1.0	0	1.00	1.00
1939	M30704D1638	0.06	1.0	0	1.00	1.00
1940	M30704D1639	0.08	1.0	0	1.00	1.00
1941	M30704D1640	0.11	1.0	0	1.00	1.00
1942	M30704D1641	0.04	1.0	0	1.00	1.00
1943	M30704D1642	0.04	1.0	0	1.00	1.00
1944	M30704D1643	0.02	1.0	0	1.00	1.00
1945	M30704D1644	0.04	1.0	0	1.00	1.00
1946	M30704D1645	0.14	1.0	0	1.00	1.00
1947	M30704D1646	0.15	1.0	0	1.00	1.00
1948	M30704D1647	0.10	1.0	0	1.00	1.00
1949	M30704D1648	0.22	1.0	0	1.00	1.00
1950	M30704D1649	0.52	1.0	0	1.00	1.00
1951	M30704D1650	0.20	1.0	0	1.00	1.00
1952	M30704D1651	0.09	1.0	0	1.00	1.00
1953	M30704D1652	0.14	1.0	0	1.00	1.00
1954	M30704D1653	0.20	1.0	0	1.00	1.00
1955	M30704D1654	0.09	1.0	0	1.00	1.00
1956	M30704D1655	0.59	1.0	0	1.00	1.00
1957	M30704D1656	0.23	1.0	0	1.00	1.00
1958	M30704D1657	0.11	1.0	0	1.00	1.00
1959	M30704D1658	0.13	1.0	0	1.00	1.00

SN	Code	Length (in km)	Total Width (in m)			Carriageway Width (in m)
			Maximum	Minimum	Average	
1960	M30704D1659	0.09	1.0	0	1.00	1.00
1961	M30704D1660	0.03	1.0	0	1.00	1.00
1962	M30704D1661	0.11	1.0	0	1.00	1.00
1963	M30704D1662	0.08	1.0	0	1.00	1.00
1964	M30704D1663	0.05	1.0	0	1.00	1.00
1965	M30704D1664	0.04	1.0	0	1.00	1.00
1966	M30704D1665	0.06	1.0	0	1.00	1.00
1967	M30704D1666	0.03	1.0	0	1.00	1.00
1968	M30704D1667	0.10	4.0	0	4.00	4.00
1969	M30704D1668	0.33	4.0	0	4.00	4.00
1970	M30704D1669	0.09	2.0	0	2.00	2.00
1971	M30704D1670	0.05	2.0	0	2.00	2.00
1972	M30704D1671	0.15	2.0	0	2.00	2.00
1973	M30704D1672	0.02	2.0	0	2.00	2.00
1974	M30704D1673	0.06	2.0	0	2.00	2.00
1975	M30704D1674	0.06	2.0	0	2.00	2.00
1976	M30704D1675	0.07	2.0	0	2.00	2.00
1977	M30704D1676	0.18	4.0	0	4.00	4.00
1978	M30704D1677	0.26	1.0	0	1.00	1.00
1979	M30704D1678	0.05	1.0	0	1.00	1.00
1980	M30704D1679	0.10	2.0	0	2.00	2.00
1981	M30704D1680	0.33	2.0	0	2.00	2.00
1982	M30704D1681	0.04	2.0	0	2.00	2.00
1983	M30704D1682	0.05	1.0	0	1.00	1.00
1984	M30704D1683	0.26	2.0	0	2.00	2.00
1985	M30704D1684	0.07	2.0	0	2.00	2.00
1986	M30704D1685	0.13	2.0	0	2.00	2.00
1987	M30704D1686	0.04	2.0	0	2.00	2.00
1988	M30704D1687	0.05	4.0	0	4.00	4.00
1989	M30704D1688	0.14	2.0	0	2.00	2.00
1990	M30704D1689	0.10	1.0	0	1.00	1.00
1991	M30704D1690	0.20	2.0	0	2.00	2.00
1992	M30704D1691	0.13	4.0	0	4.00	4.00
1993	M30704D1692	0.20	2.0	0	2.00	2.00
1994	M30704D1693	0.45	4.0	0	4.00	4.00
1995	M30704D1694	0.17	1.0	0	1.00	1.00
1996	M30704D1695	0.13	1.0	0	1.00	1.00
1997	M30704D1696	0.18	1.0	0	1.00	1.00
1998	M30704D1697	0.22	1.0	0	1.00	1.00
1999	M30704D1698	0.20	1.0	0	1.00	1.00
2000	M30704D1699	0.11	1.0	0	1.00	1.00
2001	M30704D1700	0.08	1.0	0	1.00	1.00
2002	M30704D1701	0.14	1.0	0	1.00	1.00
2003	M30704D1702	0.07	1.0	0	1.00	1.00
2004	M30704D1703	0.09	1.0	0	1.00	1.00
2005	M30704D1704	0.14	1.0	0	1.00	1.00
2006	M30704D1705	0.42	1.0	0	1.00	1.00
2007	M30704D1706	0.27	1.0	0	1.00	1.00
2008	M30704D1707	0.13	1.0	0	1.00	1.00

SN	Code	Length (in km)	Total Width (in m)			Carriageway Width (in m)
			Maximum	Minimum	Average	
2009	M30704D1708	0.19	1.0	0	1.00	1.00
2010	M30704D1709	0.11	1.0	0	1.00	1.00
2011	M30704D1710	0.06	1.0	0	1.00	1.00
2012	M30704D1711	0.08	1.0	0	1.00	1.00
2013	M30704D1712	0.10	1.0	0	1.00	1.00
2014	M30704D1713	0.24	1.0	0	1.00	1.00
2015	M30704D1714	0.09	1.0	0	1.00	1.00
2016	M30704D1715	0.29	1.0	0	1.00	1.00
2017	M30704D1716	0.20	1.0	0	1.00	1.00
2018	M30704D1717	0.19	1.0	0	1.00	1.00
2019	M30704D1718	0.22	1.0	0	1.00	1.00
2020	M30704D1719	0.05	1.0	0	1.00	1.00
2021	M30704D1720	0.63	1.0	0	1.00	1.00
2022	M30704D1721	0.36	1.0	0	1.00	1.00
2023	M30704D1722	0.07	1.0	0	1.00	1.00
2024	M30704D1723	0.15	1.0	0	1.00	1.00
2025	M30704D1724	0.04	1.0	0	1.00	1.00
2026	M30704D1725	0.29	1.0	0	1.00	1.00
2027	M30704D1726	0.14	1.0	0	1.00	1.00
2028	M30704D1727	0.23	1.0	0	1.00	1.00
2029	M30704D1728	0.19	1.0	0	1.00	1.00
2030	M30704D1729	0.15	1.0	0	1.00	1.00
2031	M30704D1730	0.14	1.0	0	1.00	1.00
2032	M30704D1731	0.13	1.0	0	1.00	1.00
2033	M30704D1732	0.08	1.0	0	1.00	1.00
2034	M30704D1733	0.07	1.0	0	1.00	1.00
2035	M30704D1734	0.07	1.0	0	1.00	1.00
2036	M30704D1735	0.10	1.0	0	1.00	1.00
2037	M30704D1736	0.08	1.0	0	1.00	1.00
2038	M30704D1737	0.12	1.0	0	1.00	1.00
2039	M30704D1738	0.16	1.0	0	1.00	1.00
2040	M30704D1739	0.29	1.0	0	1.00	1.00
2041	M30704D1740	0.15	1.0	0	1.00	1.00
2042	M30704D1741	0.21	1.0	0	1.00	1.00
2043	M30704D1742	0.39	1.0	0	1.00	1.00
2044	M30704D1743	0.37	1.0	0	1.00	1.00
2045	M30704D1744	0.10	1.0	0	1.00	1.00
2046	M30704D1745	0.14	1.0	0	1.00	1.00
2047	M30704D1746	0.11	1.0	0	1.00	1.00
2048	M30704D1747	0.11	1.0	0	1.00	1.00
2049	M30704D1748	0.12	1.0	0	1.00	1.00
2050	M30704D1749	0.10	1.0	0	1.00	1.00
2051	M30704D1750	0.12	1.0	0	1.00	1.00
2052	M30704D1751	0.44	1.0	0	1.00	1.00
2053	M30704D1752	0.13	1.0	0	1.00	1.00
2054	M30704D1753	0.18	1.0	0	1.00	1.00
2055	M30704D1754	0.06	1.0	0	1.00	1.00
2056	M30704D1755	0.27	1.0	0	1.00	1.00
2057	M30704D1756	0.19	1.0	0	1.00	1.00

SN	Code	Length (in km)	Total Width (in m)			Carriageway Width (in m)
			Maximum	Minimum	Average	
2058	M30704D1757	0.09	1.0	0	1.00	1.00
2059	M30704D1758	0.05	1.0	0	1.00	1.00
2060	M30704D1759	0.06	1.0	0	1.00	1.00
2061	M30704D1760	0.17	1.0	0	1.00	1.00
2062	M30704D1761	0.12	1.0	0	1.00	1.00
2063	M30704D1762	0.43	1.0	0	1.00	1.00
2064	M30704D1763	0.07	1.0	0	1.00	1.00
2065	M30704D1764	0.06	1.0	0	1.00	1.00
2066	M30704D1765	0.68	1.0	0	1.00	1.00
2067	M30704D1766	0.23	1.0	0	1.00	1.00
2068	M30704D1767	0.12	1.0	0	1.00	1.00
2069	M30704D1768	0.83	1.0	0	1.00	1.00
2070	M30704D1769	0.22	1.0	0	1.00	1.00
2071	M30704D1770	0.06	1.0	0	1.00	1.00
2072	M30704D1771	0.13	1.0	0	1.00	1.00
2073	M30704D1772	0.19	1.0	0	1.00	1.00
2074	M30704D1773	0.11	1.0	0	1.00	1.00
2075	M30704D1774	0.03	1.0	0	1.00	1.00
2076	M30704D1775	0.44	1.0	0	1.00	1.00
2077	M30704D1776	0.02	.6	0	.62	.62
2078	M30704D1777	0.16	2.0	0	2.00	2.00
2079	M30704D1778	0.09	1.0	0	1.00	1.00
2080	M30704D1779	0.10	2.0	0	2.00	2.00
2081	M30704D1780	0.13	4.0	0	4.00	4.00
2082	M30704D1781	0.13	1.0	0	1.00	1.00
2083	M30704D1782	0.10	1.0	0	1.00	1.00
2084	M30704D1783	0.18	1.0	0	1.00	1.00
2085	M30704D1784	0.10	1.0	0	1.00	1.00
2086	M30704D1785	0.39	1.0	0	1.00	1.00
2087	M30704D1786	0.13	1.0	0	1.00	1.00
2088	M30704D1787	0.22	1.0	0	1.00	1.00
2089	M30704D1788	0.03	1.0	0	1.00	1.00
2090	M30704D1789	0.13	1.0	0	1.00	1.00
2091	M30704D1790	0.08	1.0	0	1.00	1.00
2092	M30704D1791	0.02	1.0	0	1.00	1.00
2093	M30704D1792	0.03	1.0	0	1.00	1.00
2094	M30704D1793	0.08	1.0	0	1.00	1.00
2095	M30704D1794	0.05	1.0	0	1.00	1.00
2096	M30704D1795	0.08	1.0	0	1.00	1.00
2097	M30704D1796	0.04	1.0	0	1.00	1.00
2098	M30704D1797	0.04	1.0	0	1.00	1.00
2099	M30704D1798	0.05	1.0	0	1.00	1.00
2100	M30704D1799	0.02	1.0	0	1.00	1.00
2101	M30704D1800	0.04	1.0	0	1.00	1.00
2102	M30704D1801	0.03	1.0	0	1.00	1.00
2103	M30704D1802	0.08	1.0	0	1.00	1.00
2104	M30704D1803	0.02	1.0	0	1.00	1.00
2105	M30704D1804	0.72	1.0	0	1.00	1.00
2106	M30704D1805	0.09	1.0	0	1.00	1.00

SN	Code	Length (in km)	Total Width (in m)			Carriageway Width (in m)
			Maximum	Minimum	Average	
2107	M30704D1806	0.14	1.0	0	1.00	1.00
2108	M30704D1807	0.17	4.0	0	4.00	4.00
2109	M30704D1808	0.04	2.0	0	2.00	2.00
2110	M30704D1809	0.03	2.0	0	2.00	2.00
2111	M30704D1810	0.10	1.0	0	1.00	1.00
2112	M30704D1811	0.13	1.0	0	1.00	1.00
2113	M30704D1812	0.21	1.0	0	1.00	1.00
2114	M30704D1813	0.17	1.0	0	1.00	1.00
2115	M30704D1814	0.13	1.0	0	1.00	1.00
2116	M30704D1815	0.12	1.0	0	1.00	1.00
2117	M30704D1816	0.19	1.0	0	1.00	1.00
2118	M30704D1817	0.10	1.0	0	1.00	1.00
2119	M30704D1818	0.09	1.0	0	1.00	1.00
2120	M30704D1819	0.09	2.0	0	2.00	2.00
2121	M30704D1820	0.12	2.0	0	2.00	2.00
2122	M30704D1821	0.45	1.0	0	1.00	1.00
2123	M30704D1822	0.09	2.0	0	2.00	2.00
2124	M30704D1823	0.04	1.0	0	1.00	1.00
2125	M30704D1824	0.02	1.0	0	1.00	1.00
2126	M30704D1825	0.29	1.0	0	1.00	1.00
2127	M30704D1826	0.04	1.0	0	1.00	1.00
2128	M30704D1827	0.04	1.0	0	1.00	1.00
2129	M30704D1828	0.02	1.0	0	1.00	1.00
2130	M30704D1829	0.02	1.0	0	1.00	1.00
2131	M30704D1830	0.01	1.0	0	1.00	1.00
2132	M30704D1831	0.01	1.0	0	1.00	1.00
2133	M30704D1832	0.02	1.0	0	1.00	1.00
2134	M30704D1833	0.15	1.0	0	1.00	1.00
2135	M30704D1834	0.02	1.0	0	1.00	1.00
2136	M30704D1835	0.02	1.0	0	1.00	1.00
2137	M30704D1836	0.03	2.8	0	2.80	2.80
2138	M30704D1837	0.02	1.5	0	1.49	1.49
2139	M30704D1838	0.05	1.8	0	1.83	1.83
2140	M30704D1839	0.07	1.0	0	1.00	1.00
2141	M30704D1840	0.03	2.0	0	2.00	2.00
2142	M30704D1841	0.01	1.5	0	1.50	1.50
2143	M30704D1842	0.03	1.0	0	1.00	1.00
2144	M30704D1843	0.03	1.0	0	1.00	1.00
2145	M30704D1844	0.02	2.0	0	2.00	2.00
2146	M30704D1845	0.07	3.0	0	3.00	3.00
2147	M30704D1846	0.05	1.0	0	1.00	1.00
2148	M30704D1847	0.06	1.0	0	1.00	1.00
2149	M30704D1848	0.04	2.0	0	2.00	2.00
2150	M30704D1849	0.02	1.3	0	1.34	1.34
2151	M30704D1850	0.01	1.0	0	1.00	1.00
2152	M30704D1851	0.04	1.0	0	1.00	1.00
2153	M30704D1852	0.05	1.0	0	1.00	1.00
2154	M30704D1853	0.17	2.0	0	2.00	2.00
2155	M30704D1854	0.06	2.0	0	2.00	2.00

SN	Code	Length (in km)	Total Width (in m)			Carriageway Width (in m)
			Maximum	Minimum	Average	
2156	M30704D1855	0.14	1.0	0	1.00	1.00
2157	M30704D1856	0.07	1.0	0	1.00	1.00
2158	M30704D1857	0.54	1.0	0	1.00	1.00
2159	M30704D1858	0.08	1.0	0	1.00	1.00
2160	M30704D1859	0.25	1.0	0	1.00	1.00
2161	M30704D1860	0.07	1.0	0	1.00	1.00
2162	M30704D1861	0.08	1.0	0	1.00	1.00
2163	M30704D1862	0.05	1.0	0	1.00	1.00
2164	M30704D1863	0.30	1.0	0	1.00	1.00
2165	M30704D1864	0.08	1.0	0	1.00	1.00
2166	M30704D1865	0.21	1.0	0	1.00	1.00
2167	M30704D1866	0.36	1.0	0	1.00	1.00
2168	M30704D1867	0.13	1.0	0	1.00	1.00
2169	M30704D1868	0.13	1.0	0	1.00	1.00
2170	M30704D1869	0.04	1.0	0	1.00	1.00
2171	M30704D1870	0.17	1.0	0	1.00	1.00
2172	M30704D1871	0.21	1.0	0	1.00	1.00
2173	M30704D1872	0.03	1.0	0	1.00	1.00
2174	M30704D1873	0.10	1.0	0	1.00	1.00
2175	M30704D1874	0.11	1.0	0	1.00	1.00
2176	M30704D1875	0.15	2.0	0	2.00	2.00
2177	M30704D1876	0.19	2.0	0	2.00	2.00
2178	M30704D1877	0.12	1.0	0	1.00	1.00
2179	M30704D1878	0.28	1.0	0	1.00	1.00
2180	M30704D1879	0.09	2.0	0	2.00	2.00
2181	M30704D1880	0.10	2.0	0	2.00	2.00
2182	M30704D1881	0.07	2.0	0	2.00	2.00
2183	M30704D1882	0.38	2.0	0	2.00	2.00
2184	M30704D1883	0.04	2.0	0	2.00	2.00
2185	M30704D1884	0.07	2.0	0	2.00	2.00
2186	M30704D1885	0.07	1.0	0	1.00	1.00
2187	M30704D1886	0.04	1.0	0	1.00	1.00
2188	M30704D1887	0.10	1.0	0	1.00	1.00
2189	M30704D1888	0.10	4.0	0	4.00	4.00
2190	M30704D1889	0.11	2.0	0	2.00	2.00
2191	M30704D1890	0.04	2.0	0	2.00	2.00
2192	M30704D1891	0.02	2.0	0	2.00	2.00
2193	M30704D1892	0.10	2.0	0	2.00	2.00
2194	M30704D1893	0.07	2.0	0	2.00	2.00
2195	M30704D1894	0.07	2.0	0	2.00	2.00
2196	M30704D1895	0.06	2.0	0	2.00	2.00
2197	M30704D1896	0.06	2.0	0	2.00	2.00
2198	M30704D1897	0.04	2.0	0	2.00	2.00
2199	M30704D1898	0.07	2.0	0	2.00	2.00
2200	M30704D1899	0.09	1.0	0	1.00	1.00
2201	M30704D1900	0.06	1.0	0	1.00	1.00
2202	M30704D1901	0.10	1.0	0	1.00	1.00
2203	M30704D1902	0.02	1.0	0	1.00	1.00
2204	M30704D1903	0.02	1.0	0	1.00	1.00

SN	Code	Length (in km)	Total Width (in m)			Carriageway Width (in m)
			Maximum	Minimum	Average	
2205	M30704D1904	0.03	1.0	0	1.00	1.00
2206	M30704D1905	0.16	2.0	0	2.00	2.00
2207	M30704D1906	0.13	2.0	0	2.00	2.00
2208	M30704D1907	0.07	2.0	0	2.00	2.00
2209	M30704D1908	0.04	2.0	0	2.00	2.00
2210	M30704D1909	0.06	2.0	0	2.00	2.00
2211	M30704D1910	0.06	2.0	0	2.00	2.00
2212	M30704D1911	0.09	2.0	0	2.00	2.00
2213	M30704D1912	0.09	2.0	0	2.00	2.00
2214	M30704D1913	0.04	2.0	0	2.00	2.00
2215	M30704D1914	0.13	2.0	0	2.00	2.00
2216	M30704D1915	0.06	2.0	0	2.00	2.00
2217	M30704D1916	0.02	2.0	0	2.00	2.00
2218	M30704D1917	0.04	2.0	0	2.00	2.00
2219	M30704D1918	0.02	2.0	0	2.00	2.00
2220	M30704D1919	0.04	2.0	0	2.00	2.00
2221	M30704D1920	0.05	2.0	0	2.00	2.00
2222	M30704D1921	0.15	2.0	0	2.00	2.00
2223	M30704D1922	0.11	2.0	0	2.00	2.00
2224	M30704D1923	0.05	2.0	0	2.00	2.00
2225	M30704D1924	0.06	2.0	0	2.00	2.00
2226	M30704D1925	0.03	2.0	0	2.00	2.00
2227	M30704D1926	0.04	2.0	0	2.00	2.00
2228	M30704D1927	0.06	2.0	0	2.00	2.00
2229	M30704D1928	0.02	4.0	0	4.00	4.00
2230	M30704D1929	0.08	4.0	0	4.00	4.00
2231	M30704D1930	0.08	2.0	0	2.00	2.00
2232	M30704D1931	0.03	4.0	0	4.00	4.00
2233	M30704D1932	0.04	2.0	0	2.00	2.00
2234	M30704D1933	0.02	2.0	0	2.00	2.00
2235	M30704D1934	0.07	2.0	0	2.00	2.00
2236	M30704D1935	0.02	2.0	0	2.00	2.00
2237	M30704D1936	0.09	4.0	0	4.00	4.00
2238	M30704D1937	0.04	2.0	0	2.00	2.00
2239	M30704D1938	0.06	1.0	0	1.00	1.00
2240	M30704D1939	0.07	1.0	0	1.00	1.00
2241	M30704D1940	0.12	1.0	0	1.00	1.00
2242	M30704D1941	0.13	1.0	0	1.00	1.00
2243	M30704D1942	0.02	1.0	0	1.00	1.00
2244	M30704D1943	0.01	1.0	0	1.00	1.00
2245	M30704D1944	0.05	1.0	0	1.00	1.00
2246	M30704D1945	0.04	1.0	0	1.00	1.00
2247	M30704D1946	0.07	1.0	0	1.00	1.00
2248	M30704D1947	0.02	1.0	0	1.00	1.00
2249	M30704D1948	0.09	1.0	0	1.00	1.00
2250	M30704D1949	0.08	1.0	0	1.00	1.00
2251	M30704D1950	0.17	1.0	0	1.00	1.00
2252	M30704D1951	0.07	1.0	0	1.00	1.00
2253	M30704D1952	0.06	1.0	0	1.00	1.00

SN	Code	Length (in km)	Total Width (in m)			Carriageway Width (in m)
			Maximum	Minimum	Average	
2254	M30704D1953	0.09	1.0	0	1.00	1.00
2255	M30704D1954	0.02	1.0	0	1.00	1.00
2256	M30704D1955	0.05	1.0	0	1.00	1.00
2257	M30704D1956	0.03	1.0	0	1.00	1.00
2258	M30704D1957	0.04	1.0	0	1.00	1.00
2259	M30704D1958	0.03	1.0	0	1.00	1.00
2260	M30704D1959	0.13	1.0	0	1.00	1.00
2261	M30704D1960	0.02	1.0	0	1.00	1.00
2262	M30704D1961	0.24	1.0	0	1.00	1.00
2263	M30704D1962	0.07	1.0	0	1.00	1.00
2264	M30704D1963	0.08	1.0	0	1.00	1.00
2265	M30704D1964	0.12	1.0	0	1.00	1.00
2266	M30704D1965	0.16	1.0	0	1.00	1.00
2267	M30704D1966	0.05	1.0	0	1.00	1.00
2268	M30704D1967	0.22	1.0	0	1.00	1.00
2269	M30704D1968	0.06	1.0	0	1.00	1.00
2270	M30704D1969	0.09	1.0	0	1.00	1.00
2271	M30704D1970	0.03	1.0	0	1.00	1.00
2272	M30704D1971	0.05	1.0	0	1.00	1.00
2273	M30704D1972	0.10	1.0	0	1.00	1.00
2274	M30704D1973	0.02	2.0	0	2.00	2.00
2275	M30704D1974	0.05	2.0	0	2.00	2.00
2276	M30704D1975	0.03	2.0	0	2.00	2.00
2277	M30704D1976	0.06	3.0	0	3.00	3.00
2278	M30704D1977	0.12	1.5	0	1.50	1.50
2279	M30704D1978	0.07	4.0	0	4.00	4.00
2280	M30704D1979	0.34	1.0	0	1.00	1.00
2281	M30704D1980	0.07	1.5	0	1.50	1.50
2282	M30704D1981	0.04	1.0	0	1.00	1.00
2283	M30704D1982	0.16	1.5	0	1.50	1.50
2284	M30704D1983	0.04	1.0	0	1.00	1.00
2285	M30704D1984	0.02	1.0	0	1.00	1.00
2286	M30704D1985	0.06	3.0	0	3.00	3.00
2287	M30704D1986	0.10	2.0	0	2.00	2.00
2288	M30704D1987	0.03	1.0	0	1.00	1.00
2289	M30704D1988	0.04	2.0	0	2.00	2.00
2290	M30704D1989	0.08	1.0	0	1.00	1.00
2291	M30704D1990	0.04	3.5	0	3.50	3.50
2292	M30704D1991	0.02	3.0	0	3.00	3.00
2293	M30704D1992	0.02	2.0	0	2.00	2.00
2294	M30704D1993	0.01	1.0	0	1.00	1.00
2295	M30704D1994	0.07	3.0	0	3.00	3.00
2296	M30704D1995	0.03	1.0	0	1.00	1.00
2297	M30704D1996	0.03	1.0	0	1.00	1.00
2298	M30704D1997	0.03	1.5	0	1.50	1.50
2299	M30704D1998	0.02	1.0	0	1.00	1.00
2300	M30704D1999	0.04	1.0	0	1.00	1.00
2301	M30704D2000	0.03	1.0	0	1.00	1.00
2302	M30704D2001	0.05	2.0	0	2.00	2.00

SN	Code	Length (in km)	Total Width (in m)			Carriageway Width (in m)
			Maximum	Minimum	Average	
2303	M30704D2002	0.02	1.0	0	1.00	1.00
2304	M30704D2003	0.30	3.0	0	3.00	3.00
2305	M30704D2004	0.04	3.0	0	3.00	3.00
2306	M30704D2005	0.06	1.5	0	1.50	1.50
2307	M30704D2006	0.05	2.0	0	2.00	2.00
2308	M30704D2007	0.07	1.0	0	1.00	1.00
2309	M30704D2008	0.02	3.0	0	3.00	3.00
2310	M30704D2009	0.02	3.0	0	3.00	3.00
2311	M30704D2010	0.02	1.0	0	1.00	1.00
2312	M30704D2011	0.01	1.0	0	1.00	1.00
2313	M30704D2012	0.03	1.0	0	1.00	1.00
2314	M30704D2013	0.01	2.0	0	2.00	2.00
2315	M30704D2014	0.03	3.5	0	3.50	3.50
2316	M30704D2015	0.05	2.0	0	2.00	2.00
2317	M30704D2016	0.08	1.0	0	1.00	1.00
2318	M30704D2017	0.03	1.0	0	1.00	1.00
2319	M30704D2018	0.06	1.0	0	1.00	1.00
2320	M30704D2019	0.06	2.0	0	2.00	2.00
2321	M30704D2020	0.02	2.0	0	2.00	2.00
2322	M30704D2021	0.02	2.0	0	2.00	2.00
2323	M30704D2022	0.05	4.0	0	4.00	4.00
2324	M30704D2023	0.07	3.0	0	3.00	3.00
2325	M30704D2024	0.03	3.0	0	3.00	3.00
2326	M30704D2025	0.07	2.0	0	2.00	2.00
2327	M30704D2026	0.08	1.0	0	1.00	1.00
2328	M30704D2027	0.06	2.0	0	2.00	2.00
2329	M30704D2028	0.02	2.0	0	2.00	2.00
2330	M30704D2029	0.02	2.0	0	2.00	2.00
2331	M30704D2030	0.04	2.0	0	2.00	2.00
2332	M30704D2031	0.05	2.0	0	2.00	2.00
2333	M30704D2032	0.01	2.0	0	2.00	2.00
2334	M30704D2033	0.07	2.0	0	2.00	2.00
2335	M30704D2034	0.05	2.0	0	2.00	2.00
2336	M30704D2035	0.03	2.0	0	2.00	2.00
2337	M30704D2036	0.03	2.0	0	2.00	2.00
2338	M30704D2037	0.06	3.0	0	3.00	3.00
2339	M30704D2038	0.03	1.0	0	1.00	1.00
2340	M30704D2039	0.03	4.0	0	4.00	4.00
2341	M30704D2040	0.07	3.0	0	3.00	3.00
2342	M30704D2041	0.04	2.0	0	2.00	2.00
2343	M30704D2042	0.01	2.0	0	2.00	2.00
2344	M30704D2043	0.01	1.0	0	1.00	1.00
2345	M30704D2044	0.01	2.0	0	2.00	2.00
2346	M30704D2045	0.03	4.0	0	4.00	4.00
2347	M30704D2046	0.05	3.0	0	3.00	3.00
2348	M30704D2047	0.05	3.0	0	3.00	3.00
2349	M30704D2048	0.02	1.0	0	1.00	1.00
2350	M30704D2049	0.02	1.0	0	1.00	1.00
2351	M30704D2050	0.02	3.0	0	3.00	3.00

SN	Code	Length (in km)	Total Width (in m)			Carriageway Width (in m)
			Maximum	Minimum	Average	
2352	M30704D2051	0.01	3.0	0	3.00	3.00
2353	M30704D2052	0.04	1.0	0	1.00	1.00
2354	M30704D2053	0.03	1.0	0	1.00	1.00
2355	M30704D2054	0.02	4.0	0	4.00	4.00
2356	M30704D2055	0.05	1.0	0	1.00	1.00
2357	M30704D2056	0.05	1.0	0	1.00	1.00
2358	M30704D2057	0.01	1.0	0	1.00	1.00
2359	M30704D2058	0.02	2.0	0	2.00	2.00
2360	M30704D2059	0.03	2.0	0	2.00	2.00
2361	M30704D2060	0.03	2.0	0	2.00	2.00
2362	M30704D2061	0.01	1.0	0	1.00	1.00
2363	M30704D2062	0.07	1.0	0	1.00	1.00
2364	M30704D2063	0.03	1.0	0	1.00	1.00
2365	M30704D2064	0.01	1.0	0	1.00	1.00
2366	M30704D2065	0.01	3.0	0	3.00	3.00
2367	M30704D2066	0.04	1.0	0	1.00	1.00
2368	M30704D2067	0.07	3.0	0	3.00	3.00
2369	M30704D2068	0.04	2.0	0	2.00	2.00
2370	M30704D2069	0.01	2.0	0	2.00	2.00
2371	M30704D2070	0.01	2.0	0	2.00	2.00
2372	M30704D2071	0.20	2.0	0	2.00	2.00
2373	M30704D2072	0.01	2.0	0	2.00	2.00
2374	M30704D2073	0.09	3.0	0	3.00	3.00
2375	M30704D2074	0.06	2.0	0	2.00	2.00
2376	M30704D2075	0.01	2.0	0	2.00	2.00
2377	M30704D2076	0.06	2.0	0	2.00	2.00
2378	M30704D2077	0.03	1.0	0	1.00	1.00
2379	M30704D2078	0.01	4.0	0	4.00	4.00
2380	M30704D2079	0.01	2.0	0	2.00	2.00
2381	M30704D2080	0.08	3.0	0	3.00	3.00
2382	M30704D2081	0.02	1.0	0	1.00	1.00
2383	M30704D2082	0.03	2.0	0	2.00	2.00
2384	M30704D2083	0.03	1.0	0	1.00	1.00
2385	M30704D2084	0.04	1.0	0	1.00	1.00
2386	M30704D2085	0.05	2.0	0	2.00	2.00
2387	M30704D2086	0.04	3.0	0	3.00	3.00
2388	M30704D2087	0.02	2.0	0	2.00	2.00
2389	M30704D2088	0.02	2.0	0	2.00	2.00
2390	M30704D2089	0.02	2.0	0	2.00	2.00
2391	M30704D2090	0.08	2.0	0	2.00	2.00
2392	M30704D2091	0.11	4.0	0	4.00	4.00
2393	M30704D2092	0.04	1.0	0	1.00	1.00
2394	M30704D2093	0.02	3.0	0	3.00	3.00
2395	M30704D2094	0.04	2.0	0	2.00	2.00
2396	M30704D2095	0.01	2.0	0	2.00	2.00
2397	M30704D2096	0.04	1.0	0	1.00	1.00
2398	M30704D2097	0.08	1.0	0	1.00	1.00
2399	M30704D2098	0.12	1.0	0	1.00	1.00
2400	M30704D2099	0.03	4.0	0	4.00	4.00

SN	Code	Length (in km)	Total Width (in m)			Carriageway Width (in m)
			Maximum	Minimum	Average	
2401	M30704D2100	0.03	1.0	0	1.00	1.00
2402	M30704D2101	0.05	2.0	0	2.00	2.00
2403	M30704D2102	0.01	2.0	0	2.00	2.00
2404	M30704D2103	0.03	2.0	0	2.00	2.00
2405	M30704D2104	0.02	2.0	0	2.00	2.00
2406	M30704D2105	0.04	2.0	0	2.00	2.00
2407	M30704D2106	0.05	1.0	0	1.00	1.00
2408	M30704D2107	0.03	2.0	0	2.00	2.00
2409	M30704D2108	0.03	2.0	0	2.00	2.00
2410	M30704D2109	0.02	1.0	0	1.00	1.00
2411	M30704D2110	0.02	1.0	0	1.00	1.00
2412	M30704D2111	0.01	3.0	0	3.00	3.00
2413	M30704D2112	0.03	2.0	0	2.00	2.00
2414	M30704D2113	0.01	1.0	0	1.00	1.00
2415	M30704D2114	0.02	1.0	0	1.00	1.00
2416	M30704D2115	0.03	3.0	0	3.00	3.00
2417	M30704D2116	0.04	1.0	0	1.00	1.00
2418	M30704D2117	0.02	1.0	0	1.00	1.00
2419	M30704D2118	0.01	1.0	0	1.00	1.00
2420	M30704D2119	0.06	3.0	0	3.00	3.00
2421	M30704D2120	0.03	1.0	0	1.00	1.00
2422	M30704D2121	0.05	1.0	0	1.00	1.00
2423	M30704D2122	0.03	2.0	0	2.00	2.00
2424	M30704D2123	0.30	1.0	0	1.00	1.00
2425	M30704D2124	0.04	3.0	0	3.00	3.00
2426	M30704D2125	0.04	2.0	0	2.00	2.00
2427	M30704D2126	0.01	1.0	0	1.00	1.00
2428	M30704D2127	0.02	1.0	0	1.00	1.00
2429	M30704D2128	0.05	1.0	0	1.00	1.00
2430	M30704D2129	0.02	1.0	0	1.00	1.00
2431	M30704D2130	0.02	1.0	0	1.00	1.00
2432	M30704D2131	0.13	1.0	0	1.00	1.00
2433	M30704D2132	0.03	3.0	0	3.00	3.00
2434	M30704D2133	0.02	1.0	0	1.00	1.00
2435	M30704D2134	0.07	2.0	0	2.00	2.00
2436	M30704D2135	0.03	3.0	0	3.00	3.00
2437	M30704D2136	0.11	2.0	0	2.00	2.00
2438	M30704D2137	0.07	2.0	0	2.00	2.00
2439	M30704D2138	0.03	1.0	0	1.00	1.00
2440	M30704D2139	0.07	1.0	0	1.00	1.00
2441	M30704D2140	0.05	2.0	0	2.00	2.00
2442	M30704D2141	0.04	3.0	0	3.00	3.00
2443	M30704D2142	0.06	1.0	0	1.00	1.00
2444	M30704D2143	0.06	1.0	0	1.00	1.00
2445	M30704D2144	0.02	1.0	0	1.00	1.00
2446	M30704D2145	0.10	1.0	0	1.00	1.00
2447	M30704D2146	0.05	1.0	0	1.00	1.00
2448	M30704D2147	0.05	1.0	0	1.00	1.00
2449	M30704D2148	0.02	1.0	0	1.00	1.00

SN	Code	Length (in km)	Total Width (in m)			Carriageway Width (in m)
			Maximum	Minimum	Average	
2450	M30704D2149	0.03	1.0	0	1.00	1.00
2451	M30704D2150	0.06	2.0	0	2.00	2.00
2452	M30704D2151	0.03	2.0	0	2.00	2.00
2453	M30704D2152	0.03	1.0	0	1.00	1.00
2454	M30704D2153	0.04	2.0	0	2.00	2.00
2455	M30704D2154	0.05	3.0	0	3.00	3.00
2456	M30704D2155	0.05	1.0	0	1.00	1.00
2457	M30704D2156	0.04	1.0	0	1.00	1.00
2458	M30704D2157	0.04	1.0	0	1.00	1.00
2459	M30704D2158	0.09	3.0	0	3.00	3.00
2460	M30704D2159	0.06	1.0	0	1.00	1.00
2461	M30704D2160	0.05	2.0	0	2.00	2.00
2462	M30704D2161	0.03	2.0	0	2.00	2.00
2463	M30704D2162	0.04	1.0	0	1.00	1.00
2464	M30704D2163	0.02	1.0	0	1.00	1.00
2465	M30704D2164	0.03	1.0	0	1.00	1.00
2466	M30704D2165	0.32	2.0	0	2.00	2.00
2467	M30704D2166	0.05	2.0	0	2.00	2.00
2468	M30704D2167	0.08	2.0	0	2.00	2.00
2469	M30704D2168	0.16	3.0	0	3.00	3.00
2470	M30704D2169	0.09	3.0	0	3.00	3.00
2471	M30704D2170	0.19	2.0	0	2.00	2.00
2472	M30704D2171	0.02	1.0	0	1.00	1.00
2473	M30704D2172	0.04	1.0	0	1.00	1.00
2474	M30704D2173	0.03	1.0	0	1.00	1.00
2475	M30704D2174	0.05	1.0	0	1.00	1.00
2476	M30704D2175	0.01	1.0	0	1.00	1.00
2477	M30704D2176	0.05	4.0	0	4.00	4.00
2478	M30704D2177	0.02	3.0	0	3.00	3.00
2479	M30704D2178	0.03	1.0	0	1.00	1.00
2480	M30704D2179	0.03	1.0	0	1.00	1.00
2481	M30704D2180	0.04	1.0	0	1.00	1.00
2482	M30704D2181	0.12	1.0	0	1.00	1.00
2483	M30704D2182	0.03	1.0	0	1.00	1.00
2484	M30704D2183	0.12	3.0	0	3.00	3.00
2485	M30704D2184	0.06	3.0	0	3.00	3.00
2486	M30704D2185	0.04	2.0	0	2.00	2.00
2487	M30704D2186	0.04	2.0	0	2.00	2.00
2488	M30704D2187	0.07	2.0	0	2.00	2.00
2489	M30704D2188	0.03	2.0	0	2.00	2.00
2490	M30704D2189	0.02	2.0	0	2.00	2.00
2491	M30704D2190	0.05	1.0	0	1.00	1.00
2492	M30704D2191	0.20	2.0	0	2.00	2.00
2493	M30704D2192	0.02	1.0	0	1.00	1.00
2494	M30704D2193	0.02	1.0	0	1.00	1.00
2495	M30704D2194	0.04	2.0	0	2.00	2.00
2496	M30704D2195	0.05	2.0	0	2.00	2.00
2497	M30704D2196	0.02	2.0	0	2.00	2.00
2498	M30704D2197	0.02	1.0	0	1.00	1.00

SN	Code	Length (in km)	Total Width (in m)			Carriageway Width (in m)
			Maximum	Minimum	Average	
2499	M30704D2198	0.01	2.0	0	2.00	2.00
2500	M30704D2199	0.02	2.0	0	2.00	2.00
2501	M30704D2200	0.09	2.0	0	2.00	2.00
2502	M30704D2201	0.06	4.0	0	4.00	4.00
2503	M30704D2202	0.13	3.0	0	3.00	3.00
2504	M30704D2203	0.02	3.0	0	3.00	3.00
2505	M30704D2204	0.08	2.0	0	2.00	2.00
2506	M30704D2205	0.02	2.0	0	2.00	2.00
2507	M30704D2206	0.03	3.0	0	3.00	3.00
2508	M30704D2207	0.02	1.0	0	1.00	1.00
2509	M30704D2208	0.03	2.0	0	2.00	2.00
2510	M30704D2209	0.13	3.0	0	3.00	3.00
2511	M30704D2210	0.06	2.0	0	2.00	2.00
2512	M30704D2211	0.02	2.0	0	2.00	2.00
2513	M30704D2212	0.03	3.0	0	3.00	3.00
2514	M30704D2213	0.01	1.0	0	1.00	1.00
2515	M30704D2214	0.03	2.0	0	2.00	2.00
2516	M30704D2215	0.02	3.0	0	3.00	3.00
2517	M30704D2216	0.03	1.0	0	1.00	1.00
2518	M30704D2217	0.01	1.0	0	1.00	1.00
2519	M30704D2218	0.02	1.0	0	1.00	1.00
2520	M30704D2219	0.02	1.0	0	1.00	1.00
2521	M30704D2220	0.08	2.0	0	2.00	2.00
2522	M30704D2221	0.01	1.0	0	1.00	1.00
2523	M30704D2222	0.01	2.0	0	2.00	2.00
2524	M30704D2223	0.01	2.0	0	2.00	2.00
2525	M30704D2224	0.02	1.0	0	1.00	1.00
2526	M30704D2225	0.04	3.0	0	3.00	3.00
2527	M30704D2226	0.06	3.0	0	3.00	3.00
2528	M30704D2227	0.08	3.0	0	3.00	3.00
2529	M30704D2228	0.03	3.0	0	3.00	3.00
2530	M30704D2229	0.02	1.0	0	1.00	1.00
2531	M30704D2230	0.01	2.0	0	2.00	2.00
2532	M30704D2231	0.05	4.0	0	4.00	4.00
2533	M30704D2232	0.08	3.0	0	3.00	3.00
2534	M30704D2233	0.05	1.0	0	1.00	1.00
2535	M30704D2234	0.02	1.0	0	1.00	1.00
2536	M30704D2235	0.04	3.0	0	3.00	3.00
2537	M30704D2236	0.02	3.0	0	3.00	3.00
2538	M30704D2237	0.01	1.0	0	1.00	1.00
2539	M30704D2238	0.08	2.0	0	2.00	2.00
2540	M30704D2239	0.02	2.0	0	2.00	2.00
2541	M30704D2240	0.02	1.0	0	1.00	1.00
2542	M30704D2241	0.03	1.0	0	1.00	1.00
2543	M30704D2242	0.05	2.0	0	2.00	2.00
2544	M30704D2243	0.03	3.0	0	3.00	3.00
2545	M30704D2244	0.02	2.0	0	2.00	2.00
2546	M30704D2245	0.03	1.0	0	1.00	1.00
2547	M30704D2246	0.03	2.0	0	2.00	2.00

SN	Code	Length (in km)	Total Width (in m)			Carriageway Width (in m)
			Maximum	Minimum	Average	
2548	M30704D2247	0.06	3.0	0	3.00	3.00
2549	M30704D2248	0.04	3.0	0	3.00	3.00
2550	M30704D2249	0.03	2.0	0	2.00	2.00
2551	M30704D2250	0.07	2.0	0	2.00	2.00
2552	M30704D2251	0.08	3.0	0	3.00	3.00
2553	M30704D2252	0.02	2.0	0	2.00	2.00
2554	M30704D2253	0.04	1.0	0	1.00	1.00
2555	M30704D2254	0.03	1.0	0	1.00	1.00
2556	M30704D2255	0.06	2.0	0	2.00	2.00
2557	M30704D2256	0.01	1.0	0	1.00	1.00
2558	M30704D2257	0.03	3.0	0	3.00	3.00
2559	M30704D2258	0.01	2.0	0	2.00	2.00
2560	M30704D2259	0.03	1.0	0	1.00	1.00
2561	M30704D2260	0.02	3.0	0	3.00	3.00
2562	M30704D2262	0.02	2.0	0	2.00	1.00
2563	M30704D2263	0.05	3.0	0	3.00	2.00
2564	M30704D2264	0.03	2.0	0	2.00	2.00
2565	M30704D2265	0.04	4.0	0	4.00	2.00
2566	M30704D2266	0.03	3.0	0	3.00	3.00
2567	M30704D2267	0.09	2.0	0	2.00	2.00
2568	M30704D2268	0.07	3.0	0	3.00	2.00
2569	M30704D2269	0.15	3.0	0	3.00	3.00
2570	M30704D2270	0.05	1.0	0	1.00	1.00
2571	M30704D2271	0.33	1.0	0	1.00	1.00
2572	M30704D2272	0.03	2.0	0	2.00	1.00
2573	M30704D2273	0.04	3.0	0	3.00	2.00
2574	M30704D2274	0.17	3.0	0	3.00	3.00
2575	M30704D2275	0.10	3.0	0	3.00	3.00
2576	M30704D2276	0.12	4.0	0	4.00	4.00
2577	M30704D2277	0.02	3.0	0	3.00	3.00
2578	M30704D2278	0.08	3.0	0	3.00	3.00
2579	M30704D2279	0.13	3.0	0	3.00	3.00
2580	M30704D2280	0.07	4.0	0	4.00	4.00
2581	M30704D2281	0.08	2.0	0	2.00	2.00
2582	M30704D2282	0.05	1.0	0	1.00	2.00
2583	M30704D2283	0.07	3.0	0	3.00	1.00
2584	M30704D2284	0.34	1.0	0	1.00	1.00
2585	M30704D2285	0.06	2.0	0	2.00	1.00
2586	M30704D2286	0.03	3.0	0	3.00	2.00
2587	M30704D2287	0.03	1.0	0	1.00	1.00
2588	M30704D2288	0.01	3.0	0	3.00	1.00
2589	M30704D2289	0.04	3.0	0	3.00	3.00
2590	M30704D2290	0.04	3.0	0	3.00	3.00
2591	M30704D2291	0.03	3.0	0	3.00	3.00
2592	M30704D2292	0.12	2.0	0	2.00	2.00
2593	M30704D2293	0.05	1.0	0	1.00	2.00
2594	M30704D2294	0.04	2.0	0	2.00	1.00
2595	M30704D2295	0.02	2.0	0	2.00	2.00
2596	M30704D2296	0.07	1.0	0	1.00	2.00

SN	Code	Length (in km)	Total Width (in m)			Carriageway Width (in m)
			Maximum	Minimum	Average	
2597	M30704D2297	0.03	2.0	0	2.00	1.00
2598	M30704D2298	0.02	2.0	0	2.00	2.00
2599	M30704D2299	0.03	1.0	0	1.00	2.00
2600	M30704D2300	0.02	3.0	0	3.00	1.00
2601	M30704D2301	0.02	2.0	0	2.00	2.00
2602	M30704D2302	0.01	1.0	0	1.00	2.00
2603	M30704D2303	0.02	1.0	0	1.00	1.00
2604	M30704D2304	0.01	2.0	0	2.00	1.00
2605	M30704D2305	0.36	2.0	0	2.00	2.00
2606	M30704D2306	0.12	2.0	0	2.00	2.00
2607	M30704D2307	0.39	2.0	0	2.00	2.00
2608	M30704D2308	0.13	2.0	0	2.00	2.00
2609	M30704D2309	0.03	3.0	0	3.00	2.00
2610	M30704D2310	0.11	2.0	0	2.00	2.00
2611	M30704D2311	0.05	2.0	0	2.00	2.00
2612	M30704D2312	0.08	3.0	0	3.00	2.00
2613	M30704D2313	0.11	3.0	0	3.00	3.00
2614	M30704D2314	0.04	2.0	0	2.00	2.00
2615	M30704D2315	0.03	2.0	0	2.00	2.00
2616	M30704D2316	0.01	2.0	0	2.00	2.00
2617	M30704D2317	0.02	2.0	0	2.00	2.00
2618	M30704D2318	0.03	2.0	0	2.00	2.00
2619	M30704D2319	0.05	2.0	0	2.00	2.00
2620	M30704D2320	0.02	1.0	0	1.00	2.00
2621	M30704D2321	0.02	3.0	0	3.00	1.00
2622	M30704D2322	0.12	3.0	0	3.00	3.00
2623	M30704D2323	0.16	1.0	0	1.00	1.00
2624	M30704D2324	0.02	2.0	0	2.00	1.00
2625	M30704D2325	0.03	2.0	0	2.00	2.00
2626	M30704D2326	0.21	2.0	0	2.00	2.00
2627	M30704D2327	0.02	3.0	0	3.00	2.00
2628	M30704D2328	0.03	1.0	0	1.00	1.00
2629	M30704D2329	0.02	1.0	0	1.00	1.00
2630	M30704D2330	0.03	1.0	0	1.00	1.00
2631	M30704D2331	0.06	2.0	0	2.00	1.00
2632	M30704D2332	0.02	2.0	0	2.00	2.00
2633	M30704D2333	0.02	2.0	0	2.00	2.00
2634	M30704D2334	0.13	3.0	0	3.00	2.00
2635	M30704D2335	0.03	2.0	0	2.00	2.00
2636	M30704D2336	0.06	2.0	0	2.00	2.00
2637	M30704D2337	0.05	2.0	0	2.00	2.00
2638	M30704D2338	0.04	3.0	0	3.00	2.00
2639	M30704D2339	0.12	2.0	0	2.00	2.00
2640	M30704D2340	0.13	2.0	0	2.00	2.00
2641	M30704D2341	0.09	4.0	0	4.00	2.00
2642	M30704D2342	0.22	2.0	0	2.00	2.00
2643	M30704D2343	0.04	3.0	0	3.00	2.00
2644	M30704D2344	0.02	2.0	0	2.00	2.00
2645	M30704D2345	0.06	2.0	0	2.00	2.00

SN	Code	Length (in km)	Total Width (in m)			Carriageway Width (in m)
			Maximum	Minimum	Average	
2646	M30704D2346	0.05	1.0	0	1.00	2.00
2647	M30704D2347	0.01	2.0	0	2.00	1.00
2648	M30704D2348	0.07	2.0	0	2.00	2.00
2649	M30704D2349	0.02	3.0	0	3.00	2.00
2650	M30704D2350	0.05	2.0	0	2.00	2.00
2651	M30704D2351	0.05	2.0	0	2.00	2.00
2652	M30704D2352	0.02	2.0	0	2.00	2.00
2653	M30704D2353	0.09	1.0	0	1.00	2.00
2654	M30704D2354	0.02	2.0	0	2.00	1.00
2655	M30704D2355	0.09	1.0	0	1.00	2.00
2656	M30704D2356	0.01	2.0	0	2.00	1.00
2657	M30704D2357	0.05	1.0	0	1.00	2.00
2658	M30704D2358	0.02	1.0	0	1.00	1.00
2659	M30704D2359	0.02	1.0	0	1.00	1.00
2660	M30704D2360	0.02	2.0	0	2.00	1.00
2661	M30704D2361	0.02	2.0	0	2.00	2.00
2662	M30704D2362	0.04	1.0	0	1.00	2.00
2663	M30704D2363	0.05	2.0	0	2.00	1.00
2664	M30704D2364	0.13	2.0	0	2.00	2.00
2665	M30704D2365	0.03	3.0	0	3.00	2.00
2666	M30704D2366	0.03	1.0	0	1.00	1.00
2667	M30704D2367	0.10	1.0	0	1.00	1.00
2668	M30704D2368	0.21	1.0	0	1.00	1.00
2669	M30704D2369	0.07	1.0	0	1.00	1.00
2670	M30704D2370	0.09	1.0	0	1.00	1.00
2671	M30704D2371	0.13	1.0	0	1.00	1.00
2672	M30704D2372	0.44	1.0	0	1.00	1.00
2673	M30704D2373	0.35	1.0	0	1.00	1.00
2674	M30704D2374	0.05	1.0	0	1.00	1.00
2675	M30704D2375	0.05	1.0	0	1.00	1.00
2676	M30704D2376	0.14	1.0	0	1.00	1.00
2677	M30704D2377	0.01	1.0	0	1.00	1.00
2678	M30704D2378	0.02	1.0	0	1.00	1.00
2679	M30704D2379	0.03	1.0	0	1.00	1.00
2680	M30704D2380	0.05	1.0	0	1.00	1.00
2681	M30704D2381	0.11	1.0	0	1.00	1.00
2682	M30704D2382	0.23	1.0	0	1.00	1.00
2683	M30704D2383	0.06	1.0	0	1.00	1.00
2684	M30704D2384	0.01	1.0	0	1.00	1.00
2685	M30704D2385	0.10	1.0	0	1.00	1.00
2686	M30704D2386	0.08	1.0	0	1.00	1.00
2687	M30704D2387	0.01	1.0	0	1.00	1.00
2688	M30704D2388	0.02	1.0	0	1.00	1.00
2689	M30704D2389	0.10	1.0	0	1.00	1.00
2690	M30704D2390	0.08	1.0	0	1.00	1.00
2691	M30704D2391	0.02	1.0	0	1.00	1.00
2692	M30704D2392	0.11	1.0	0	1.00	1.00
2693	M30704D2393	0.14	1.0	0	1.00	1.00
2694	M30704D2394	0.05	1.0	0	1.00	1.00

SN	Code	Length (in km)	Total Width (in m)			Carriageway Width (in m)
			Maximum	Minimum	Average	
2695	M30704D2395	0.14	1.0	0	1.00	1.00
2696	M30704D2396	0.04	1.0	0	1.00	1.00
2697	M30704D2397	0.08	1.0	0	1.00	1.00
2698	M30704D2398	0.03	1.0	0	1.00	1.00
2699	M30704D2399	0.03	1.0	0	1.00	1.00
2700	M30704D2400	0.06	1.0	0	1.00	1.00
2701	M30704D2401	0.03	1.0	0	1.00	1.00
2702	M30704D2402	0.25	1.0	0	1.00	1.00
2703	M30704D2403	0.08	1.0	0	1.00	1.00
2704	M30704D2404	0.05	1.0	0	1.00	1.00
2705	M30704D2405	0.05	1.0	0	1.00	1.00
2706	M30704D2406	0.02	1.0	0	1.00	1.00
2707	M30704D2407	0.13	1.0	0	1.00	1.00
2708	M30704D2408	0.01	1.0	0	1.00	1.00
2709	M30704D2409	0.04	1.0	0	1.00	1.00
2710	M30704D2410	0.14	1.0	0	1.00	1.00
2711	M30704D2411	0.07	1.0	0	1.00	1.00
2712	M30704D2412	0.10	1.0	0	1.00	1.00
2713	M30704D2413	0.07	1.0	0	1.00	1.00
2714	M30704D2414	0.18	1.0	0	1.00	1.00
2715	M30704D2415	0.11	1.0	0	1.00	1.00
2716	M30704D2416	0.02	1.0	0	1.00	1.00
2717	M30704D2417	0.06	1.0	0	1.00	1.00
2718	M30704D2418	0.06	1.0	0	1.00	1.00
2719	M30704D2419	0.07	1.0	0	1.00	1.00
2720	M30704D2420	0.07	1.0	0	1.00	1.00
2721	M30704D2421	0.05	1.0	0	1.00	1.00
2722	M30704D2422	0.01	1.0	0	1.00	1.00
2723	M30704D2423	0.01	1.0	0	1.00	1.00
2724	M30704D2424	0.01	1.0	0	1.00	1.00
2725	M30704D2425	0.03	1.0	0	1.00	1.00
2726	M30704D2426	0.06	1.0	0	1.00	1.00
2727	M30704D2427	0.67	1.0	0	1.00	1.00
2728	M30704D2428	0.10	1.0	0	1.00	1.00
2729	M30704D2429	0.01	1.0	0	1.00	1.00
2730	M30704D2430	0.04	1.0	0	1.00	1.00
2731	M30704D2431	0.05	1.0	0	1.00	1.00
2732	M30704D2432	0.08	1.0	0	1.00	1.00
2733	M30704D2433	0.11	1.0	0	1.00	1.00
2734	M30704D2434	0.09	1.0	0	1.00	1.00
2735	M30704D2435	0.01	1.0	0	1.00	1.00
2736	M30704D2436	0.03	1.0	0	1.00	1.00
2737	M30704D2437	0.33	1.0	0	1.00	1.00
2738	M30704D2438	0.04	1.0	0	1.00	1.00
2739	M30704D2439	0.18	1.0	0	1.00	1.00
2740	M30704D2440	0.19	1.0	0	1.00	1.00
2741	M30704D2441	0.10	1.0	0	1.00	1.00
2742	M30704D2442	0.11	1.0	0	1.00	1.00
2743	M30704D2443	0.04	1.0	0	1.00	1.00

SN	Code	Length (in km)	Total Width (in m)			Carriageway Width (in m)
			Maximum	Minimum	Average	
2744	M30704D2444	0.02	1.0	0	1.00	1.00
2745	M30704D2445	0.13	1.0	0	1.00	1.00
2746	M30704D2446	0.03	1.0	0	1.00	1.00
2747	M30704D2447	0.01	1.0	0	1.00	1.00
2748	M30704D2448	0.03	1.0	0	1.00	1.00
2749	M30704D2449	0.04	1.0	0	1.00	1.00
2750	M30704D2450	0.02	1.0	0	1.00	1.00
2751	M30704D2451	0.05	1.0	0	1.00	1.00
2752	M30704D2452	0.02	1.0	0	1.00	1.00
2753	M30704D2453	0.08	1.0	0	1.00	1.00
2754	M30704D2454	0.10	1.0	0	1.00	1.00
2755	M30704D2455	0.03	1.0	0	1.00	1.00
2756	M30704D2456	0.06	1.0	0	1.00	1.00
2757	M30704D2457	0.05	1.0	0	1.00	1.00
2758	M30704D2458	0.04	1.0	0	1.00	1.00
2759	M30704D2459	0.05	1.0	0	1.00	1.00
2760	M30704D2460	0.04	1.0	0	1.00	1.00
2761	M30704D2461	0.05	1.0	0	1.00	1.00
2762	M30704D2462	0.08	1.0	0	1.00	1.00
2763	M30704D2463	0.03	1.0	0	1.00	1.00
2764	M30704D2464	0.03	1.0	0	1.00	1.00
2765	M30704D2465	0.06	1.0	0	1.00	1.00
2766	M30704D2466	0.29	1.0	0	1.00	1.00
2767	M30704D2467	0.06	1.0	0	1.00	1.00
2768	M30704D2468	0.07	1.0	0	1.00	1.00
2769	M30704D2469	0.03	1.0	0	1.00	1.00
2770	M30704D2470	0.13	1.0	0	1.00	1.00
2771	M30704D2471	0.03	1.0	0	1.00	1.00
2772	M30704D2472	0.05	1.0	0	1.00	1.00
2773	M30704D2473	0.10	1.0	0	1.00	1.00
2774	M30704D2474	0.05	1.0	0	1.00	1.00
2775	M30704D2475	0.11	1.0	0	1.00	1.00
2776	M30704D2476	0.18	1.0	0	1.00	1.00
2777	M30704D2477	0.11	1.0	0	1.00	1.00
2778	M30704D2478	0.08	1.0	0	1.00	1.00
2779	M30704D2479	0.24	1.0	0	1.00	1.00
2780	M30704D2480	0.09	1.0	0	1.00	1.00
2781	M30704D2481	0.09	1.0	0	1.00	1.00
2782	M30704D2482	0.05	1.0	0	1.00	1.00
2783	M30704D2483	0.04	1.0	0	1.00	1.00
2784	M30704D2484	0.07	1.0	0	1.00	1.00
2785	M30704D2485	0.04	1.0	0	1.00	1.00
2786	M30704D2486	0.08	1.0	0	1.00	1.00
2787	M30704D2487	0.17	1.0	0	1.00	1.00
2788	M30704D2488	0.34	1.0	0	1.00	1.00
2789	M30704D2489	0.36	1.0	0	1.00	1.00
2790	M30704D2490	0.09	1.0	0	1.00	1.00
2791	M30704D2491	0.20	1.0	0	1.00	1.00
2792	M30704D2492	0.10	1.0	0	1.00	1.00

SN	Code	Length (in km)	Total Width (in m)			Carriageway Width (in m)
			Maximum	Minimum	Average	
2793	M30704D2493	0.08	1.0	0	1.00	1.00
2794	M30704D2494	0.08	1.0	0	1.00	1.00
2795	M30704D2495	0.04	1.0	0	1.00	1.00
2796	M30704D2496	0.11	1.0	0	1.00	1.00
2797	M30704D2497	0.03	1.0	0	1.00	1.00
2798	M30704D2498	0.03	1.0	0	1.00	1.00
2799	M30704D2499	0.05	1.0	0	1.00	1.00
2800	M30704D2500	0.02	1.0	0	1.00	1.00
2801	M30704D2501	0.21	2.0	0	2.00	2.00
2802	M30704D2502	0.91	2.0	0	2.00	2.00
2803	M30704D2503	0.31	2.0	0	2.00	2.00
2804	M30704D2504	0.16	1.0	0	1.00	2.00
2805	M30704D2505	0.01	1.0	0	1.00	1.00
2806	M30704D2506	0.01	1.0	0	1.00	1.00
2807	M30704D2507	0.03	1.0	0	1.00	1.00
2808	M30704D2508	0.04	1.0	0	1.00	1.00
2809	M30704D2509	0.04	1.0	0	1.00	1.00
2810	M30704D2510	0.05	1.0	0	1.00	1.00
2811	M30704D2511	0.04	1.0	0	1.00	1.00
2812	M30704D2512	0.06	1.0	0	1.00	1.00
2813	M30704D2513	0.07	1.0	0	1.00	1.00
2814	M30704D2514	0.07	1.0	0	1.00	1.00
2815	M30704D2515	0.14	1.0	0	1.00	1.00
2816	M30704D2516	0.05	1.0	0	1.00	1.00
2817	M30704D2517	0.05	1.0	0	1.00	1.00
2818	M30704D2518	0.02	1.0	0	1.00	1.00
2819	M30704D2519	0.11	1.0	0	1.00	1.00
2820	M30704D2520	0.02	1.0	0	1.00	1.00
2821	M30704D2521	0.04	1.0	0	1.00	1.00
2822	M30704D2522	0.03	1.0	0	1.00	1.00
2823	M30704D2523	0.04	1.0	0	1.00	1.00
2824	M30704D2524	0.03	1.0	0	1.00	1.00
2825	M30704D2525	0.08	1.0	0	1.00	1.00
2826	M30704D2526	0.05	1.0	0	1.00	1.00
2827	M30704D2527	0.03	1.0	0	1.00	1.00
2828	M30704D2528	0.02	1.0	0	1.00	1.00
2829	M30704D2529	0.17	1.0	0	1.00	1.00
2830	M30704D2530	0.06	1.0	0	1.00	1.00
2831	M30704D2531	0.03	1.0	0	1.00	1.00
2832	M30704D2532	0.04	1.0	0	1.00	1.00
2833	M30704D2533	0.02	1.0	0	1.00	1.00
2834	M30704D2534	0.31	1.0	0	1.00	1.00
2835	M30704D2535	0.03	1.0	0	1.00	1.00
2836	M30704D2536	0.04	1.0	0	1.00	1.00
2837	M30704D2537	0.14	1.0	0	1.00	1.00
2838	M30704D2538	0.03	1.0	0	1.00	1.00
2839	M30704D2539	0.03	1.0	0	1.00	1.00
2840	M30704D2540	0.02	1.0	0	1.00	1.00
2841	M30704D2541	0.08	1.0	0	1.00	1.00

SN	Code	Length (in km)	Total Width (in m)			Carriageway Width (in m)
			Maximum	Minimum	Average	
2842	M30704D2542	0.14	1.0	0	1.00	1.00
2843	M30704D2543	0.01	1.0	0	1.00	1.00
2844	M30704D2544	0.06	1.0	0	1.00	1.00
2845	M30704D2545	0.04	1.0	0	1.00	1.00
2846	M30704D2546	0.06	1.0	0	1.00	1.00
2847	M30704D2547	0.05	1.0	0	1.00	1.00
2848	M30704D2548	0.04	1.0	0	1.00	1.00
2849	M30704D2549	0.03	1.0	0	1.00	1.00
2850	M30704D2550	0.12	1.0	0	1.00	1.00
2851	M30704D2551	0.12	1.0	0	1.00	1.00
2852	M30704D2552	0.07	1.0	0	1.00	1.00
2853	M30704D2553	0.11	1.0	0	1.00	1.00
2854	M30704D2554	0.01	1.0	0	1.00	1.00
2855	M30704D2555	0.06	1.0	0	1.00	1.00
2856	M30704D2556	0.04	1.0	0	1.00	1.00
2857	M30704D2557	0.07	1.0	0	1.00	1.00
2858	M30704D2558	0.06	1.0	0	1.00	1.00
2859	M30704D2559	0.04	1.0	0	1.00	1.00
2860	M30704D2560	0.02	1.0	0	1.00	1.00
2861	M30704D2561	0.06	1.0	0	1.00	1.00
2862	M30704D2562	0.07	1.0	0	1.00	1.00
2863	M30704D2563	0.05	1.0	0	1.00	1.00
2864	M30704D2564	0.01	1.0	0	1.00	1.00
2865	M30704D2565	0.05	1.0	0	1.00	1.00
2866	M30704D2566	0.31	1.0	0	1.00	1.00
2867	M30704D2567	0.07	1.0	0	1.00	1.00
2868	M30704D2568	0.02	1.0	0	1.00	1.00
2869	M30704D2569	0.03	1.0	0	1.00	1.00
2870	M30704D2570	0.19	1.0	0	1.00	1.00
2871	M30704D2571	0.08	1.0	0	1.00	1.00
2872	M30704D2572	0.03	1.0	0	1.00	1.00
2873	M30704D2573	0.03	1.0	0	1.00	1.00
2874	M30704D2574	0.04	1.0	0	1.00	1.00
2875	M30704D2575	0.05	1.0	0	1.00	1.00
2876	M30704D2576	0.05	1.0	0	1.00	1.00
2877	M30704D2577	0.05	1.0	0	1.00	1.00
2878	M30704D2578	0.10	1.0	0	1.00	1.00
2879	M30704D2579	0.05	1.0	0	1.00	1.00
2880	M30704D2580	0.06	1.0	0	1.00	1.00
2881	M30704D2581	0.08	1.0	0	1.00	1.00
2882	M30704D2582	0.04	1.0	0	1.00	1.00
2883	M30704D2583	0.03	1.0	0	1.00	1.00
2884	M30704D2584	0.12	1.0	0	1.00	1.00
2885	M30704D2585	0.07	1.0	0	1.00	1.00
2886	M30704D2586	0.10	1.0	0	1.00	1.00
2887	M30704D2587	0.07	1.0	0	1.00	1.00
2888	M30704D2588	0.04	1.0	0	1.00	1.00
2889	M30704D2589	0.06	1.0	0	1.00	1.00
2890	M30704D2590	0.05	1.0	0	1.00	5.00

SN	Code	Length (in km)	Total Width (in m)			Carriageway Width (in m)
			Maximum	Minimum	Average	
2891	M30704D2591	0.09	1.0	0	1.00	1.00
2892	M30704D2592	0.13	1.0	0	1.00	1.00
2893	M30704D2593	0.10	1.0	0	1.00	1.00
2894	M30704D2594	0.08	1.0	0	1.00	1.00
2895	M30704D2595	0.03	1.0	0	1.00	1.00
2896	M30704D2596	0.16	1.0	0	1.00	1.00
2897	M30704D2597	0.12	1.0	0	1.00	1.00
2898	M30704D2598	0.05	1.0	0	1.00	1.00
2899	M30704D2599	0.07	1.0	0	1.00	1.00
2900	M30704D2600	0.07	1.0	0	1.00	1.00
2901	M30704D2601	0.21	1.0	0	1.00	1.00
2902	M30704D2602	0.20	1.0	0	1.00	1.00
2903	M30704D2603	0.16	1.0	0	1.00	1.00
2904	M30704D2604	0.24	3.0	0	3.00	1.00
2905	M30704D2605	0.19	2.0	0	2.00	2.00
2906	M30704D2606	0.24	1.0	0	1.00	2.00
2907	M30704D2607	0.07	1.0	0	1.00	1.00
2908	M30704D2608	0.05	2.0	0	2.00	1.00
2909	M30704D2609	0.14	2.0	0	2.00	2.00
2910	M30704D2610	0.74	2.0	0	2.00	2.00
2911	M30704D2611	0.07	2.0	0	2.00	2.00
2912	M30704D2612	0.07	2.0	0	2.00	2.00
2913	M30704D2613	0.13	1.0	0	1.00	2.00
2914	M30704D2614	0.17	1.5	0	1.50	1.00
2915	M30704D2615	0.05	1.5	0	1.50	1.50
2916	M30704D2616	0.03	1.5	0	1.50	1.50
2917	M30704D2617	0.12	2.0	0	2.00	1.50
2918	M30704D2618	0.17	2.0	0	2.00	2.00
2919	M30704D2619	0.29	2.0	0	2.00	2.00
2920	M30704D2620	0.14	1.5	0	1.50	2.00
2921	M30704D2621	0.15	1.0	0	1.00	1.50
2922	M30704D2622	0.10	1.0	0	1.00	1.00
2923	M30704D2623	0.09	1.0	0	1.00	1.00
2924	M30704D2624	0.08	1.0	0	1.00	1.00
2925	M30704D2625	0.09	1.0	0	1.00	1.00
2926	M30704D2626	0.21	1.0	0	1.00	1.00
2927	M30704D2627	0.08	1.5	0	1.50	1.00
2928	M30704D2628	0.18	1.5	0	1.50	1.50
2929	M30704D2629	0.16	1.0	0	1.00	1.50
2930	M30704D2630	0.19	1.5	0	1.50	1.00
2931	M30704D2631	0.08	1.0	0	1.00	1.50
2932	M30704D2632	0.30	1.0	0	1.00	1.00
2933	M30704D2633	0.15	1.0	0	1.00	1.00
2934	M30704D2634	0.16	1.5	0	1.50	1.00
2935	M30704D2635	0.34	1.5	0	1.50	1.50
2936	M30704D2636	0.50	1.0	0	1.00	1.50
2937	M30704D2637	0.07	2.0	0	2.00	1.00
2938	M30704D2638	0.63	1.0	0	1.00	2.00
2939	M30704D2639	0.13	1.0	0	1.00	1.00

SN	Code	Length (in km)	Total Width (in m)			Carriageway Width (in m)
			Maximum	Minimum	Average	
2940	M30704D2640	0.13	1.0	0	1.00	1.00
2941	M30704D2641	0.10	1.0	0	1.00	1.00
2942	M30704D2642	0.17	1.5	0	1.50	1.00
2943	M30704D2643	0.64	1.5	0	1.50	1.50
2944	M30704D2644	0.19	1.0	0	1.00	1.50
2945	M30704D2645	0.04	3.0	0	3.00	1.00
2946	M30704D2646	0.08	3.0	0	3.00	3.00
2947	M30704D2647	0.05	2.0	0	2.00	2.00
2948	M30704D2648	0.51	2.0	0	2.00	2.00
2949	M30704D2649	0.30	2.0	0	2.00	2.00
2950	M30704D2650	0.08	4.0	0	4.00	2.00
2951	M30704D2651	0.14	4.0	0	4.00	4.00
2952	M30704D2652	0.13	4.0	0	4.00	4.00
2953	M30704D2653	0.03	4.0	0	4.00	4.00
2954	M30704D2654	0.16	4.0	0	4.00	4.00
2955	M30704D2655	0.45	3.0	0	3.00	3.00
2956	M30704D2656	0.36	1.0	0	1.00	1.00
2957	M30704D2657	0.16	2.0	0	2.00	1.00
2958	M30704D2658	0.17	2.0	0	2.00	2.00
2959	M30704D2659	0.22	2.0	0	2.00	2.00
2960	M30704D2660	0.06	2.0	0	2.00	2.00
2961	M30704D2661	0.21	2.0	0	2.00	2.00
2962	M30704D2662	0.10	2.0	0	2.00	2.00
2963	M30704D2663	0.10	2.0	0	2.00	2.00
2964	M30704D2664	0.19	2.0	0	2.00	2.00
2965	M30704D2665	0.30	1.0	0	1.00	2.00
2966	M30704D2666	0.15	1.5	0	1.50	1.00
2967	M30704D2667	0.18	2.0	0	2.00	1.50
2968	M30704D2668	0.42	2.0	0	2.00	2.00
2969	M30704D2669	0.80	1.5	0	1.50	2.00
2970	M30704D2670	0.20	1.5	0	1.50	1.50
2971	M30704D2671	0.25	2.0	0	2.00	1.50
2972	M30704D2672	0.22	4.0	0	4.00	2.00
2973	M30704D2673	0.04	4.0	0	4.00	4.00
2974	M30704D2674	0.02	2.0	0	2.00	2.00
2975	M30704D2675	0.06	2.0	0	2.00	2.00
2976	M30704D2676	0.05	2.0	0	2.00	2.00
2977	M30704D2677	0.23	4.0	0	4.00	2.00
2978	M30704D2678	0.06	4.0	0	4.00	4.00
2979	M30704D2679	0.03	2.0	0	2.00	2.00
2980	M30704D2680	0.15	4.0	0	4.00	2.00
2981	M30704D2681	0.33	1.5	0	1.50	1.50
2982	M30704D2682	0.15	4.0	0	4.00	1.50
2983	M30704D2683	0.08	4.0	0	4.00	4.00
2984	M30704D2684	0.22	2.0	0	2.00	2.00
2985	M30704D2685	0.07	2.0	0	2.00	2.00
2986	M30704D2686	0.33	2.0	0	2.00	2.00
2987	M30704D2687	0.13	2.0	0	2.00	2.00
2988	M30704D2688	0.13	4.0	0	4.00	2.00

SN	Code	Length (in km)	Total Width (in m)			Carriageway Width (in m)
			Maximum	Minimum	Average	
2989	M30704D2689	0.07	2.0	0	2.00	2.00
2990	M30704D2690	0.55	4.0	0	4.00	2.00
2991	M30704D2691	0.32	2.0	0	2.00	2.00
2992	M30704D2692	0.16	2.0	0	2.00	2.00
2993	M30704D2693	0.20	2.0	0	2.00	2.00
2994	M30704D2694	0.05	1.0	0	1.00	2.00
2995	M30704D2695	0.08	1.0	0	1.00	1.00
2996	M30704D2696	0.09	2.0	0	2.00	1.00
2997	M30704D2697	0.09	1.0	0	1.00	2.00
2998	M30704D2698	0.02	1.0	0	1.00	1.00
2999	M30704D2699	0.08	2.0	0	2.00	1.00
3000	M30704D2700	0.08	2.0	0	2.00	2.00
3001	M30704D2701	0.08	1.0	0	1.00	2.00
3002	M30704D2702	0.08	1.5	0	1.50	1.00
3003	M30704D2703	0.07	1.5	0	1.50	1.50
3004	M30704D2704	0.03	2.5	0	2.50	1.50
3005	M30704D2705	0.10	1.5	0	1.50	2.50
3006	M30704D2706	0.07	1.0	0	1.00	1.50
3007	M30704D2707	0.03	1.0	0	1.00	1.00
3008	M30704D2708	0.09	1.0	0	1.00	1.00
3009	M30704D2709	0.01	1.0	0	1.00	1.00
3010	M30704D2710	0.03	2.0	0	2.00	1.00
3011	M30704D2711	0.04	1.0	0	1.00	2.00
3012	M30704D2712	0.18	2.0	0	2.00	1.00
3013	M30704D2713	0.11	1.0	0	1.00	2.00
3014	M30704D2714	0.14	1.0	0	1.00	1.00
3015	M30704D2715	0.10	1.0	0	1.00	1.00
3016	M30704D2716	0.04	1.0	0	1.00	1.00
3017	M30704D2717	0.05	2.0	0	2.00	1.00
3018	M30704D2718	0.08	2.0	0	2.00	2.00
3019	M30704D2719	0.03	2.0	0	2.00	2.00
3020	M30704D2720	0.07	1.0	0	1.00	2.00
3021	M30704D2721	0.05	2.0	0	2.00	1.00
3022	M30704D2722	0.05	2.0	0	2.00	2.00
3023	M30704D2723	0.04	1.0	0	1.00	2.00
3024	M30704D2724	0.02	2.0	0	2.00	1.00
3025	M30704D2725	0.07	2.0	0	2.00	2.00
3026	M30704D2726	0.09	2.5	0	2.50	2.00
3027	M30704D2727	0.14	1.0	0	1.00	2.50
3028	M30704D2728	0.09	1.0	0	1.00	1.00
3029	M30704D2729	0.06	1.0	0	1.00	1.00
3030	M30704D2730	0.05	1.0	0	1.00	1.00
3031	M30704D2731	0.06	1.0	0	1.00	1.00
3032	M30704D2732	0.07	2.0	0	2.00	1.00
3033	M30704D2733	0.12	2.0	0	2.00	2.00
3034	M30704D2734	0.12	1.0	0	1.00	2.00
3035	M30704D2735	0.13	1.0	0	1.00	1.00
3036	M30704D2736	0.05	1.5	0	1.50	1.00
3037	M30704D2737	0.11	1.5	0	1.50	1.50

SN	Code	Length (in km)	Total Width (in m)			Carriageway Width (in m)
			Maximum	Minimum	Average	
3038	M30704D2738	0.15	1.5	0	1.50	1.50
3039	M30704D2739	0.07	2.0	0	2.00	1.50
3040	M30704D2740	0.11	1.0	0	1.00	2.00
3041	M30704D2741	0.13	1.5	0	1.50	1.00
3042	M30704D2742	0.06	1.5	0	1.50	1.50
3043	M30704D2743	0.06	2.0	0	2.00	1.50
3044	M30704D2744	0.05	1.0	0	1.00	2.00
3045	M30704D2745	0.18	1.0	0	1.00	1.00
3046	M30704D2746	0.02	1.0	0	1.00	1.00
3047	M30704D2747	0.05	1.5	0	1.50	1.00
3048	M30704D2748	0.07	1.0	0	1.00	1.50
3049	M30704D2749	0.10	2.0	0	2.00	1.00
3050	M30704D2750	0.15	1.0	0	1.00	2.00
3051	M30704D2751	0.31	1.0	0	1.00	1.00
3052	M30704D2752	0.18	1.5	0	1.50	1.00
3053	M30704D2753	0.18	2.0	0	2.00	1.50
3054	M30704D2754	0.09	1.5	0	1.50	2.00
3055	M30704D2755	0.07	1.5	0	1.50	1.50
3056	M30704D2756	0.07	2.0	0	2.00	1.50
3057	M30704D2757	0.05	2.0	0	2.00	2.00
3058	M30704D2758	0.07	1.0	0	1.00	2.00
3059	M30704D2759	0.05	1.5	0	1.50	1.00
3060	M30704D2760	0.16	1.5	0	1.50	1.50
3061	M30704D2761	0.14	1.5	0	1.50	1.50
3062	M30704D2762	0.11	2.0	0	2.00	1.50
3063	M30704D2763	0.07	1.0	0	1.00	2.00
3064	M30704D2764	0.41	1.0	0	1.00	1.00
3065	M30704D2765	0.09	1.0	0	1.00	1.00
3066	M30704D2766	0.08	2.0	0	2.00	1.00
3067	M30704D2767	0.09	2.0	0	2.00	2.00
3068	M30704D2768	0.06	2.0	0	2.00	2.00
3069	M30704D2769	0.08	1.0	0	1.00	2.00
3070	M30704D2770	0.03	3.0	0	3.00	1.00
3071	M30704D2771	0.25	2.0	0	2.00	2.00
3072	M30704D2772	0.05	2.0	0	2.00	2.00
3073	M30704D2773	0.07	2.0	0	2.00	2.00
3074	M30704D2774	0.15	1.0	0	1.00	1.00
3075	M30704D2775	0.24	2.0	0	2.00	1.00
3076	M30704D2776	0.09	1.0	0	1.00	2.00
3077	M30704D2777	0.17	2.0	0	2.00	1.00
3078	M30704D2778	0.23	2.0	0	2.00	2.00
3079	M30704D2779	0.10	2.0	0	2.00	2.00
3080	M30704D2780	0.08	3.0	0	3.00	2.00
3081	M30704D2781	0.13	1.0	0	1.00	1.00
3082	M30704D2782	0.48	1.5	0	1.50	1.00
3083	M30704D2783	0.25	1.5	0	1.50	1.50
3084	M30704D2784	0.23	2.0	0	2.00	1.50
3085	M30704D2785	0.11	1.0	0	1.00	2.00
3086	M30704D2786	0.22	1.0	0	1.00	1.00

SN	Code	Length (in km)	Total Width (in m)			Carriageway Width (in m)
			Maximum	Minimum	Average	
3087	M30704D2787	0.19	3.0	0	3.00	1.00
3088	M30704D2788	0.34	3.0	0	3.00	3.00
3089	M30704D2789	0.10	1.0	0	1.00	1.00
3090	M30704D2790	0.12	1.0	0	1.00	1.00
3091	M30704D2791	0.10	2.0	0	2.00	1.00
3092	M30704D2792	0.07	2.0	0	2.00	2.00
3093	M30704D2793	0.16	2.0	0	2.00	2.00
3094	M30704D2794	0.05	2.0	0	2.00	2.00
3095	M30704D2795	0.09	2.0	0	2.00	2.00
3096	M30704D2796	0.04	1.0	0	1.00	2.00
3097	M30704D2797	0.15	1.0	0	1.00	1.00
3098	M30704D2798	0.19	1.0	0	1.00	1.00
3099	M30704D2799	0.08	1.0	0	1.00	1.00
3100	M30704D2800	0.29	1.0	0	1.00	1.00
3101	M30704D2801	0.15	1.0	0	1.00	1.00
3102	M30704D2802	0.01	1.0	0	1.00	1.00
3103	M30704D2803	0.22	1.0	0	1.00	1.00
3104	M30704D2804	0.09	1.0	0	1.00	1.00
3105	M30704D2805	0.04	1.0	0	1.00	1.00
3106	M30704D2806	0.14	1.0	0	1.00	1.00
3107	M30704D2807	0.15	1.0	0	1.00	1.00
3108	M30704D2808	0.09	1.0	0	1.00	1.00
3109	M30704D2809	0.06	1.0	0	1.00	1.00
3110	M30704D2810	0.51	1.0	0	1.00	1.00
3111	M30704D2811	0.03	1.0	0	1.00	1.00
3112	M30704D2812	0.07	1.0	0	1.00	1.00
3113	M30704D2813	0.04	1.0	0	1.00	1.00
3114	M30704D2814	0.07	1.0	0	1.00	1.00
3115	M30704D2815	0.25	1.0	0	1.00	1.00
3116	M30704D2816	0.04	3.0	0	3.00	1.00
3117	M30704D2817	0.33	3.0	0	3.00	3.00
3118	M30704D2818	0.04	3.0	0	3.00	3.00
3119	M30704D2819	0.08	2.0	0	2.00	2.00
3120	M30704D2820	0.03	2.0	0	2.00	2.00
3121	M30704D2821	0.02	1.0	0	1.00	2.00
3122	M30704D2822	0.06	1.0	0	1.00	1.00
3123	M30704D2823	0.08	1.0	0	1.00	1.00
3124	M30704D2824	0.24	1.0	0	1.00	1.00
3125	M30704D2825	0.28	1.0	0	1.00	1.00
3126	M30704D2826	0.15	1.0	0	1.00	1.00
3127	M30704D2827	0.06	1.0	0	1.00	1.00
3128	M30704D2828	0.07	1.0	0	1.00	1.00
3129	M30704D2829	0.11	1.0	0	1.00	1.00
3130	M30704D2830	0.46	1.0	0	1.00	1.00
3131	M30704D2831	0.04	1.0	0	1.00	1.00
3132	M30704D2832	0.09	1.0	0	1.00	1.00
3133	M30704D2833	0.11	1.0	0	1.00	1.00
3134	M30704D2834	0.03	1.0	0	1.00	1.00
3135	M30704D2835	0.10	1.0	0	1.00	1.00

SN	Code	Length (in km)	Total Width (in m)			Carriageway Width (in m)
			Maximum	Minimum	Average	
3136	M30704D2836	0.02	1.0	0	1.00	1.00
3137	M30704D2837	0.02	1.0	0	1.00	1.00
3138	M30704D2838	0.02	1.0	0	1.00	1.00
3139	M30704D2839	0.02	1.0	0	1.00	1.00
3140	M30704D2840	0.01	1.0	0	1.00	1.00
3141	M30704D2841	0.19	1.0	0	1.00	1.00
3142	M30704D2842	0.19	1.0	0	1.00	1.00
3143	M30704D2843	0.03	1.0	0	1.00	1.00
3144	M30704D2844	0.09	2.0	0	2.00	1.00
3145	M30704D2845	0.11	1.0	0	1.00	2.00
3146	M30704D2846	0.43	1.0	0	1.00	1.00
3147	M30704D2847	0.08	1.0	0	1.00	1.00
3148	M30704D2848	0.09	1.0	0	1.00	1.00
3149	M30704D2849	0.04	1.0	0	1.00	1.00
3150	M30704D2850	0.19	1.0	0	1.00	1.00
3151	M30704D2851	0.25	1.0	0	1.00	1.00
3152	M30704D2852	0.11	1.0	0	1.00	1.00
3153	M30704D2853	0.03	1.0	0	1.00	1.00
3154	M30704D2854	0.08	1.0	0	1.00	1.00
3155	M30704D2855	0.09	1.0	0	1.00	1.00
3156	M30704D2856	0.26	1.0	0	1.00	1.00
3157	M30704D2857	0.06	1.0	0	1.00	1.00
3158	M30704D2858	0.06	1.0	0	1.00	1.00
3159	M30704D2859	0.04	1.0	0	1.00	1.00
3160	M30704D2860	0.05	1.0	0	1.00	1.00
3161	M30704D2861	0.02	3.0	0	3.00	1.00
3162	M30704D2862	0.04	1.0	0	1.00	1.00
3163	M30704D2863	0.05	3.0	0	3.00	1.00
3164	M30704D2864	0.14	1.0	0	1.00	1.00
3165	M30704D2865	0.07	1.0	0	1.00	1.00
3166	M30704D2866	0.03	1.0	0	1.00	1.00
3167	M30704D2867	0.02	1.0	0	1.00	1.00
3168	M30704D2868	0.06	1.0	0	1.00	1.00
3169	M30704D2869	0.26	1.0	0	1.00	1.00
3170	M30704D2870	0.12	2.0	0	2.00	1.00
3171	M30704D2871	0.09	1.0	0	1.00	2.00
3172	M30704D2872	0.04	1.0	0	1.00	1.00
3173	M30704D2873	0.04	1.0	0	1.00	1.00
3174	M30704D2874	0.04	1.0	0	1.00	1.00
3175	M30704D2875	0.23	1.0	0	1.00	1.00
3176	M30704D2876	0.09	1.0	0	1.00	1.00
3177	M30704D2877	0.04	1.0	0	1.00	1.00
3178	M30704D2878	0.17	1.0	0	1.00	1.00
3179	M30704D2879	0.20	1.0	0	1.00	1.00
3180	M30704D2880	-	2.0	0	2.00	1.00
3181	M30704D2881	0.24	1.0	0	1.00	2.00
3182	M30704D2882	0.04	2.0	0	2.00	1.00
3183	M30704D2883	0.08	2.0	0	2.00	2.00
3184	M30704D2884	0.06	1.0	0	1.00	2.00

SN	Code	Length (in km)	Total Width (in m)			Carriageway Width (in m)
			Maximum	Minimum	Average	
3185	M30704D2885	0.07	2.0	0	2.00	1.00
3186	M30704D2886	0.18	1.0	0	1.00	2.00
3187	M30704D2887	0.18	1.0	0	1.00	1.00
3188	M30704D2888	0.04	1.0	0	1.00	1.00
3189	M30704D2889	0.04	1.0	0	1.00	1.00
3190	M30704D2890	0.07	1.0	0	1.00	1.00
3191	M30704D2891	0.05	1.0	0	1.00	1.00
3192	M30704D2892	0.12	1.0	0	1.00	1.00
3193	M30704D2893	0.09	1.0	0	1.00	1.00
3194	M30704D2894	0.07	1.0	0	1.00	1.00
3195	M30704D2895	0.04	1.0	0	1.00	1.00
3196	M30704D2896	0.09	1.0	0	1.00	1.00
3197	M30704D2897	0.13	2.0	0	2.00	1.00
3198	M30704D2898	0.84	1.0	0	1.00	2.00
3199	M30704D2899	0.29	2.0	0	2.00	1.00
3200	M30704D2900	0.20	1.0	0	1.00	2.00
3201	M30704D2901	0.08	1.0	0	1.00	1.00
3202	M30704D2902	0.03	1.0	0	1.00	1.00
3203	M30704D2903	0.10	1.0	0	1.00	1.00
3204	M30704D2904	0.25	2.0	0	2.00	1.00
3205	M30704D2905	0.22	2.0	0	2.00	2.00
3206	M30704D2906	0.12	2.0	0	2.00	2.00
3207	M30704D2907	0.08	2.0	0	2.00	2.00
3208	M30704D2908	0.36	4.0	0	4.00	2.00
3209	M30704D2909	0.09	1.0	0	1.00	5.00
3210	M30704D2910	0.10	1.0	0	1.00	1.00
3211	M30704D2911	0.07	4.0	0	4.00	1.00
3212	M30704D2912	0.12	4.0	0	4.00	4.00
3213	M30704D2913	0.21	4.0	0	4.00	4.00
3214	M30704D2914	0.48	4.0	0	4.00	4.00
3215	M30704D2915	0.16	1.0	0	1.00	1.00
3216	M30704D2916	0.21	4.0	0	4.00	1.00
3217	M30704D2917	2.85	2.0	0	2.00	2.00
3218	M30704D2918	0.10	2.0	0	2.00	2.00
3219	M30704D2919	0.05	2.0	0	2.00	2.00
3220	M30704D2920	0.21	2.0	0	2.00	2.00
3221	M30704D2921	0.06	4.0	0	4.00	2.00
3222	M30704D2922	0.18	4.0	0	4.00	4.00
3223	M30704D2923	0.02	2.0	0	2.00	2.00
3224	M30704D2924	0.02	2.0	0	2.00	2.00
3225	M30704D2925	0.08	2.0	0	2.00	2.00
3226	M30704D2926	0.06	3.0	0	3.00	2.00
3227	M30704D2927	0.21	2.0	0	2.00	2.00
3228	M30704D2928	0.05	2.0	0	2.00	2.00
3229	M30704D2929	0.01	2.0	0	2.00	2.00
3230	M30704D2930	0.01	2.0	0	2.00	2.00
3231	M30704D2931	0.06	2.0	0	2.00	2.00
3232	M30704D2932	0.07	2.0	0	2.00	2.00
3233	M30704D2933	0.03	2.0	0	2.00	2.00

SN	Code	Length (in km)	Total Width (in m)			Carriageway Width (in m)
			Maximum	Minimum	Average	
3234	M30704D2934	0.04	2.0	0	2.00	2.00
3235	M30704D2935	0.17	3.0	0	3.00	2.00
3236	M30704D2936	0.11	4.0	0	4.00	4.00
3237	M30704D2937	0.04	2.0	0	2.00	2.00
3238	M30704D2938	0.08	4.0	0	4.00	2.00
3239	M30704D2939	0.04	4.0	0	4.00	4.00
3240	M30704D2940	2.69	2.0	0	2.00	2.00
3241	M30704D2941	0.04	4.0	0	4.00	2.00
3242	M30704D2942	0.08	2.0	0	2.00	2.00
3243	M30704D2943	0.04	4.0	0	4.00	2.00
3244	M30704D2944	0.03	2.0	0	2.00	2.00
3245	M30704D2945	0.15	1.0	0	1.00	2.00
3246	M30704D2946	0.29	2.0	0	2.00	1.00
3247	M30704D2947	0.27	4.0	0	4.00	2.00
3248	M30704D2948	0.01	2.0	0	2.00	2.00
3249	M30704D2949	0.03	2.0	0	2.00	2.00
3250	M30704D2950	0.07	2.0	0	2.00	2.00
3251	M30704D2951	0.01	4.0	0	4.00	4.00
3252	M30704D2952	0.03	4.0	0	4.00	4.00
3253	M30704D2953	0.09	4.0	0	4.00	4.00
3254	M30704D2954	0.05	2.0	0	2.00	2.00
3255	M30704D2955	0.04	2.0	0	2.00	2.00
3256	M30704D2956	0.11	4.0	0	4.00	2.00
3257	M30704D2957	0.06	2.0	0	2.00	2.00
3258	M30704D2958	0.06	4.0	0	4.00	2.00
3259	M30704D2959	0.02	2.0	0	2.00	2.00
3260	M30704D2960	0.19	4.0	0	4.00	2.00
3261	M30704D2961	0.08	4.0	0	4.00	4.00
3262	M30704D2962	0.06	2.0	0	2.00	2.00
3263	M30704D2963	0.10	4.0	0	4.00	2.00
3264	M30704D2964	0.16	3.0	0	3.00	3.00
3265	M30704D2965	0.12	4.0	0	4.00	3.00
3266	M30704D2966	0.11	2.0	0	2.00	2.00
3267	M30704D2967	0.19	2.0	0	2.00	2.00
3268	M30704D2968	0.06	2.0	0	2.00	2.00
3269	M30704D2969	0.08	2.0	0	2.00	2.00
3270	M30704D2970	0.16	2.0	0	2.00	2.00
3271	M30704D2971	0.06	2.0	0	2.00	2.00
3272	M30704D2972	0.12	2.0	0	2.00	2.00
3273	M30704D2973	0.08	2.0	0	2.00	2.00
3274	M30704D2974	0.02	1.0	0	1.00	2.00
3275	M30704D2975	0.04	1.0	0	1.00	1.00
3276	M30704D2976	0.04	4.0	0	4.00	1.00
3277	M30704D2977	0.13	2.0	0	2.00	2.00
3278	M30704D2978	0.14	2.0	0	2.00	2.00
3279	M30704D2979	0.06	2.0	0	2.00	2.00
3280	M30704D2980	0.16	2.0	0	2.00	2.00
3281	M30704D2981	0.35	4.0	0	4.00	2.00
3282	M30704D2982	0.63	2.0	0	2.00	4.00

SN	Code	Length (in km)	Total Width (in m)			Carriageway Width (in m)
			Maximum	Minimum	Average	
3283	M30704D2983	0.04	2.0	0	2.00	2.00
3284	M30704D2984	1.08	2.0	0	2.00	2.00
3285	M30704D2985	0.43	2.0	0	2.00	2.00
3286	M30704D2986	0.01	2.0	0	2.00	2.00
3287	M30704D2987	0.10	2.0	0	2.00	2.00
3288	M30704D2988	0.07	1.0	0	1.00	2.00
3289	M30704D2989	0.13	2.0	0	2.00	1.00
3290	M30704D2990	0.04	2.0	0	2.00	2.00
3291	M30704D2991	0.06	2.0	0	2.00	2.00
3292	M30704D2992	0.08	2.0	0	2.00	2.00
3293	M30704D2993	0.24	2.0	0	2.00	2.00
3294	M30704D2994	0.09	1.0	0	1.00	2.00
3295	M30704D2995	0.85	4.0	0	4.00	1.00
3296	M30704D2996	0.01	2.0	0	2.00	2.00
3297	M30704D2997	0.05	4.0	0	4.00	2.00
3298	M30704D2998	0.04	2.0	0	2.00	2.00
3299	M30704D2999	0.16	2.0	0	2.00	2.00
3300	M30704D3000	0.50	2.0	0	2.00	2.00
3301	M30704D3001	0.06	2.0	0	2.00	2.00
3302	M30704D3002	0.07	1.0	0	1.00	2.00
3303	M30704D3003	0.05	2.0	0	2.00	1.00
3304	M30704D3004	0.05	2.0	0	2.00	2.00
3305	M30704D3005	0.08	4.0	0	4.00	2.00
3306	M30704D3006	0.87	4.0	0	4.00	4.00
3307	M30704D3007	0.10	3.0	0	3.00	3.00
3308	M30704D3008	0.07	3.0	0	3.00	3.00
3309	M30704D3009	0.02	2.0	0	2.00	2.00
3310	M30704D3010	0.17	2.0	0	2.00	2.00
3311	M30704D3011	0.02	2.0	0	2.00	2.00
3312	M30704D3012	0.10	2.0	0	2.00	2.00
3313	M30704D3013	1.76	2.0	0	2.00	2.00
3314	M30704D3014	0.28	2.0	0	2.00	2.00
3315	M30704D3015	0.38	2.0	0	2.00	2.00
3316	M30704D3016	0.34	2.0	0	2.00	2.00
3317	M30704D3017	0.20	4.0	0	4.00	2.00
3318	M30704D3018	0.11	4.0	0	4.00	4.00
3319	M30704D3019	0.13	2.0	0	2.00	2.00
3320	M30704D3020	0.05	2.0	0	2.00	2.00
3321	M30704D3021	0.34	2.0	0	2.00	2.00
3322	M30704D3022	0.24	1.0	0	1.00	2.00
3323	M30704D3023	0.08	4.0	0	4.00	1.00
3324	M30704D3024	0.14	2.0	0	2.00	2.00
3325	M30704D3025	0.05	2.0	0	2.00	2.00
3326	M30704D3026	0.03	2.0	0	2.00	2.00
3327	M30704D3027	0.11	2.0	0	2.00	2.00
3328	M30704D3028	0.07	2.0	0	2.00	2.00
3329	M30704D3029	0.06	2.0	0	2.00	2.00
3330	M30704D3030	0.04	2.0	0	2.00	2.00
3331	M30704D3031	0.07	1.0	0	1.00	2.00

SN	Code	Length (in km)	Total Width (in m)			Carriageway Width (in m)
			Maximum	Minimum	Average	
3332	M30704D3032	0.04	2.0	0	2.00	1.00
3333	M30704D3033	0.03	4.0	0	4.00	2.00
3334	M30704D3034	0.26	4.0	0	4.00	4.00
3335	M30704D3035	0.11	2.0	0	2.00	2.00
3336	M30704D3036	0.31	2.0	0	2.00	2.00
3337	M30704D3037	0.12	2.0	0	2.00	2.00
3338	M30704D3038	0.10	2.0	0	2.00	2.00
3339	M30704D3039	0.15	2.0	0	2.00	2.00
3340	M30704D3040	0.11	2.0	0	2.00	2.00
3341	M30704D3041	0.37	4.0	0	4.00	2.00
3342	M30704D3042	0.35	2.0	0	2.00	2.00
3343	M30704D3043	0.03	1.0	0	1.00	1.00
3344	M30704D3044	0.13	2.0	0	2.00	1.00
3345	M30704D3045	0.45	2.0	0	2.00	2.00
3346	M30704D3046	0.19	2.0	0	2.00	2.00
3347	M30704D3047	0.22	2.0	0	2.00	2.00
3348	M30704D3048	0.20	2.0	0	2.00	2.00
3349	M30704D3049	0.04	1.0	0	1.00	2.00
3350	M30704D3050	0.09	2.0	0	2.00	1.00
3351	M30704D3051	0.46	2.0	0	2.00	2.00
3352	M30704D3052	0.19	2.0	0	2.00	5.00
3353	M30704D3053	0.03	2.0	0	2.00	2.00
3354	M30704D3054	0.06	2.0	0	2.00	2.00
3355	M30704D3055	0.06	4.0	0	4.00	2.00
3356	M30704D3056	0.06	4.0	0	4.00	4.00
3357	M30704D3057	0.14	4.0	0	4.00	4.00
3358	M30704D3058	0.07	1.0	0	1.00	1.00
3359	M30704D3059	0.31	4.0	0	4.00	4.00
3360	M30704D3060	0.10	4.0	0	4.00	4.00
3361	M30704D3061	0.07	4.0	0	4.00	4.00
3362	M30704D3062	0.03	4.0	0	4.00	4.00
3363	M30704D3063	0.15	1.0	0	1.00	1.00
3364	M30704D3064	0.17	4.0	0	4.00	1.00
3365	M30704D3065	0.28	4.0	0	4.00	4.00
3366	M30704D3066	0.08	2.0	0	2.00	2.00
3367	M30704D3067	0.13	2.0	0	2.00	2.00
3368	M30704D3068	0.16	4.0	0	4.00	2.00
3369	M30704D3069	0.50	4.0	0	4.00	4.00
3370	M30704D3070	0.10	4.0	0	4.00	4.00
3371	M30704D3071	0.29	4.0	0	4.00	4.00
3372	M30704D3072	0.14	2.0	0	2.00	2.00
3373	M30704D3073	0.10	1.0	0	1.00	2.00
3374	M30704D3074	0.15	3.0	0	3.00	1.00
3375	M30704D3075	0.20	3.0	0	3.00	3.00
3376	M30704D3076	0.58	3.0	0	3.00	3.00
3377	M30704D3077	0.25	3.0	0	3.00	3.00
3378	M30704D3078	0.16	3.0	0	3.00	3.00
3379	M30704D3079	0.30	3.0	0	3.00	3.00
3380	M30704D3080	0.11	1.0	0	1.00	3.00

SN	Code	Length (in km)	Total Width (in m)			Carriageway Width (in m)
			Maximum	Minimum	Average	
3381	M30704D3081	0.18	1.0	0	1.00	1.00
3382	M30704D3082	0.14	1.0	0	1.00	1.00
3383	M30704D3083	0.06	1.0	0	1.00	1.00
3384	M30704D3084	0.18	1.0	0	1.00	1.00
3385	M30704D3085	0.17	1.0	0	1.00	1.00
3386	M30704D3086	0.37	1.0	0	1.00	1.00
3387	M30704D3087	0.07	1.0	0	1.00	1.00
3388	M30704D3088	0.04	1.0	0	1.00	1.00
3389	M30704D3089	0.10	1.0	0	1.00	1.00
3390	M30704D3090	0.25	1.0	0	1.00	1.00
3391	M30704D3091	0.15	1.0	0	1.00	1.00
3392	M30704D3092	0.24	1.0	0	1.00	1.00
3393	M30704D3093	0.12	1.0	0	1.00	1.00
3394	M30704D3094	0.27	1.0	0	1.00	1.00
3395	M30704D3095	0.24	1.0	0	1.00	1.00
3396	M30704D3096	0.34	1.0	0	1.00	1.00
3397	M30704D3097	0.26	1.0	0	1.00	1.00
3398	M30704D3098	0.44	1.0	0	1.00	1.00
3399	M30704D3100	0.23	1.0	0	1.00	1.00
3400	M30704D3101	0.47	1.0	0	1.00	1.00
3401	M30704D3102	0.03	1.0	0	1.00	1.00
3402	M30704D3103	0.47	1.0	0	1.00	1.00
3403	M30704D3104	0.51	1.0	0	1.00	1.00
3404	M30704D3105	0.15	1.0	0	1.00	1.00
3405	M30704D3106	0.25	1.0	0	1.00	1.00
3406	M30704D3107	0.15	1.0	0	1.00	1.00
3407	M30704D3108	0.18	1.0	0	1.00	1.00
3408	M30704D3109	0.06	1.0	0	1.00	1.00
3409	M30704D3110	0.17	1.0	0	1.00	1.00
3410	M30704D3111	0.12	1.0	0	1.00	1.00
3411	M30704D3112	0.38	1.0	0	1.00	1.00
3412	M30704D3113	-	1.0	0	1.00	1.00
3413	M30704D3114	0.18	1.0	0	1.00	1.00
3414	M30704D3115	-	1.0	0	1.00	1.00
3415	M30704D3118	0.09	1.0	0	1.00	1.00

ANNEX III: ANALYSIS DATA

Wardwise Settlement Density of the Municipality

Ward Number	Builtup Area	Buildable Area	Road Length	Area (ha)	Population	Settlement Density	Rank by Settlement Density
1	1.90	2.91	65.31	435.56	10,629	65.20%	4
2	1.39	1.43	40.14	158.70	17,574	97.36%	1
3	1.04	1.12	44.73	112.59	13,010	93.13%	2
4	3.17	4.93	118.30	515.10	20,456	64.27%	5
5	0.58	1.15	85.22	295.74	19,385	50.00%	6
6	0.81	0.89	36.01	123.63	14,829	91.48%	3
7	2.15	5.00	86.85	711.08	7,141	42.96%	8
8	3.55	8.07	198.73	1,091.94	22,951	44.02%	7
9	1.84	4.35	110.99	806.84	6,709	42.25%	9
10	2.01	5.49	84.38	507.51	7,401	36.54%	10
Total	18.43	35.33	870.66	4,758.69	140,085.00	6.27	

Wardwise Population Density of the Municipality

Ward Number	Road Length	Area (ha)	Population	Road per SqKm	Road per '000 population	Difference by Area	Difference by Population	Rank by Road Density
1	65.31	435.56	10,629	14.99	6.14	-7.18	-1.18	1
2	40.14	158.70	17,574	25.30	2.28	3.12	-5.04	2
3	44.73	112.59	13,010	39.73	3.44	17.56	-3.89	4
4	118.30	515.10	20,456	22.97	5.78	0.79	-1.54	6
5	85.22	295.74	19,385	28.81	4.40	6.64	-2.93	5
6	36.01	123.63	14,829	29.13	2.43	6.95	-4.90	3
7	86.85	711.08	7,141	12.21	12.16	-9.96	4.84	8
8	198.73	1,091.94	22,951	18.20	8.66	-3.97	1.33	10
9	110.99	806.84	6,709	13.76	16.54	-8.42	9.22	7
10	84.38	507.51	7,401	16.63	11.40	-5.55	4.08	9
Total	870.66	4,758.69	140,085	22.17	7.32			

Population and Road Length into the Municipality

Ward Number	Households	Male	Female	Total Population	Area (Ha)	Length of Road (Km)
1	1,592	3,187	3,197	6,384	314.22	65.31
2	1,592	3,187	3,197	6,384	146.51	40.14
3	2,407	4,790	4,707	9,497	112.59	44.73
4	1,592	3,187	3,197	6,384	520.52	118.30
5	2,239	4,836	4,732	9,568	298.10	85.22
6	2,251	4,420	4,517	8,937	123.63	36.01
7	1,592	3,187	3,197	6,384	711.08	86.85
8	1,225	2,703	2,806	5,509	1,135.51	198.73
9	1,225	2,703	2,806	5,509	774.49	110.99
10	1,274	2,758	2,861	5,619	600.17	84.38
Total	16,989	34,958	35,217	70,175	4,736.83	870.66

Existing Landuse Pattern of the Municipality

Ward Number	Cultivation	Built Up	Forest	River	Total (sqkm)
1	1.01	1.90	0.20	0.03	3.14
2	0.04	1.39	-	0.03	1.47
3	0.08	1.04	-	0.01	1.13
4	1.76	3.17	0.23	0.05	5.21
5	0.58	0.58	2.38	0.01	3.54
6	0.08	0.81	0.35	-	1.24
7	2.85	2.15	2.09	0.02	7.11
8	4.52	3.55	3.27	0.02	11.36
9	2.51	1.84	3.40	0.00	7.74
10	3.48	2.01	0.49	0.03	6.00
Total	16.90	18.43	12.40	0.20	47.93

Prioritization Criteria Approved From Municipal Workshop

	Scoring Criteria	Scoring unit	Score	Remarks
Criteria No 1	Priority by Ward Demand form		10	
Criteria No 2	Class of Road specified as per MTMP study.		10	
Criteria No 3	Existing Road Width		10	
Criteria No 4	Population Serve by the Road		20	
Criteria No 5	Recreational/Agriculture/Market Centre/Service Centre		10	
Criteria No 6	Road Density		10	
Criteria No 7	Settlement Density		10	
Criteria No 8	Existing road Surface Type		10	
Criteria No 9	Backward and poor ethnic		10	

Detail Score Distribution criteria

Criteria No 1	Priority by Ward Demand form	Priority	Marks
		1	100%
		2	80%
		3	60%
		4	40%
		5	20%
		>5 & 0	6

Criteria No 2	Class of Road specified as per MTMP study.	Class	Marks
		A	100%
		B	90%
		C	80%
		D	70%
		other	0%

Criteria No 3	Existing Road Width <i>## Relative Marking Max-100%, 0-width 25%</i>	Max width	100%
		0	25%

Criteria No 4	Population Serve by the Road <i>Relative Marking</i>	Max	100%
		Min	0%

Criteria No 5	Recreational/Agriculture/Market Centre/Service Centre	Digit	4	100%
		Digit	3	80%
		Digit	2	60%
		Digit	1	40%

Criteria No 6	Road Density	Max	100%
		Min	50%

Criteria No 7	Settlement Density <i>Relative Marking</i>	Max	100%
		Min	50%

Criteria No 8	Existing road Surface Type	Earthen	100%
		Gravel	80%
		Bituminous	60%

Criteria No 9	backward and poor ethnic	Max	100%
		Min	50%
		none	0%

Prioritization Criteria for Municipal Roads

Municipality Road Code	Road Code	Priority Score	Road Class	Existing Width	Population Serve	RAMS	Road Density	Settlement Density	Surface Type	Minority Group	Total Score	Rank
		10.00	10.00	10.00	20.00	10.00	10.00	10.00	10.00	10.00	100	
M30704A001	A001	(0.00)	10.00	5.78	17.50	10.00	8.19	8.61	9.77	10.00	79.86	1
M30704A002	A002	(0.00)	10.00	6.21	5.00	10.00	6.11	6.11	10.00	10.00	63.43	25
M30704B001	B001	4.00	9.00	8.09	5.00	10.00	5.00	6.67	7.32	10.00	65.07	19
M30704B002	B002	8.00	9.00	9.32	5.00	10.00	5.00	6.67	10.00	10.00	72.98	7
M30704B003	B003	8.51	9.00	7.37	12.50	10.00	6.67	6.81	6.36	10.00	77.22	4
M30704B004	B004	6.00	9.00	7.53	5.00	10.00	5.00	6.67	7.88	10.00	67.08	15
M30704B005	B005	4.24	9.00	5.41	7.50	10.00	5.83	6.11	9.80	10.00	67.89	13
M30704B006	B006	0.89	9.00	6.87	7.50	10.00	6.67	5.56	10.00	10.00	66.48	16
M30704B007	B007	(0.00)	9.00	7.23	7.50	10.00	5.56	5.00	8.63	10.00	62.92	28
M30704B008	B008	(0.00)	9.00	6.59	5.00	10.00	5.56	5.00	10.00	10.00	61.15	37
M30704B009	B009	6.00	9.00	9.32	5.00	10.00	9.44	10.00	6.00	10.00	74.76	5
M30704B010	B010	(0.00)	9.00	8.81	5.00	10.00	9.44	10.00	9.20	10.00	71.46	9
M30704B011	B011	7.75	9.00	7.93	7.50	10.00	8.33	9.07	8.35	10.00	77.94	2
M30704B012	B012	8.75	9.00	10.00	5.00	10.00	7.22	7.78	6.00	10.00	73.75	6
M30704B013	B013	3.00	9.00	8.01	2.50	10.00	7.22	7.78	7.23	10.00	64.74	21
M30704B014	B014	(0.00)	9.00	8.80	7.50	10.00	8.61	8.06	7.71	10.00	69.68	12
M30704C001	C001	0.44	8.00	6.61	5.00	8.00	6.67	5.56	8.79	5.00	54.07	205
M30704C002	C002	4.00	8.00	6.41	5.00	8.00	5.74	5.74	10.00	5.00	57.89	108
M30704C003	C003	(0.00)	8.00	6.59	2.50	8.00	5.56	5.00	10.00	5.00	50.65	636
M30704C004	C004	(0.00)	8.00	6.59	2.50	8.00	6.11	5.28	10.00	5.00	51.48	481
M30704C005	C005	6.00	8.00	6.95	7.50	8.00	5.56	5.00	9.13	5.00	61.14	38
M30704C006	C006	6.67	8.00	7.45	5.00	8.00	5.56	5.00	6.98	5.00	57.65	122
M30704C007	C007	(0.00)	8.00	5.91	5.00	8.00	5.56	5.00	8.00	5.00	50.46	656
M30704C008	C008	(0.00)	8.00	6.80	5.00	8.00	5.56	5.00	6.23	5.00	49.59	791
M30704C009	C009	10.00	8.00	7.33	5.00	8.00	5.56	5.00	10.00	5.00	63.89	22
M30704C010	C010	2.50	8.00	6.94	5.00	8.00	5.83	5.56	10.00	5.00	56.83	137
M30704C011	C011	(0.00)	8.00	7.27	2.50	8.00	5.56	5.00	10.00	5.00	51.33	517
M30704C012	C012	(0.00)	8.00	6.59	5.00	8.00	5.56	5.00	10.00	5.00	53.15	314
M30704C013	C013	1.50	8.00	6.61	7.50	8.00	5.56	5.00	9.54	5.00	56.71	143
M30704C014	C014	(0.00)	8.00	6.25	2.50	8.00	5.56	5.00	10.00	5.00	50.31	678
M30704C015	C015	2.00	8.00	7.58	7.50	8.00	5.56	5.00	9.59	5.00	58.22	104
M30704C016	C016	(0.00)	8.00	6.59	2.50	8.00	5.56	5.00	10.00	5.00	50.65	636
M30704C017	C017	(0.00)	8.00	5.91	2.50	8.00	5.56	5.00	10.00	5.00	49.96	769

Municipality Road Code	Road Code	Priority Score	Road Class	Existing Width	Population Serve	RAMS	Road Density	Settlement Density	Surface Type	Minority Group	Total Score	Rank
		10.00	10.00	10.00	20.00	10.00	10.00	10.00	10.00	10.00	100	
M30704C018	C018	6.67	8.00	7.85	5.00	8.00	5.56	5.00	9.59	5.00	60.66	39
M30704C019	C019	(0.00)	8.00	6.59	5.00	8.00	5.56	5.00	10.00	5.00	53.15	314
M30704C020	C020	(0.00)	8.00	6.09	2.50	8.00	5.56	5.00	9.48	5.00	49.62	788
M30704C021	C021	(0.00)	8.00	6.59	2.50	8.00	5.56	5.00	8.00	5.00	48.65	1140
M30704C022	C022	(0.00)	8.00	6.59	2.50	8.00	5.56	5.00	10.00	5.00	50.65	636
M30704C023	C023	(0.00)	8.00	6.59	2.50	8.00	5.56	5.00	10.00	5.00	50.65	636
M30704C024	C024	(0.00)	8.00	6.59	2.50	8.00	5.56	5.00	10.00	5.00	50.65	636
M30704C025	C025	(0.00)	8.00	7.83	5.00	8.00	5.56	5.00	10.00	5.00	54.38	203
M30704C026	C026	(0.00)	8.00	6.59	5.00	8.00	5.56	5.00	10.00	5.00	53.15	314
M30704C027	C027	(0.00)	8.00	6.25	2.50	8.00	5.56	5.00	9.48	5.00	49.78	782
M30704C028	C028	(0.00)	8.00	6.59	2.50	8.00	5.56	5.00	10.00	5.00	50.65	636
M30704C029	C029	(0.00)	8.00	6.59	2.50	8.00	5.56	5.00	10.00	5.00	50.65	636
M30704C030	C030	(0.00)	8.00	5.91	2.50	8.00	5.56	5.00	10.00	5.00	49.96	769
M30704C031	C031	(0.00)	8.00	6.36	5.00	8.00	5.56	5.00	7.95	5.00	50.87	598
M30704C032	C032	(0.00)	8.00	6.59	2.50	8.00	5.56	5.00	10.00	5.00	50.65	636
M30704C033	C033	(0.00)	8.00	6.59	2.50	8.00	5.56	5.00	10.00	5.00	50.65	636
M30704C034	C034	8.00	8.00	6.85	5.00	8.00	6.11	5.28	6.00	5.00	58.24	103
M30704C035	C035	(0.00)	8.00	6.10	5.00	8.00	5.56	5.00	9.11	5.00	51.76	449
M30704C036	C036	(0.00)	8.00	6.59	2.50	8.00	5.56	5.00	10.00	5.00	50.65	636
M30704C037	C037	(0.00)	8.00	5.91	2.50	8.00	5.56	5.00	6.98	5.00	46.94	1602
M30704C038	C038	4.00	8.00	6.59	5.00	8.00	6.11	5.28	10.00	5.00	57.98	106
M30704C039	C039	(0.00)	8.00	6.59	2.50	8.00	5.56	5.00	10.00	5.00	50.65	636
M30704C040	C040	(0.00)	8.00	7.27	2.50	8.00	5.00	6.67	10.00	5.00	52.43	347
M30704C041	C041	(0.00)	8.00	6.59	2.50	8.00	5.00	6.67	8.00	5.00	49.76	783
M30704C042	C042	(0.00)	8.00	7.12	2.50	8.00	5.00	6.67	8.46	5.00	50.74	612
M30704C043	C043	(0.00)	8.00	6.59	2.50	8.00	5.00	6.67	8.00	5.00	49.76	783
M30704C044	C044	(0.00)	8.00	6.22	2.50	8.00	5.00	6.67	10.00	5.00	51.39	484
M30704C045	C045	(0.00)	8.00	6.59	2.50	8.00	5.00	6.67	10.00	5.00	51.76	450
M30704C046	C046	(0.00)	8.00	6.51	2.50	8.00	5.00	6.67	10.00	5.00	51.67	459
M30704C047	C047	(0.00)	8.00	5.91	2.50	8.00	5.00	6.67	8.00	5.00	49.08	1037
M30704C048	C048	(0.00)	8.00	6.59	5.00	8.00	5.00	6.67	8.00	5.00	52.26	352
M30704C049	C049	(0.00)	8.00	5.91	2.50	8.00	5.00	6.67	10.00	5.00	51.08	590
M30704C050	C050	(0.00)	8.00	6.59	2.50	8.00	5.00	6.67	10.00	5.00	51.76	450
M30704C051	C051	(0.00)	8.00	5.91	2.50	8.00	5.00	6.67	8.00	5.00	49.08	1037
M30704C052	C052	(0.00)	8.00	6.59	2.50	8.00	5.00	6.67	10.00	5.00	51.76	450
M30704C053	C053	(0.00)	8.00	7.10	5.00	8.00	5.83	6.11	8.61	5.00	53.65	219
M30704C054	C054	8.00	8.00	6.90	5.00	8.00	5.00	6.67	6.16	5.00	58.73	79

Municipality Road Code	Road Code	Priority Score	Road Class	Existing Width	Population Serve	RAMS	Road Density	Settlement Density	Surface Type	Minority Group	Total Score	Rank
		10.00	10.00	10.00	20.00	10.00	10.00	10.00	10.00	10.00	100	
M30704C055	C055	(0.00)	8.00	6.34	10.00	8.00	5.93	6.11	9.05	5.00	58.43	86
M30704C056	C056	(0.00)	8.00	4.94	5.00	8.00	5.56	6.39	10.00	5.00	52.89	324
M30704C057	C057	0.38	8.00	5.79	12.50	8.00	6.67	6.94	8.62	5.00	61.91	34
M30704C058	C058	(0.00)	8.00	4.40	7.50	8.00	6.11	6.11	9.93	5.00	55.05	178
M30704C059	C059	8.00	8.00	6.98	5.00	8.00	6.11	6.11	6.52	5.00	59.73	57
M30704C060	C060	8.00	8.00	7.19	5.00	8.00	6.11	6.11	6.00	5.00	59.42	67
M30704C061	C061	(0.00)	8.00	4.32	7.50	8.00	6.94	6.67	9.66	5.00	56.08	148
M30704C062	C062	(0.00)	8.00	6.59	2.50	8.00	6.11	6.11	10.00	5.00	52.31	351
M30704C063	C063	(0.00)	8.00	5.91	5.00	8.00	6.11	6.11	8.87	5.00	53.00	321
M30704C064	C064	(0.00)	8.00	5.73	7.50	8.00	7.50	7.50	10.00	5.00	59.23	68
M30704C065	C065	(0.00)	8.00	5.91	2.50	8.00	5.00	6.67	7.26	5.00	48.33	1165
M30704C066	C066	(0.00)	8.00	5.91	2.50	8.00	5.00	6.67	6.00	5.00	47.08	1595
M30704C067	C067	(0.00)	8.00	5.91	2.50	8.00	5.00	6.67	10.00	5.00	51.08	590
M30704C068	C068	1.33	8.00	6.59	5.00	8.00	5.00	6.67	6.13	5.00	51.72	456
M30704C069	C069	(0.00)	8.00	6.59	2.50	8.00	5.00	6.67	7.78	5.00	49.54	792
M30704C070	C070	(0.00)	8.00	5.91	2.50	8.00	5.00	6.67	10.00	5.00	51.08	590
M30704C071	C071	(0.00)	8.00	6.59	2.50	8.00	5.00	6.67	6.00	5.00	47.76	1319
M30704C072	C072	8.00	8.00	7.95	10.00	8.00	8.89	8.89	6.00	5.00	70.73	11
M30704C073	C073	(0.00)	8.00	6.59	5.00	8.00	6.94	7.78	7.71	5.00	55.02	179
M30704C074	C074	2.25	8.00	6.59	10.00	8.00	6.94	7.78	8.55	5.00	63.11	27
M30704C075	C075	(0.00)	8.00	5.91	5.00	8.00	6.94	7.78	6.00	5.00	52.63	329
M30704C076	C076	(0.00)	8.00	6.27	5.00	8.00	6.94	7.78	6.00	5.00	52.99	322
M30704C077	C077	(0.00)	8.00	6.59	2.50	8.00	5.00	6.67	6.00	5.00	47.76	1319
M30704C078	C078	3.00	8.00	6.59	2.50	8.00	8.89	8.89	6.00	5.00	56.87	136
M30704C079	C079	(0.00)	8.00	6.39	5.00	8.00	8.89	8.89	6.60	5.00	56.76	138
M30704C080	C080	2.00	8.00	6.59	7.50	8.00	8.33	8.06	7.08	5.00	60.56	43
M30704C081	C081	4.00	8.00	6.59	2.50	8.00	7.78	7.22	6.00	5.00	55.09	170
M30704C082	C082	2.00	8.00	6.59	2.50	8.00	8.33	8.06	6.00	5.00	54.48	190
M30704C083	C083	2.00	8.00	6.05	5.00	8.00	7.78	7.22	10.00	5.00	59.05	71
M30704C084	C084	2.67	8.00	6.59	7.50	8.00	8.33	8.06	8.76	5.00	62.91	29
M30704C085	C085	7.60	8.00	6.42	5.00	8.00	8.33	8.06	9.28	5.00	65.69	17
M30704C086	C086	(0.00)	8.00	6.59	2.50	8.00	6.11	5.28	10.00	5.00	51.48	481
M30704C087	C087	2.00	8.00	6.34	5.00	8.00	6.67	5.56	9.17	5.00	55.74	152
M30704C088	C088	2.00	8.00	5.20	7.50	8.00	6.67	5.56	9.98	5.00	57.91	107
M30704C089	C089	(0.00)	8.00	5.55	5.00	8.00	6.67	5.56	6.26	5.00	50.04	692
M30704C090	C090	(0.00)	8.00	6.59	2.50	8.00	5.00	6.67	7.39	5.00	49.15	1036
M30704C091	C091	(0.00)	8.00	3.18	2.50	8.00	6.11	6.11	10.00	5.00	48.90	1042

Municipality Road Code	Road Code	Priority Score	Road Class	Existing Width	Population Serve	RAMS	Road Density	Settlement Density	Surface Type	Minority Group	Total Score	Rank
		10.00	10.00	10.00	20.00	10.00	10.00	10.00	10.00	10.00	100	
M30704C092	C092	2.00	8.00	4.62	2.50	8.00	6.11	6.11	9.63	5.00	51.98	437
M30704C093	C093	1.43	8.00	6.24	10.00	8.00	5.56	6.39	7.87	5.00	58.49	84
M30704C094	C094	(0.00)	8.00	4.36	5.00	8.00	6.11	6.11	10.00	5.00	52.58	333
M30704C095	C095	(0.00)	8.00	6.21	2.50	8.00	5.00	6.67	7.12	5.00	48.50	1141
M30704C096	C096	(0.00)	8.00	6.59	2.50	8.00	5.00	6.67	10.00	5.00	51.76	450
M30704C097	C097	(0.00)	8.00	6.59	2.50	8.00	5.00	6.67	10.00	5.00	51.76	450
M30704C098	C098	(0.00)	8.00	6.59	2.50	8.00	5.00	6.67	10.00	5.00	51.76	450
M30704C099	C099	(0.00)	8.00	6.59	2.50	8.00	5.00	6.67	6.00	5.00	47.76	1319
M30704C100	C100	1.78	8.00	6.78	7.50	8.00	8.61	8.06	9.84	5.00	63.56	23
M30704C101	C101	(0.00)	8.00	6.59	2.50	8.00	8.61	8.06	10.00	5.00	56.76	139
M30704C102	C102	4.00	8.00	6.59	2.50	8.00	7.22	7.78	10.00	5.00	59.09	70
M30704C103	C103	(0.00)	8.00	6.59	2.50	8.00	7.22	7.78	10.00	5.00	55.09	170
M30704C104	C104	(0.00)	8.00	5.93	5.00	8.00	10.00	8.33	6.41	5.00	56.67	144
M30704C105	C105	3.43	8.00	5.92	5.00	8.00	10.00	8.33	9.59	5.00	63.28	26
M30704C106	C106	2.00	8.00	5.85	5.00	8.00	8.61	8.06	9.55	5.00	60.07	53
M30704C107	C107	10.00	8.00	6.75	7.50	8.00	8.61	8.06	10.00	5.00	71.92	8
M30704C108	C108	(0.00)	8.00	6.13	5.00	8.00	7.22	7.78	9.34	5.00	56.47	145
M30704C109	C109	(0.00)	8.00	6.59	2.50	8.00	7.22	7.78	10.00	5.00	55.09	170
M30704C110	C110	2.67	8.00	6.91	5.00	8.00	6.67	6.94	6.07	5.00	55.26	166
M30704C111	C111	(0.00)	8.00	6.93	2.50	8.00	6.67	6.94	8.57	5.00	52.61	332
M30704C112	C112	5.43	8.00	6.81	7.50	8.00	6.67	6.94	7.05	5.00	61.39	36
M30704C113	C113	(0.00)	8.00	6.22	5.00	8.00	6.94	6.67	10.00	5.00	55.84	150
M30704C114	C114	(0.00)	8.00	6.34	5.00	8.00	6.94	6.67	7.31	5.00	53.27	225
M30704C115	C115	(0.00)	8.00	5.23	5.00	8.00	6.94	6.67	10.00	5.00	54.84	183
M30704C116	C116	(0.00)	8.00	6.16	2.50	8.00	6.11	6.11	10.00	5.00	51.89	444
M30704C117	C117	(0.00)	8.00	5.98	5.00	8.00	7.78	7.22	8.67	5.00	55.65	160
M30704C118	C118	(0.00)	8.00	5.91	2.50	8.00	7.78	7.22	10.00	5.00	54.41	193
M30704C119	C119	(0.00)	8.00	5.91	5.00	8.00	7.78	7.22	10.00	5.00	56.91	134
M30704C120	C120	(0.00)	8.00	5.91	5.00	8.00	7.78	7.22	6.00	5.00	52.91	323
M30704C121	C121	(0.00)	8.00	5.50	2.50	8.00	7.78	7.22	6.00	5.00	50.00	767
M30704C122	C122	(0.00)	8.00	6.59	2.50	8.00	7.78	7.22	6.00	5.00	51.09	589
M30704C123	C123	(0.00)	8.00	6.59	2.50	8.00	8.89	8.89	6.00	5.00	53.87	212
M30704C124	C124	(0.00)	8.00	5.91	2.50	8.00	8.89	8.89	8.00	5.00	55.19	167
M30704C125	C125	(0.00)	8.00	5.91	2.50	8.00	8.89	8.89	10.00	5.00	57.19	128
M30704C126	C126	(0.00)	8.00	5.91	2.50	8.00	8.89	8.89	6.00	5.00	53.19	229
M30704C127	C127	(0.00)	8.00	6.59	2.50	8.00	8.89	8.89	6.00	5.00	53.87	212
M30704C128	C128	(0.00)	8.00	5.91	2.50	8.00	8.89	8.89	10.00	5.00	57.19	128

Municipality Road Code	Road Code	Priority Score	Road Class	Existing Width	Population Serve	RAMS	Road Density	Settlement Density	Surface Type	Minority Group	Total Score	Rank
		10.00	10.00	10.00	20.00	10.00	10.00	10.00	10.00	10.00	100	
M30704C129	C129	(0.00)	8.00	6.59	7.50	8.00	8.89	8.89	7.72	5.00	60.59	42
M30704C130	C130	(0.00)	8.00	6.59	2.50	8.00	8.89	8.89	6.00	5.00	53.87	212
M30704C131	C131	(0.00)	8.00	6.59	2.50	8.00	8.89	8.89	8.00	5.00	55.87	149
M30704C132	C132	(0.00)	8.00	6.59	2.50	8.00	8.89	8.89	9.44	5.00	57.31	126
M30704C133	C133	(0.00)	8.00	5.91	5.00	8.00	8.89	8.89	6.00	5.00	55.69	154
M30704C134	C134	(0.00)	8.00	6.59	5.00	8.00	8.89	8.89	6.00	5.00	56.37	146
M30704C135	C135	(0.00)	8.00	6.30	2.50	8.00	8.89	8.89	6.00	5.00	53.58	220
M30704C136	C136	(0.00)	8.00	5.91	5.00	8.00	8.89	8.89	7.38	5.00	57.07	132
M30704C137	C137	(0.00)	8.00	5.91	2.50	8.00	8.89	8.89	6.00	5.00	53.19	229
M30704C138	C138	(0.00)	8.00	5.91	2.50	8.00	8.89	8.89	10.00	5.00	57.19	128
M30704C139	C139	(0.00)	8.00	5.91	2.50	8.00	8.89	8.89	6.00	5.00	53.19	229
M30704C140	C140	(0.00)	8.00	6.59	2.50	8.00	8.89	8.89	6.00	5.00	53.87	212
M30704C141	C141	(0.00)	8.00	5.91	2.50	8.00	8.89	8.89	8.00	5.00	55.19	167
M30704C142	C142	(0.00)	8.00	5.91	5.00	8.00	8.89	8.89	6.00	5.00	55.69	154
M30704C143	C143	(0.00)	8.00	6.59	5.00	8.00	8.89	8.89	10.00	5.00	60.37	44
M30704C144	C144	(0.00)	8.00	5.91	5.00	8.00	8.33	8.06	7.39	5.00	55.69	153
M30704C145	C145	(0.00)	8.00	6.20	5.00	8.00	7.78	7.22	10.00	5.00	57.20	127
M30704C146	C146	(0.00)	8.00	5.57	2.50	8.00	7.78	7.22	6.00	5.00	50.07	690
M30704C147	C147	(0.00)	8.00	5.91	2.50	8.00	7.78	7.22	10.00	5.00	54.41	193
M30704C148	C148	(0.00)	8.00	6.16	2.50	8.00	7.78	7.22	10.00	5.00	54.66	186
M30704C149	C149	(0.00)	8.00	5.50	2.50	8.00	7.78	7.22	6.00	5.00	50.00	767
M30704C150	C150	(0.00)	8.00	6.05	2.50	8.00	7.78	7.22	10.00	5.00	54.55	188
M30704C151	C151	(0.00)	8.00	5.91	2.50	8.00	8.89	8.89	6.00	5.00	53.19	229
M30704C152	C152	1.20	8.00	6.16	5.00	8.00	7.78	7.22	10.00	5.00	58.36	101
M30704C153	C153	(0.00)	8.00	5.91	2.50	8.00	7.50	7.50	10.00	5.00	54.41	193
M30704C154	C154	(0.00)	8.00	6.59	2.50	8.00	7.22	7.78	8.39	5.00	53.49	221
M30704C155	C155	4.00	8.00	5.91	2.50	8.00	7.50	7.50	10.00	5.00	58.41	100
M30704C156	C156	(0.00)	8.00	6.59	2.50	8.00	7.22	7.78	10.00	5.00	55.09	170
M30704C157	C157	5.00	8.00	6.89	2.50	8.00	7.22	7.78	8.27	5.00	58.66	82
M30704C158	C158	(0.00)	8.00	5.91	2.50	8.00	7.22	7.78	10.00	5.00	54.41	193
M30704C159	C159	4.80	8.00	5.75	7.50	8.00	7.78	8.61	9.97	5.00	65.40	18
M30704C160	C160	10.00	8.00	6.73	10.00	8.00	7.78	8.61	6.89	5.00	71.00	10
M30704C161	C161	(0.00)	8.00	7.27	2.50	8.00	7.78	8.61	8.00	5.00	55.16	169
M30704C162	C162	(0.00)	8.00	6.17	2.50	8.00	7.22	7.78	8.48	5.00	53.15	313
M30704C163	C163	(0.00)	8.00	6.59	2.50	8.00	7.22	7.78	6.00	5.00	51.09	586
M30704C164	C164	(0.00)	8.00	6.59	2.50	8.00	7.22	7.78	8.00	5.00	53.09	317
M30704C165	C165	(0.00)	8.00	6.59	2.50	8.00	7.22	7.78	6.00	5.00	51.09	586

Municipality Road Code	Road Code	Priority Score	Road Class	Existing Width	Population Serve	RAMS	Road Density	Settlement Density	Surface Type	Minority Group	Total Score	Rank
		10.00	10.00	10.00	20.00	10.00	10.00	10.00	10.00	10.00	100	
M30704C166	C166	(0.00)	8.00	6.59	2.50	8.00	7.22	7.78	10.00	5.00	55.09	170
M30704C167	C167	(0.00)	8.00	6.59	2.50	8.00	7.22	7.78	8.00	5.00	53.09	317
M30704C168	C168	(0.00)	8.00	6.59	2.50	8.00	7.22	7.78	10.00	5.00	55.09	170
M30704C169	C169	(0.00)	8.00	6.59	2.50	8.00	7.22	7.78	6.00	5.00	51.09	586
M30704C170	C170	(0.00)	8.00	6.59	2.50	8.00	7.78	8.61	8.00	5.00	54.48	190
M30704C171	C171	(0.00)	8.00	5.91	2.50	8.00	7.78	8.61	10.00	5.00	55.80	151
M30704C172	C172	4.77	8.00	6.52	20.00	8.00	7.78	8.61	9.14	5.00	77.82	3
M30704C173	C173	2.00	8.00	6.59	2.50	8.00	7.78	8.61	10.00	5.00	58.48	85
M30704C174	C174	2.00	8.00	6.14	5.00	8.00	8.33	9.44	10.00	5.00	61.92	33
M30704C175	C175	4.00	8.00	5.57	7.50	8.00	9.44	10.00	6.00	5.00	63.51	24
M30704C176	C176	(0.00)	8.00	6.32	5.00	8.00	9.44	10.00	6.00	5.00	57.76	120
M30704C177	C177	(0.00)	8.00	6.59	2.50	8.00	9.44	10.00	6.00	5.00	55.54	162
M30704C178	C178	2.00	8.00	6.59	7.50	8.00	9.44	10.00	6.00	5.00	62.54	30
M30704C179	C179	2.00	8.00	6.04	5.00	8.00	8.33	9.44	9.82	5.00	61.64	35
M30704C180	C180	3.56	8.00	6.82	5.00	8.00	8.89	9.72	7.34	5.00	62.32	31
M30704C181	C181	(0.00)	8.00	6.59	2.50	8.00	8.33	9.44	10.00	5.00	57.87	109
M30704C182	C182	(0.00)	8.00	6.59	2.50	8.00	9.44	10.00	10.00	5.00	59.54	59
M30704C183	C183	8.00	8.00	7.95	5.00	8.00	9.44	10.00	6.00	5.00	67.40	14
M30704C184	C184	(0.00)	8.00	6.59	5.00	8.00	9.44	10.00	10.00	5.00	62.04	32
M30704C185	C185	(0.00)	8.00	6.59	2.50	8.00	9.44	10.00	10.00	5.00	59.54	59
M30704C186	C186	(0.00)	8.00	6.01	2.50	8.00	9.44	10.00	6.57	5.00	55.52	163
M30704C187	C187	(0.00)	8.00	5.91	2.50	8.00	9.44	10.00	6.00	5.00	54.85	181
M30704C188	C188	(0.00)	8.00	6.59	2.50	8.00	8.89	9.72	10.00	5.00	58.70	81
M30704C189	C189	(0.00)	8.00	6.59	2.50	8.00	9.44	10.00	10.00	5.00	59.54	59
M30704C190	C190	(0.00)	8.00	6.59	5.00	8.00	8.33	9.44	10.00	5.00	60.37	44
M30704C191	C191	(0.00)	8.00	6.59	2.50	8.00	9.44	10.00	10.00	5.00	59.54	59
M30704C192	C192	(0.00)	8.00	6.59	2.50	8.00	9.44	10.00	10.00	5.00	59.54	59
M30704C193	C193	(0.00)	8.00	6.59	2.50	8.00	9.44	10.00	10.00	5.00	59.54	59
M30704C194	C194	(0.00)	8.00	7.95	2.50	8.00	9.44	10.00	6.00	5.00	56.90	135
M30704C195	C195	(0.00)	8.00	6.59	2.50	8.00	9.44	10.00	10.00	5.00	59.54	59
M30704C196	C196	(0.00)	8.00	6.59	2.50	8.00	9.44	10.00	10.00	5.00	59.54	59
M30704C197	C197	(0.00)	8.00	5.91	2.50	8.00	9.72	9.17	10.00	5.00	58.30	102
M30704C198	C198	(0.00)	8.00	6.59	2.50	8.00	8.61	8.06	10.00	5.00	56.76	139
M30704C199	C199	(0.00)	8.00	6.59	2.50	8.00	10.00	8.33	10.00	5.00	58.42	87
M30704C200	C200	(0.00)	8.00	5.43	2.50	8.00	10.00	8.33	6.00	5.00	53.27	226
M30704C201	C201	(0.00)	8.00	5.43	2.50	8.00	10.00	8.33	6.00	5.00	53.27	226
M30704C202	C202	(0.00)	8.00	6.59	5.00	8.00	7.22	7.78	8.00	5.00	55.59	161

Municipality Road Code	Road Code	Priority Score	Road Class	Existing Width	Population Serve	RAMS	Road Density	Settlement Density	Surface Type	Minority Group	Total Score	Rank
		10.00	10.00	10.00	20.00	10.00	10.00	10.00	10.00	10.00	100	
M30704C203	C203	(0.00)	8.00	6.04	2.50	8.00	10.00	8.33	6.52	5.00	54.39	201
M30704C204	C204	(0.00)	8.00	5.91	2.50	8.00	10.00	8.33	6.00	5.00	53.74	216
M30704C205	C205	(0.00)	8.00	6.59	2.50	8.00	10.00	8.33	6.00	5.00	54.42	192
M30704C206	C206	(0.00)	8.00	6.59	2.50	8.00	10.00	8.33	10.00	5.00	58.42	87
M30704C207	C207	(0.00)	8.00	5.87	5.00	8.00	10.00	8.33	9.68	5.00	59.88	55
M30704C208	C208	(0.00)	8.00	6.59	2.50	8.00	10.00	8.33	10.00	5.00	58.42	87
M30704C209	C209	(0.00)	8.00	6.59	2.50	8.00	10.00	8.33	10.00	5.00	58.42	87
M30704C210	C210	(0.00)	8.00	7.33	2.50	8.00	8.61	8.06	7.77	5.00	55.27	165
M30704C211	C211	(0.00)	8.00	7.43	2.50	8.00	7.22	7.78	8.00	5.00	53.93	211
M30704C212	C212	8.00	8.00	7.14	5.00	8.00	8.33	9.44	6.00	5.00	64.91	20
M30704C213	C213	(0.00)	8.00	6.59	5.00	8.00	8.33	9.44	10.00	5.00	60.37	44
M30704C214	C214	(0.00)	8.00	6.59	5.00	8.00	8.33	9.44	10.00	5.00	60.37	44
M30704C215	C215	(0.00)	8.00	5.91	5.00	8.00	8.33	9.44	10.00	5.00	59.69	58
M30704C216	C216	(0.00)	8.00	6.59	5.00	8.00	8.33	9.44	10.00	5.00	60.37	44
M30704C217	C217	(0.00)	8.00	6.59	2.50	8.00	8.33	9.44	10.00	5.00	57.87	109
M30704C218	C218	(0.00)	8.00	6.36	5.00	8.00	8.33	9.44	10.00	5.00	60.14	51
M30704C219	C219	(0.00)	8.00	6.59	2.50	8.00	8.33	9.44	10.00	5.00	57.87	109
M30704C220	C220	(0.00)	8.00	6.59	5.00	8.00	8.33	9.44	10.00	5.00	60.37	44
M30704C221	C221	(0.00)	8.00	6.31	2.50	8.00	8.33	9.44	10.00	5.00	57.59	123
M30704C222	C222	(0.00)	8.00	6.59	5.00	8.00	8.33	9.44	10.00	5.00	60.37	44
M30704C223	C223	(0.00)	8.00	6.59	2.50	8.00	8.33	9.44	10.00	5.00	57.87	109
M30704C224	C224	(0.00)	8.00	6.59	2.50	8.00	8.33	9.44	10.00	5.00	57.87	109
M30704C225	C225	(0.00)	8.00	5.91	2.50	8.00	8.33	9.44	6.00	5.00	53.19	229
M30704C226	C226	(0.00)	8.00	6.59	2.50	8.00	8.33	9.44	10.00	5.00	57.87	109
M30704C227	C227	(0.00)	8.00	6.59	2.50	8.00	8.33	9.44	10.00	5.00	57.87	109
M30704C228	C228	(0.00)	8.00	6.59	2.50	8.00	8.33	9.44	10.00	5.00	57.87	109
M30704C229	C229	(0.00)	8.00	6.59	5.00	8.00	8.33	9.44	6.00	5.00	56.37	146
M30704C230	C230	(0.00)	8.00	6.59	2.50	8.00	8.33	9.44	10.00	5.00	57.87	109
M30704C231	C231	(0.00)	8.00	6.59	2.50	8.00	8.33	9.44	10.00	5.00	57.87	109
M30704C232	C232	(0.00)	8.00	6.25	2.50	8.00	7.78	7.22	10.00	5.00	54.75	184
M30704C233	C233	4.00	8.00	5.91	2.50	8.00	7.78	7.22	6.00	5.00	54.41	193
M30704C234	C234	(0.00)	8.00	6.59	2.50	8.00	7.78	7.22	10.00	5.00	55.09	176
M30704C235	C235	(0.00)	8.00	6.59	2.50	8.00	7.78	7.22	10.00	5.00	55.09	176
M30704C236	C236	(0.00)	8.00	5.91	2.50	8.00	7.78	7.22	10.00	5.00	54.41	193
M30704C237	C237	(0.00)	8.00	5.91	2.50	8.00	6.11	6.11	6.15	5.00	47.78	1316
M30704C238	C238	2.00	8.00	6.59	2.50	8.00	5.00	6.67	6.54	5.00	50.29	679
M30704C239	C239	0.40	8.00	4.75	2.50	8.00	5.56	6.39	10.00	5.00	50.59	648
M30704C240	C240	(0.00)	8.00	6.59	2.50	8.00	7.22	7.78	8.00	5.00	53.09	317

Municipality Road Code	Road Code	Priority Score	Road Class	Existing Width	Population Serve	RAMS	Road Density	Settlement Density	Surface Type	Minority Group	Total Score	Rank
		10.00	10.00	10.00	20.00	10.00	10.00	10.00	10.00	10.00	100	
M30704C241	C241	(0.00)	8.00	6.40	2.50	8.00	7.22	7.78	8.56	5.00	53.46	222
M30704C242	C242	(0.00)	8.00	5.91	2.50	8.00	9.44	10.00	10.00	5.00	58.85	76
M30704C243	C243	(0.00)	8.00	6.59	2.50	8.00	9.44	10.00	8.00	5.00	57.54	124
M30704C244	C244	(0.00)	8.00	5.91	2.50	8.00	7.22	7.78	10.00	5.00	54.41	193
M30704C245	C245	10.00	8.00	7.95	2.50	8.00	5.00	6.67	6.00	5.00	59.12	69
M30704C246	C246	(0.00)	8.00	6.59	2.50	8.00	5.00	6.67	6.00	5.00	47.76	1319
M30704C247	C247	(0.00)	8.00	5.91	2.50	8.00	5.00	6.67	10.00	5.00	51.08	590
M30704C248	C248	(0.00)	8.00	5.91	2.50	8.00	5.00	6.67	10.00	5.00	51.08	590
M30704C249	C249	(0.00)	8.00	5.91	2.50	8.00	5.00	6.67	10.00	5.00	51.08	590
M30704C250	C250	(0.00)	8.00	6.59	2.50	8.00	10.00	8.33	10.00	5.00	58.42	87
M30704C251	C251	(0.00)	8.00	5.91	2.50	8.00	7.78	7.22	10.00	5.00	54.41	193
M30704C253	C253	(0.00)	8.00	5.57	2.50	8.00	6.11	6.11	8.00	5.00	49.29	1017
M30704C254	C254	(0.00)	8.00	6.25	2.50	8.00	7.22	7.78	6.00	5.00	50.75	611
M30704C255	C255	(0.00)	8.00	5.84	2.50	8.00	8.33	9.44	10.00	5.00	57.12	131
M30704C256	C256	(0.00)	8.00	5.57	2.50	8.00	6.11	6.11	8.00	5.00	49.29	1017
M30704C257	C257	(0.00)	8.00	5.57	2.50	8.00	6.67	5.56	6.00	5.00	47.29	1591
M30704C258	C258	(0.00)	8.00	6.59	2.50	8.00	7.22	7.78	8.00	5.00	53.09	317
M30704C259	C259	(0.00)	8.00	5.91	2.50	8.00	9.44	10.00	6.00	5.00	54.85	181
M30704C260	C260	(0.00)	8.00	5.91	7.50	8.00	9.44	10.00	6.00	5.00	59.85	56
M30704C261	C261	(0.00)	8.00	5.91	2.50	8.00	7.22	7.78	6.00	5.00	50.41	657
M30704C262	C262	(0.00)	8.00	5.91	2.50	8.00	9.44	10.00	10.00	5.00	58.85	76
M30704C263	C263	(0.00)	8.00	5.91	2.50	8.00	9.44	10.00	10.00	5.00	58.85	76
M30704C264	C264	(0.00)	8.00	5.91	2.50	8.00	5.56	5.00	10.00	5.00	49.96	769
M30704C265	C265	(0.00)	8.00	6.14	2.50	8.00	8.33	9.44	10.00	5.00	57.42	125
M30704C266	C266	(0.00)	8.00	5.91	2.50	8.00	7.22	7.78	8.00	5.00	52.41	348
M30704C267	C267	(0.00)	8.00	7.16	2.50	8.00	7.22	7.78	9.67	5.00	55.33	164
M30704C268	C268	(0.00)	8.00	6.59	2.50	8.00	5.56	5.00	10.00	5.00	50.65	636
M30704C271	C271	(0.00)	8.00	5.91	2.50	8.00	8.61	8.06	8.00	5.00	54.08	204
M30704C272	C272	4.00	8.00	6.25	5.00	8.00	8.61	8.06	6.00	5.00	58.92	75
M30704C273	C273	(0.00)	8.00	6.35	5.00	8.00	10.00	8.33	9.43	5.00	60.11	52
M30704C274	C274	(0.00)	8.00	5.91	2.50	8.00	10.00	8.33	10.00	5.00	57.74	121
M30704C275	C275	(0.00)	8.00	5.98	2.50	8.00	10.00	8.33	10.00	5.00	57.81	119
M30704C277	C277	(0.00)	8.00	6.59	2.50	8.00	10.00	8.33	10.00	5.00	58.42	87
M30704C278	C278	(0.00)	8.00	6.59	2.50	8.00	10.00	8.33	10.00	5.00	58.42	87
M30704C279	C279	(0.00)	8.00	6.59	5.00	8.00	10.00	8.33	6.11	5.00	57.03	133
M30704C280	C280	(0.00)	8.00	6.59	2.50	8.00	10.00	8.33	10.00	5.00	58.42	87
M30704C281	C281	(0.00)	8.00	6.59	2.50	8.00	10.00	8.33	10.00	5.00	58.42	87
M30704C282	C282	(0.00)	8.00	6.59	2.50	8.00	9.72	9.17	10.00	5.00	58.98	72
M30704C283	C283	(0.00)	8.00	6.59	2.50	8.00	9.72	9.17	10.00	5.00	58.98	72
M30704C284	C284	(0.00)	8.00	6.59	2.50	8.00	9.72	9.17	10.00	5.00	58.98	72

Municipality Road Code	Road Code	Priority Score	Road Class	Existing Width	Population Serve	RAMS	Road Density	Settlement Density	Surface Type	Minority Group	Total Score	Rank
		10.00	10.00	10.00	20.00	10.00	10.00	10.00	10.00	10.00	100	
M30704C285	C285	(0.00)	8.00	6.59	5.00	8.00	9.17	8.89	10.00	5.00	60.65	40
M30704C286	C286	(0.00)	8.00	6.59	5.00	8.00	9.17	8.89	10.00	5.00	60.65	40
M30704C287	C287	(0.00)	8.00	6.59	2.50	8.00	9.17	8.89	10.00	5.00	58.15	105
M30704C288	C288	(0.00)	8.00	6.59	2.50	8.00	8.61	8.06	10.00	5.00	56.76	139
M30704C289	C289	(0.00)	8.00	6.59	2.50	8.00	8.61	8.06	10.00	5.00	56.76	139
M30704C290	C290	(0.00)	8.00	7.00	5.00	8.00	8.33	7.78	9.52	5.00	58.63	83
M30704C291	C291	(0.00)	8.00	6.59	2.50	8.00	10.00	8.33	10.00	5.00	58.42	87
M30704C292	C292	(0.00)	8.00	6.59	2.50	8.00	10.00	8.33	10.00	5.00	58.42	87
M30704C293	C293	(0.00)	8.00	6.59	2.50	8.00	10.00	8.33	10.00	5.00	58.42	87
M30704C294	C294	(0.00)	8.00	6.59	2.50	8.00	10.00	8.33	10.00	5.00	58.42	87
M30704D0001	D0001	4.00	7.00	5.23	2.50	4.00	8.33	8.06	8.00	5.00	52.12	355
M30704D0002	D0002	6.00	7.00	4.55	5.00	4.00	7.78	7.22	8.00	5.00	54.55	188
M30704D0003	D0003	(0.00)	7.00	4.27	2.50	4.00	8.89	9.72	10.00	5.00	51.38	485
M30704D0004	D0004	6.00	7.00	4.55	2.50	4.00	7.78	7.22	10.00	5.00	54.05	206
M30704D0005	D0005	6.00	7.00	4.55	2.50	4.00	7.78	7.22	10.00	5.00	54.05	206
M30704D0006	D0006	6.00	7.00	5.23	2.50	4.00	7.78	7.22	10.00	5.00	54.73	185
M30704D0007	D0007	6.00	7.00	4.55	2.50	4.00	7.78	7.22	6.00	5.00	50.05	691
M30704D0008	D0008	4.00	7.00	5.23	2.50	4.00	7.78	7.22	6.00	5.00	48.73	1048
M30704D0009	D0009	4.00	7.00	5.23	2.50	4.00	7.78	7.22	10.00	5.00	52.73	326
M30704D0010	D0010	4.00	7.00	5.23	2.50	4.00	7.78	7.22	6.00	5.00	48.73	1048
M30704D0011	D0011	4.00	7.00	5.23	2.50	4.00	7.78	7.22	10.00	5.00	52.73	326
M30704D0012	D0012	(0.00)	7.00	4.55	2.50	4.00	7.78	7.22	10.00	5.00	48.05	1181
M30704D0013	D0013	4.00	7.00	4.55	2.50	4.00	6.67	5.56	10.00	5.00	49.27	1019
M30704D0014	D0014	4.00	7.00	4.55	2.50	4.00	6.67	5.56	10.00	5.00	49.27	1019
M30704D0015	D0015	4.00	7.00	4.55	2.50	4.00	6.67	5.56	10.00	5.00	49.27	1019
M30704D0016	D0016	4.00	7.00	4.55	2.50	4.00	6.67	5.56	6.00	5.00	45.27	2333
M30704D0017	D0017	4.00	7.00	4.55	2.50	4.00	6.67	5.56	6.00	5.00	45.27	2333
M30704D0018	D0018	4.00	7.00	4.55	2.50	4.00	6.67	5.56	10.00	5.00	49.27	1019
M30704D0019	D0019	4.00	7.00	5.23	2.50	4.00	6.67	5.56	10.00	5.00	49.95	772
M30704D0020	D0020	4.00	7.00	5.23	2.50	4.00	6.67	5.56	10.00	5.00	49.95	772
M30704D0021	D0021	4.00	7.00	4.55	2.50	4.00	6.67	5.56	10.00	5.00	49.27	1019
M30704D0022	D0022	4.00	7.00	5.23	2.50	4.00	6.67	5.56	10.00	5.00	49.95	772
M30704D0023	D0023	6.00	7.00	5.23	2.50	4.00	6.67	5.56	10.00	5.00	51.95	441
M30704D0024	D0024	6.00	7.00	5.23	2.50	4.00	6.67	5.56	10.00	5.00	51.95	441
M30704D0025	D0025	6.00	7.00	5.23	2.50	4.00	6.67	5.56	10.00	5.00	51.95	441
M30704D0026	D0026	2.00	7.00	5.23	2.50	4.00	6.67	5.56	10.00	5.00	47.95	1311
M30704D0027	D0027	4.00	7.00	5.23	2.50	4.00	7.22	7.78	10.00	5.00	52.73	326
M30704D0028	D0028	8.00	7.00	4.55	5.00	4.00	8.33	8.06	10.00	5.00	59.93	54
M30704D0029	D0029	2.00	7.00	4.55	2.50	4.00	5.56	6.39	10.00	5.00	46.99	1601
M30704D0030	D0030	10.00	7.00	5.23	2.50	4.00	7.22	7.78	10.00	5.00	58.73	80

Municipality Road Code	Road Code	Priority Score	Road Class	Existing Width	Population Serve	RAMS	Road Density	Settlement Density	Surface Type	Minority Group	Total Score	Rank
		10.00	10.00	10.00	20.00	10.00	10.00	10.00	10.00	10.00	100	
M30704D0031	D0031	6.00	7.00	4.89	2.50	4.00	7.78	7.22	10.00	5.00	54.39	202
M30704D0032	D0032	2.00	7.00	3.18	2.50	4.00	5.00	6.67	10.00	5.00	45.35	2324
M30704D0033	D0033	(0.00)	7.00	5.23	2.50	4.00	9.44	10.00	6.00	5.00	49.17	1027
M30704D0034	D0034	(0.00)	7.00	3.86	5.00	4.00	5.00	6.67	10.00	5.00	46.53	2159
M30704D0035	D0035	(0.00)	7.00	5.23	2.50	4.00	9.44	10.00	8.00	5.00	51.17	525
M30704D0036	D0036	(0.00)	7.00	3.18	2.50	4.00	7.22	7.78	10.00	5.00	46.68	1612
M30704D0037	D0037	(0.00)	7.00	5.23	5.00	4.00	9.44	10.00	6.00	5.00	51.67	460
M30704D0038	D0038	(0.00)	7.00	5.23	2.50	4.00	9.44	10.00	6.00	5.00	49.17	1027
M30704D0039	D0039	(0.00)	7.00	4.07	2.50	4.00	9.44	10.00	10.00	5.00	52.01	436
M30704D0040	D0040	(0.00)	7.00	3.18	2.50	4.00	7.22	7.78	8.00	5.00	44.68	2430
M30704D0041	D0041	(0.00)	7.00	4.55	2.50	4.00	8.89	8.89	8.00	5.00	48.82	1045
M30704D0042	D0042	(0.00)	7.00	5.23	2.50	4.00	6.94	7.78	8.00	5.00	46.45	2160
M30704D0043	D0043	(0.00)	7.00	3.18	2.50	4.00	7.22	7.78	10.00	5.00	46.68	1612
M30704D0044	D0044	(0.00)	7.00	5.23	2.50	4.00	5.00	6.67	8.00	5.00	43.39	3089
M30704D0045	D0045	(0.00)	7.00	5.23	2.50	4.00	5.00	6.67	6.00	5.00	41.39	3410
M30704D0046	D0046	(0.00)	7.00	4.55	2.50	4.00	9.44	10.00	8.00	5.00	50.49	651
M30704D0047	D0047	(0.00)	7.00	4.55	2.50	4.00	9.44	10.00	6.00	5.00	48.49	1142
M30704D0048	D0048	(0.00)	7.00	4.55	2.50	4.00	7.22	7.78	8.00	5.00	46.05	2175
M30704D0049	D0049	(0.00)	7.00	3.18	2.50	4.00	8.89	8.89	10.00	5.00	49.46	793
M30704D0050	D0050	(0.00)	7.00	5.23	2.50	4.00	7.22	7.78	10.00	5.00	48.73	1048
M30704D0051	D0051	(0.00)	7.00	5.23	2.50	4.00	7.22	7.78	8.00	5.00	46.73	1608
M30704D0052	D0052	(0.00)	7.00	4.55	2.50	4.00	9.44	10.00	8.00	5.00	50.49	651
M30704D0053	D0053	(0.00)	7.00	3.18	2.50	4.00	9.44	10.00	10.00	5.00	51.13	529
M30704D0054	D0054	(0.00)	7.00	5.23	2.50	4.00	5.56	5.00	10.00	5.00	44.28	2565
M30704D0055	D0055	(0.00)	7.00	4.55	2.50	4.00	9.44	10.00	10.00	5.00	52.49	334
M30704D0056	D0056	(0.00)	7.00	4.55	2.50	4.00	9.44	10.00	6.00	5.00	48.49	1142
M30704D0057	D0057	(0.00)	7.00	4.55	2.50	4.00	9.44	10.00	6.00	5.00	48.49	1142
M30704D0058	D0058	(0.00)	7.00	4.55	2.50	4.00	9.44	10.00	10.00	5.00	52.49	334
M30704D0059	D0059	(0.00)	7.00	4.55	2.50	4.00	9.44	10.00	6.00	5.00	48.49	1142
M30704D0060	D0060	(0.00)	7.00	4.55	2.50	4.00	9.44	10.00	8.00	5.00	50.49	651
M30704D0061	D0061	(0.00)	7.00	4.55	2.50	4.00	9.44	10.00	8.00	5.00	50.49	651
M30704D0062	D0062	(0.00)	7.00	3.18	2.50	4.00	9.44	10.00	6.00	5.00	47.13	1592
M30704D0063	D0063	(0.00)	7.00	4.55	2.50	4.00	9.44	10.00	10.00	5.00	52.49	334
M30704D0064	D0064	(0.00)	7.00	4.55	2.50	4.00	9.44	10.00	6.00	5.00	48.49	1142
M30704D0065	D0065	(0.00)	7.00	5.23	2.50	4.00	9.44	10.00	6.00	5.00	49.17	1027
M30704D0066	D0066	(0.00)	7.00	5.23	2.50	4.00	9.44	10.00	10.00	5.00	53.17	234
M30704D0067	D0067	(0.00)	7.00	5.23	2.50	4.00	9.44	10.00	6.00	5.00	49.17	1027
M30704D0068	D0068	(0.00)	7.00	5.23	2.50	4.00	9.44	10.00	6.00	5.00	49.17	1027
M30704D0069	D0069	(0.00)	7.00	5.23	2.50	4.00	9.44	10.00	10.00	5.00	53.17	234
M30704D0070	D0070	(0.00)	7.00	5.23	2.50	4.00	9.44	10.00	10.00	5.00	53.17	234

Municipality Road Code	Road Code	Priority Score	Road Class	Existing Width	Population Serve	RAMS	Road Density	Settlement Density	Surface Type	Minority Group	Total Score	Rank
		10.00	10.00	10.00	20.00	10.00	10.00	10.00	10.00	10.00	100	
M30704D0071	D0071	(0.00)	7.00	5.23	2.50	4.00	9.44	10.00	10.00	5.00	53.17	234
M30704D0072	D0072	(0.00)	7.00	3.18	2.50	4.00	5.83	6.11	10.00	5.00	43.63	3077
M30704D0073	D0073	(0.00)	7.00	5.23	2.50	4.00	5.56	5.00	10.00	5.00	44.28	2565
M30704D0074	D0074	(0.00)	7.00	5.23	2.50	4.00	5.00	6.67	6.00	5.00	41.39	3410
M30704D0075	D0075	(0.00)	7.00	3.18	2.50	4.00	5.00	6.67	10.00	5.00	43.35	3094
M30704D0076	D0076	(0.00)	7.00	5.23	2.50	4.00	5.00	6.67	8.00	5.00	43.39	3089
M30704D0077	D0077	(0.00)	7.00	5.23	2.50	4.00	5.00	6.67	8.00	5.00	43.39	3089
M30704D0078	D0078	(0.00)	7.00	5.23	2.50	4.00	5.00	6.67	8.00	5.00	43.39	3089
M30704D0079	D0079	(0.00)	7.00	5.23	2.50	4.00	5.00	6.67	8.00	5.00	43.39	3089
M30704D0080	D0080	(0.00)	7.00	5.23	2.50	4.00	9.44	10.00	6.00	5.00	49.17	1027
M30704D0081	D0081	(0.00)	7.00	4.55	2.50	4.00	9.44	10.00	10.00	5.00	52.49	334
M30704D0082	D0082	(0.00)	7.00	4.31	2.50	4.00	9.44	10.00	6.00	5.00	48.25	1166
M30704D0083	D0083	(0.00)	7.00	3.18	2.50	4.00	9.44	10.00	10.00	5.00	51.13	529
M30704D0084	D0084	(0.00)	7.00	4.55	2.50	4.00	9.44	10.00	10.00	5.00	52.49	334
M30704D0085	D0085	(0.00)	7.00	4.55	2.50	4.00	9.44	10.00	6.00	5.00	48.49	1142
M30704D0086	D0086	(0.00)	7.00	4.55	2.50	4.00	9.44	10.00	6.00	5.00	48.49	1142
M30704D0087	D0087	(0.00)	7.00	5.23	2.50	4.00	9.44	10.00	8.00	5.00	51.17	525
M30704D0088	D0088	(0.00)	7.00	5.23	2.50	4.00	9.44	10.00	8.00	5.00	51.17	525
M30704D0089	D0089	(0.00)	7.00	3.18	2.50	4.00	9.44	10.00	10.00	5.00	51.13	529
M30704D0090	D0090	(0.00)	7.00	5.23	2.50	4.00	9.44	10.00	10.00	5.00	53.17	234
M30704D0091	D0091	(0.00)	7.00	5.23	2.50	4.00	9.44	10.00	6.00	5.00	49.17	1027
M30704D0092	D0092	(0.00)	7.00	4.55	2.50	4.00	9.44	10.00	8.00	5.00	50.49	651
M30704D0093	D0093	(0.00)	7.00	4.55	2.50	4.00	9.44	10.00	6.00	5.00	48.49	1142
M30704D0094	D0094	(0.00)	7.00	5.23	2.50	4.00	8.89	8.89	10.00	5.00	51.51	462
M30704D0095	D0095	(0.00)	7.00	4.55	2.50	4.00	8.89	8.89	8.00	5.00	48.82	1045
M30704D0096	D0096	(0.00)	7.00	3.52	2.50	4.00	8.89	8.89	10.00	5.00	49.80	780
M30704D0097	D0097	(0.00)	7.00	3.52	2.50	4.00	8.89	8.89	10.00	5.00	49.80	780
M30704D0098	D0098	(0.00)	7.00	3.18	2.50	4.00	7.22	7.78	10.00	5.00	46.68	1612
M30704D0099	D0099	(0.00)	7.00	3.18	2.50	4.00	7.22	7.78	10.00	5.00	46.68	1612
M30704D0100	D0100	(0.00)	7.00	3.18	2.50	4.00	7.22	7.78	10.00	5.00	46.68	1612
M30704D0101	D0101	(0.00)	7.00	2.84	2.50	4.00	7.22	7.78	10.00	5.00	46.34	2169
M30704D0102	D0102	(0.00)	7.00	3.18	2.50	4.00	7.22	7.78	10.00	5.00	46.68	1612
M30704D0103	D0103	(0.00)	7.00	4.55	2.50	4.00	9.44	10.00	10.00	5.00	52.49	334
M30704D0104	D0104	(0.00)	7.00	5.23	2.50	4.00	7.78	8.61	6.00	5.00	46.12	2171
M30704D0105	D0105	(0.00)	7.00	4.82	2.50	4.00	7.78	7.22	6.00	5.00	44.32	2557
M30704D0106	D0106	(0.00)	7.00	5.23	2.50	4.00	7.78	8.61	6.00	5.00	46.12	2171
M30704D0107	D0107	(0.00)	7.00	5.23	2.50	4.00	7.78	7.22	6.00	5.00	44.73	2395
M30704D0108	D0108	(0.00)	7.00	4.55	2.50	4.00	6.11	6.11	10.00	5.00	45.27	2354
M30704D0109	D0109	(0.00)	7.00	4.55	2.50	4.00	6.11	6.11	10.00	5.00	45.27	2354
M30704D0110	D0110	(0.00)	7.00	3.05	2.50	4.00	7.78	7.22	10.00	5.00	46.55	2153

Municipality Road Code	Road Code	Priority Score	Road Class	Existing Width	Population Serve	RAMS	Road Density	Settlement Density	Surface Type	Minority Group	Total Score	Rank
		10.00	10.00	10.00	20.00	10.00	10.00	10.00	10.00	10.00	100	
M30704D0111	D0111	(0.00)	7.00	5.23	5.00	4.00	8.33	9.44	6.00	5.00	50.01	763
M30704D0112	D0112	(0.00)	7.00	5.23	2.50	4.00	8.33	9.44	6.00	5.00	47.51	1326
M30704D0113	D0113	(0.00)	7.00	4.55	2.50	4.00	6.11	6.11	6.00	5.00	41.27	3414
M30704D0114	D0114	(0.00)	7.00	5.23	2.50	4.00	8.33	9.44	6.00	5.00	47.51	1326
M30704D0115	D0115	(0.00)	7.00	5.23	2.50	4.00	8.33	9.44	6.00	5.00	47.51	1326
M30704D0116	D0116	(0.00)	7.00	4.89	2.50	4.00	6.11	6.11	10.00	5.00	45.61	2254
M30704D0117	D0117	(0.00)	7.00	4.55	2.50	4.00	6.11	6.11	10.00	5.00	45.27	2354
M30704D0118	D0118	(0.00)	7.00	5.23	5.00	4.00	8.33	8.06	10.00	5.00	52.62	330
M30704D0119	D0119	(0.00)	7.00	5.23	2.50	4.00	7.78	8.61	6.00	5.00	46.12	2171
M30704D0120	D0120	(0.00)	7.00	4.55	2.50	4.00	7.78	7.22	10.00	5.00	48.05	1181
M30704D0121	D0121	(0.00)	7.00	5.23	2.50	4.00	6.11	6.11	10.00	5.00	45.95	2183
M30704D0122	D0122	(0.00)	7.00	5.23	2.50	4.00	8.33	9.44	6.00	5.00	47.51	1326
M30704D0123	D0123	(0.00)	7.00	4.61	2.50	4.00	8.33	9.44	6.00	5.00	46.89	1603
M30704D0124	D0124	(0.00)	7.00	4.55	2.50	4.00	6.11	6.11	10.00	5.00	45.27	2354
M30704D0125	D0125	(0.00)	7.00	4.55	2.50	4.00	7.78	7.22	10.00	5.00	48.05	1181
M30704D0126	D0126	(0.00)	7.00	4.89	2.50	4.00	6.11	6.11	10.00	5.00	45.61	2254
M30704D0127	D0127	(0.00)	7.00	4.55	2.50	4.00	7.78	7.22	10.00	5.00	48.05	1181
M30704D0128	D0128	(0.00)	7.00	3.05	2.50	4.00	7.78	7.22	10.00	5.00	46.55	2153
M30704D0129	D0129	(0.00)	7.00	5.23	2.50	4.00	8.33	9.44	6.00	5.00	47.51	1326
M30704D0130	D0130	(0.00)	7.00	4.55	2.50	4.00	7.78	8.61	10.00	5.00	49.43	1014
M30704D0131	D0131	(0.00)	7.00	4.55	2.50	4.00	8.33	9.44	10.00	5.00	50.82	599
M30704D0132	D0132	(0.00)	7.00	4.20	2.50	4.00	6.11	6.11	10.00	5.00	44.93	2394
M30704D0133	D0133	(0.00)	7.00	3.05	2.50	4.00	6.11	6.11	10.00	5.00	43.77	2949
M30704D0134	D0134	(0.00)	7.00	3.05	2.50	4.00	6.11	6.11	10.00	5.00	43.77	2949
M30704D0135	D0135	(0.00)	7.00	4.55	5.00	4.00	8.33	9.44	10.00	5.00	53.32	223
M30704D0136	D0136	(0.00)	7.00	4.55	2.50	4.00	8.33	9.44	10.00	5.00	50.82	599
M30704D0137	D0137	(0.00)	7.00	4.55	2.50	4.00	8.33	9.44	10.00	5.00	50.82	599
M30704D0138	D0138	(0.00)	7.00	4.55	2.50	4.00	6.11	6.11	10.00	5.00	45.27	2354
M30704D0139	D0139	(0.00)	7.00	5.23	2.50	4.00	7.78	7.22	10.00	5.00	48.73	1048
M30704D0140	D0140	(0.00)	7.00	4.55	5.00	4.00	7.78	7.22	10.00	5.00	50.55	649
M30704D0141	D0141	(0.00)	7.00	5.23	2.50	4.00	7.78	7.22	6.00	5.00	44.73	2395
M30704D0142	D0142	(0.00)	7.00	4.55	2.50	4.00	7.22	7.78	10.00	5.00	48.05	1299
M30704D0143	D0143	(0.00)	7.00	2.77	2.50	4.00	8.33	9.44	10.00	5.00	49.05	1039
M30704D0144	D0144	(0.00)	7.00	4.27	2.50	4.00	9.44	10.00	10.00	5.00	52.22	353
M30704D0145	D0145	(0.00)	7.00	4.55	2.50	4.00	8.33	9.44	10.00	5.00	50.82	599
M30704D0146	D0146	(0.00)	7.00	4.55	5.00	4.00	8.33	9.44	10.00	5.00	53.32	223
M30704D0147	D0147	(0.00)	7.00	4.55	2.50	4.00	8.33	9.44	10.00	5.00	50.82	599
M30704D0148	D0148	(0.00)	7.00	4.55	5.00	4.00	8.33	9.44	6.00	5.00	49.32	1016
M30704D0149	D0149	(0.00)	7.00	4.55	2.50	4.00	8.33	9.44	10.00	5.00	50.82	599
M30704D0150	D0150	(0.00)	7.00	4.55	2.50	4.00	8.33	9.44	10.00	5.00	50.82	599

Municipality Road Code	Road Code	Priority Score	Road Class	Existing Width	Population Serve	RAMS	Road Density	Settlement Density	Surface Type	Minority Group	Total Score	Rank
		10.00	10.00	10.00	20.00	10.00	10.00	10.00	10.00	10.00	100	
M30704D0151	D0151	(0.00)	7.00	3.32	2.50	4.00	8.33	9.44	10.00	5.00	49.60	790
M30704D0152	D0152	(0.00)	7.00	5.23	5.00	4.00	8.33	9.44	6.00	5.00	50.01	763
M30704D0153	D0153	(0.00)	7.00	3.59	2.50	4.00	8.33	9.44	10.00	5.00	49.87	777
M30704D0154	D0154	(0.00)	7.00	5.23	2.50	4.00	8.33	9.44	6.00	5.00	47.51	1326
M30704D0155	D0155	(0.00)	7.00	5.23	2.50	4.00	8.33	9.44	6.00	5.00	47.51	1326
M30704D0156	D0156	(0.00)	7.00	5.23	2.50	4.00	7.78	7.22	6.00	5.00	44.73	2395
M30704D0157	D0157	(0.00)	7.00	4.55	2.50	4.00	7.78	7.22	6.00	5.00	44.05	2625
M30704D0158	D0158	(0.00)	7.00	4.55	2.50	4.00	7.78	7.22	6.00	5.00	44.05	2625
M30704D0159	D0159	(0.00)	7.00	4.55	2.50	4.00	7.78	7.22	6.00	5.00	44.05	2625
M30704D0160	D0160	(0.00)	7.00	4.55	2.50	4.00	7.78	7.22	10.00	5.00	48.05	1181
M30704D0161	D0161	(0.00)	7.00	4.55	2.50	4.00	7.78	7.22	10.00	5.00	48.05	1181
M30704D0162	D0162	(0.00)	7.00	5.23	2.50	4.00	7.78	7.22	10.00	5.00	48.73	1048
M30704D0163	D0163	(0.00)	7.00	5.23	2.50	4.00	7.78	7.22	10.00	5.00	48.73	1048
M30704D0164	D0164	(0.00)	7.00	5.23	2.50	4.00	7.78	7.22	10.00	5.00	48.73	1048
M30704D0165	D0165	(0.00)	7.00	5.23	2.50	4.00	7.78	7.22	6.00	5.00	44.73	2395
M30704D0166	D0166	(0.00)	7.00	4.55	2.50	4.00	7.78	7.22	10.00	5.00	48.05	1181
M30704D0167	D0167	(0.00)	7.00	4.82	2.50	4.00	7.78	7.22	6.00	5.00	44.32	2557
M30704D0168	D0168	(0.00)	7.00	4.55	2.50	4.00	7.78	7.22	6.00	5.00	44.05	2625
M30704D0169	D0169	(0.00)	7.00	4.55	2.50	4.00	7.78	7.22	10.00	5.00	48.05	1181
M30704D0170	D0170	(0.00)	7.00	4.55	2.50	4.00	7.78	7.22	6.00	5.00	44.05	2625
M30704D0171	D0171	(0.00)	7.00	4.55	2.50	4.00	7.78	7.22	10.00	5.00	48.05	1181
M30704D0172	D0172	(0.00)	7.00	4.55	2.50	4.00	8.33	8.06	6.00	5.00	45.43	2261
M30704D0173	D0173	(0.00)	7.00	4.55	2.50	4.00	7.78	7.22	10.00	5.00	48.05	1181
M30704D0174	D0174	(0.00)	7.00	5.23	2.50	4.00	7.78	7.22	10.00	5.00	48.73	1048
M30704D0175	D0175	(0.00)	7.00	5.23	2.50	4.00	7.78	7.22	10.00	5.00	48.73	1048
M30704D0176	D0176	(0.00)	7.00	4.55	2.50	4.00	7.78	7.22	6.00	5.00	44.05	2625
M30704D0177	D0177	(0.00)	7.00	4.55	2.50	4.00	7.78	7.22	10.00	5.00	48.05	1181
M30704D0178	D0178	(0.00)	7.00	4.55	2.50	4.00	7.78	7.22	10.00	5.00	48.05	1181
M30704D0179	D0179	(0.00)	7.00	4.55	2.50	4.00	7.78	7.22	10.00	5.00	48.05	1181
M30704D0180	D0180	(0.00)	7.00	2.91	2.50	4.00	7.78	7.22	10.00	5.00	46.41	2161
M30704D0181	D0181	(0.00)	7.00	4.55	2.50	4.00	7.78	7.22	6.00	5.00	44.05	2625
M30704D0182	D0182	(0.00)	7.00	4.55	2.50	4.00	7.78	7.22	10.00	5.00	48.05	1181
M30704D0183	D0183	(0.00)	7.00	4.55	2.50	4.00	7.78	7.22	10.00	5.00	48.05	1181
M30704D0184	D0184	(0.00)	7.00	4.89	2.50	4.00	7.78	7.22	10.00	5.00	48.39	1154
M30704D0185	D0185	(0.00)	7.00	5.23	2.50	4.00	7.78	7.22	6.00	5.00	44.73	2395
M30704D0186	D0186	(0.00)	7.00	5.23	2.50	4.00	7.78	7.22	10.00	5.00	48.73	1048
M30704D0187	D0187	(0.00)	7.00	4.55	2.50	4.00	7.78	7.22	10.00	5.00	48.05	1181
M30704D0188	D0188	(0.00)	7.00	5.23	2.50	4.00	7.78	7.22	6.00	5.00	44.73	2395
M30704D0189	D0189	(0.00)	7.00	5.23	2.50	4.00	7.78	7.22	10.00	5.00	48.73	1048
M30704D0190	D0190	(0.00)	7.00	5.23	2.50	4.00	7.78	7.22	6.00	5.00	44.73	2395

Municipality Road Code	Road Code	Priority Score	Road Class	Existing Width	Population Serve	RAMS	Road Density	Settlement Density	Surface Type	Minority Group	Total Score	Rank
		10.00	10.00	10.00	20.00	10.00	10.00	10.00	10.00	10.00	100	
M30704D0191	D0191	(0.00)	7.00	4.55	2.50	4.00	7.78	7.22	6.00	5.00	44.05	2625
M30704D0192	D0192	(0.00)	7.00	2.91	2.50	4.00	7.78	7.22	10.00	5.00	46.41	2161
M30704D0193	D0193	(0.00)	7.00	4.89	2.50	4.00	6.11	6.11	6.00	5.00	41.61	3408
M30704D0194	D0194	(0.00)	7.00	4.89	2.50	4.00	6.11	6.11	10.00	5.00	45.61	2254
M30704D0195	D0195	(0.00)	7.00	4.55	2.50	4.00	6.11	6.11	10.00	5.00	45.27	2354
M30704D0196	D0196	(0.00)	7.00	3.25	2.50	4.00	6.11	6.11	10.00	5.00	43.97	2734
M30704D0197	D0197	(0.00)	7.00	2.91	2.50	4.00	6.11	6.11	10.00	5.00	43.63	3074
M30704D0198	D0198	(0.00)	7.00	3.39	2.50	4.00	6.11	6.11	10.00	5.00	44.11	2624
M30704D0199	D0199	(0.00)	7.00	4.55	2.50	4.00	6.11	6.11	10.00	5.00	45.27	2354
M30704D0200	D0200	(0.00)	7.00	4.55	2.50	4.00	6.11	6.11	10.00	5.00	45.27	2354
M30704D0201	D0201	(0.00)	7.00	4.55	2.50	4.00	6.11	6.11	10.00	5.00	45.27	2354
M30704D0202	D0202	(0.00)	7.00	4.55	2.50	4.00	7.78	7.22	10.00	5.00	48.05	1181
M30704D0203	D0203	(0.00)	7.00	4.55	2.50	4.00	7.78	7.22	10.00	5.00	48.05	1181
M30704D0204	D0204	(0.00)	7.00	4.55	2.50	4.00	7.78	7.22	10.00	5.00	48.05	1181
M30704D0205	D0205	(0.00)	7.00	3.05	2.50	4.00	7.78	7.22	10.00	5.00	46.55	2153
M30704D0206	D0206	(0.00)	7.00	3.05	2.50	4.00	7.78	7.22	10.00	5.00	46.55	2153
M30704D0207	D0207	(0.00)	7.00	3.05	2.50	4.00	7.78	7.22	10.00	5.00	46.55	2153
M30704D0208	D0208	(0.00)	7.00	3.05	2.50	4.00	7.78	7.22	10.00	5.00	46.55	2153
M30704D0209	D0209	(0.00)	7.00	4.55	2.50	4.00	7.78	7.22	6.00	5.00	44.05	2625
M30704D0210	D0210	(0.00)	7.00	4.89	2.50	4.00	6.11	6.11	10.00	5.00	45.61	2254
M30704D0211	D0211	(0.00)	7.00	4.55	2.50	4.00	6.11	6.11	10.00	5.00	45.27	2354
M30704D0212	D0212	(0.00)	7.00	5.23	2.50	4.00	6.11	6.11	10.00	5.00	45.95	2183
M30704D0213	D0213	(0.00)	7.00	4.55	2.50	4.00	6.11	6.11	10.00	5.00	45.27	2354
M30704D0214	D0214	(0.00)	7.00	4.55	2.50	4.00	6.11	6.11	10.00	5.00	45.27	2354
M30704D0215	D0215	(0.00)	7.00	4.55	2.50	4.00	6.11	6.11	10.00	5.00	45.27	2354
M30704D0216	D0216	(0.00)	7.00	4.55	2.50	4.00	6.11	6.11	10.00	5.00	45.27	2354
M30704D0217	D0217	(0.00)	7.00	4.89	2.50	4.00	6.11	6.11	10.00	5.00	45.61	2254
M30704D0218	D0218	(0.00)	7.00	4.55	2.50	4.00	6.11	6.11	10.00	5.00	45.27	2354
M30704D0219	D0219	(0.00)	7.00	4.55	2.50	4.00	6.11	6.11	10.00	5.00	45.27	2354
M30704D0220	D0220	(0.00)	7.00	4.55	2.50	4.00	6.11	6.11	10.00	5.00	45.27	2354
M30704D0221	D0221	(0.00)	7.00	4.55	2.50	4.00	6.11	6.11	10.00	5.00	45.27	2354
M30704D0222	D0222	(0.00)	7.00	3.05	2.50	4.00	6.11	6.11	10.00	5.00	43.77	2949
M30704D0223	D0223	(0.00)	7.00	4.55	2.50	4.00	6.11	6.11	10.00	5.00	45.27	2354
M30704D0224	D0224	(0.00)	7.00	4.55	2.50	4.00	8.33	9.44	6.00	5.00	46.82	1604
M30704D0225	D0225	(0.00)	7.00	2.91	2.50	4.00	8.33	9.44	10.00	5.00	49.19	1024
M30704D0226	D0226	(0.00)	7.00	4.55	2.50	4.00	6.67	5.56	10.00	5.00	45.27	2333
M30704D0227	D0227	(0.00)	7.00	4.89	2.50	4.00	8.33	8.06	6.00	5.00	45.78	2249
M30704D0228	D0228	(0.00)	7.00	5.23	2.50	4.00	6.67	5.56	10.00	5.00	45.95	2183
M30704D0229	D0229	(0.00)	7.00	4.55	2.50	4.00	6.67	5.56	10.00	5.00	45.27	2333
M30704D0230	D0230	(0.00)	7.00	3.05	2.50	4.00	6.67	5.56	10.00	5.00	43.77	2948

Municipality Road Code	Road Code	Priority Score	Road Class	Existing Width	Population Serve	RAMS	Road Density	Settlement Density	Surface Type	Minority Group	Total Score	Rank
		10.00	10.00	10.00	20.00	10.00	10.00	10.00	10.00	10.00	100	
M30704D0231	D0231	(0.00)	7.00	4.55	2.50	4.00	6.67	5.56	10.00	5.00	45.27	2333
M30704D0232	D0232	(0.00)	7.00	4.55	2.50	4.00	7.22	7.78	10.00	5.00	48.05	1299
M30704D0233	D0233	(0.00)	7.00	4.55	2.50	4.00	6.11	6.11	10.00	5.00	45.27	2354
M30704D0234	D0234	(0.00)	7.00	5.23	2.50	4.00	6.67	5.56	10.00	5.00	45.95	2183
M30704D0235	D0235	(0.00)	7.00	5.23	2.50	4.00	6.67	5.56	6.00	5.00	41.95	3403
M30704D0236	D0236	(0.00)	7.00	5.23	2.50	4.00	6.67	5.56	10.00	5.00	45.95	2183
M30704D0237	D0237	(0.00)	7.00	5.23	2.50	4.00	6.67	5.56	6.00	5.00	41.95	3403
M30704D0238	D0238	(0.00)	7.00	4.55	2.50	4.00	6.67	5.56	10.00	5.00	45.27	2333
M30704D0239	D0239	(0.00)	7.00	4.95	2.50	4.00	6.67	5.56	10.00	5.00	45.68	2250
M30704D0240	D0240	(0.00)	7.00	4.55	2.50	4.00	6.67	5.56	10.00	5.00	45.27	2333
M30704D0241	D0241	(0.00)	7.00	3.86	2.50	4.00	6.67	5.56	10.00	5.00	44.59	2433
M30704D0242	D0242	(0.00)	7.00	3.18	2.50	4.00	6.67	5.56	10.00	5.00	43.90	2742
M30704D0243	D0243	(0.00)	7.00	4.55	2.50	4.00	6.67	5.56	10.00	5.00	45.27	2333
M30704D0244	D0244	(0.00)	7.00	4.55	2.50	4.00	6.67	5.56	10.00	5.00	45.27	2333
M30704D0245	D0245	(0.00)	7.00	4.55	2.50	4.00	6.67	5.56	6.00	5.00	41.27	3412
M30704D0246	D0246	(0.00)	7.00	4.89	2.50	4.00	6.67	5.56	6.00	5.00	41.61	3408
M30704D0247	D0247	(0.00)	7.00	4.55	2.50	4.00	6.67	5.56	6.00	5.00	41.27	3412
M30704D0248	D0248	(0.00)	7.00	4.55	2.50	4.00	6.67	5.56	10.00	5.00	45.27	2333
M30704D0249	D0249	(0.00)	7.00	5.23	2.50	4.00	6.67	5.56	6.00	5.00	41.95	3403
M30704D0250	D0250	(0.00)	7.00	5.23	2.50	4.00	6.67	5.56	10.00	5.00	45.95	2183
M30704D0251	D0251	(0.00)	7.00	4.95	2.50	4.00	6.67	5.56	10.00	5.00	45.68	2250
M30704D0252	D0252	(0.00)	7.00	4.95	2.50	4.00	6.67	5.56	10.00	5.00	45.68	2250
M30704D0253	D0253	(0.00)	7.00	5.23	2.50	4.00	6.67	5.56	10.00	5.00	45.95	2183
M30704D0254	D0254	(0.00)	7.00	5.23	2.50	4.00	6.67	5.56	10.00	5.00	45.95	2183
M30704D0255	D0255	(0.00)	7.00	4.89	2.50	4.00	6.67	5.56	10.00	5.00	45.61	2254
M30704D0256	D0256	(0.00)	7.00	5.23	2.50	4.00	6.67	5.56	10.00	5.00	45.95	2183
M30704D0257	D0257	(0.00)	7.00	5.23	2.50	4.00	6.67	5.56	10.00	5.00	45.95	2183
M30704D0258	D0258	(0.00)	7.00	4.89	2.50	4.00	6.67	5.56	10.00	5.00	45.61	2254
M30704D0259	D0259	(0.00)	7.00	4.55	2.50	4.00	6.67	5.56	10.00	5.00	45.27	2333
M30704D0260	D0260	(0.00)	7.00	4.55	2.50	4.00	6.67	5.56	10.00	5.00	45.27	2333
M30704D0261	D0261	(0.00)	7.00	4.55	2.50	4.00	6.67	5.56	10.00	5.00	45.27	2333
M30704D0262	D0262	(0.00)	7.00	5.23	2.50	4.00	6.67	5.56	10.00	5.00	45.95	2183
M30704D0263	D0263	(0.00)	7.00	5.23	2.50	4.00	6.67	5.56	6.00	5.00	41.95	3403
M30704D0264	D0264	(0.00)	7.00	4.55	2.50	4.00	6.67	5.56	10.00	5.00	45.27	2333
M30704D0265	D0265	(0.00)	7.00	5.23	5.00	4.00	9.44	10.00	8.00	5.00	53.67	217
M30704D0266	D0266	(0.00)	7.00	4.55	5.00	4.00	9.44	10.00	10.00	5.00	54.99	180
M30704D0267	D0267	(0.00)	7.00	3.18	2.50	4.00	9.44	10.00	10.00	5.00	51.13	529
M30704D0268	D0268	(0.00)	7.00	5.23	2.50	4.00	7.22	7.78	10.00	5.00	48.73	1048
M30704D0269	D0269	(0.00)	7.00	5.23	2.50	4.00	9.44	10.00	10.00	5.00	53.17	234
M30704D0270	D0270	(0.00)	7.00	4.55	2.50	4.00	9.44	10.00	10.00	5.00	52.49	334

Municipality Road Code	Road Code	Priority Score	Road Class	Existing Width	Population Serve	RAMS	Road Density	Settlement Density	Surface Type	Minority Group	Total Score	Rank
		10.00	10.00	10.00	20.00	10.00	10.00	10.00	10.00	10.00	100	
M30704D0271	D0271	(0.00)	7.00	5.23	2.50	4.00	9.44	10.00	8.00	5.00	51.17	525
M30704D0272	D0272	(0.00)	7.00	5.23	5.00	4.00	9.44	10.00	8.00	5.00	53.67	217
M30704D0273	D0273	(0.00)	7.00	5.23	2.50	4.00	9.44	10.00	10.00	5.00	53.17	234
M30704D0274	D0274	(0.00)	7.00	5.23	2.50	4.00	9.44	10.00	10.00	5.00	53.17	234
M30704D0275	D0275	(0.00)	7.00	5.23	2.50	4.00	7.22	7.78	8.00	5.00	46.73	1608
M30704D0276	D0276	(0.00)	7.00	3.18	2.50	4.00	7.22	7.78	8.00	5.00	44.68	2430
M30704D0277	D0277	(0.00)	7.00	3.86	2.50	4.00	5.00	6.67	10.00	5.00	44.03	2635
M30704D0278	D0278	(0.00)	7.00	4.55	2.50	4.00	7.22	7.78	8.00	5.00	46.05	2175
M30704D0279	D0279	(0.00)	7.00	3.86	2.50	4.00	9.44	10.00	10.00	5.00	51.81	445
M30704D0280	D0280	(0.00)	7.00	5.23	2.50	4.00	7.22	7.78	8.00	5.00	46.73	1608
M30704D0281	D0281	(0.00)	7.00	3.86	2.50	4.00	8.89	8.89	6.00	5.00	46.14	2170
M30704D0282	D0282	(0.00)	7.00	4.55	2.50	4.00	5.00	6.67	10.00	5.00	44.71	2405
M30704D0283	D0283	(0.00)	7.00	5.23	2.50	4.00	7.78	8.61	10.00	5.00	50.12	685
M30704D0284	D0284	(0.00)	7.00	5.23	2.50	4.00	8.33	9.44	10.00	5.00	51.51	462
M30704D0285	D0285	(0.00)	7.00	4.55	2.50	4.00	9.44	10.00	10.00	5.00	52.49	334
M30704D0286	D0286	(0.00)	7.00	5.23	2.50	4.00	5.00	6.67	10.00	5.00	45.39	2265
M30704D0287	D0287	(0.00)	7.00	3.86	5.00	4.00	7.22	7.78	10.00	5.00	49.86	778
M30704D0288	D0288	(0.00)	7.00	3.86	2.50	4.00	5.00	6.67	10.00	5.00	44.03	2635
M30704D0289	D0289	(0.00)	7.00	5.23	2.50	4.00	7.22	7.78	10.00	5.00	48.73	1048
M30704D0290	D0290	(0.00)	7.00	5.23	2.50	4.00	7.22	7.78	10.00	5.00	48.73	1048
M30704D0291	D0291	(0.00)	7.00	5.23	2.50	4.00	9.44	10.00	10.00	5.00	53.17	234
M30704D0292	D0292	(0.00)	7.00	3.86	2.50	4.00	6.94	6.67	10.00	5.00	45.97	2179
M30704D0293	D0293	(0.00)	7.00	5.23	5.00	4.00	7.22	7.78	10.00	5.00	51.23	519
M30704D0294	D0294	(0.00)	7.00	5.23	2.50	4.00	5.00	6.67	10.00	5.00	45.39	2265
M30704D0295	D0295	(0.00)	7.00	3.86	2.50	4.00	5.83	6.11	10.00	5.00	44.31	2559
M30704D0296	D0296	(0.00)	7.00	5.23	2.50	4.00	8.33	9.44	6.00	5.00	47.51	1326
M30704D0297	D0297	(0.00)	7.00	5.23	2.50	4.00	5.00	6.67	10.00	5.00	45.39	2265
M30704D0298	D0298	(0.00)	7.00	5.23	2.50	4.00	5.00	6.67	10.00	5.00	45.39	2265
M30704D0299	D0299	(0.00)	7.00	4.55	2.50	4.00	8.89	8.89	10.00	5.00	50.82	599
M30704D0300	D0300	(0.00)	7.00	4.55	2.50	4.00	7.22	7.78	10.00	5.00	48.05	1299
M30704D0301	D0301	(0.00)	7.00	4.55	2.50	4.00	5.00	6.67	10.00	5.00	44.71	2405
M30704D0302	D0302	(0.00)	7.00	5.23	5.00	4.00	9.44	10.00	10.00	5.00	55.67	156
M30704D0303	D0303	(0.00)	7.00	3.86	2.50	4.00	7.22	7.78	10.00	5.00	47.36	1343
M30704D0304	D0304	(0.00)	7.00	5.23	2.50	4.00	7.22	7.78	10.00	5.00	48.73	1048
M30704D0305	D0305	(0.00)	7.00	5.23	2.50	4.00	9.44	10.00	10.00	5.00	53.17	234
M30704D0306	D0306	(0.00)	7.00	4.55	2.50	4.00	5.00	6.67	10.00	5.00	44.71	2405
M30704D0307	D0307	(0.00)	7.00	5.23	2.50	4.00	7.78	8.61	10.00	5.00	50.12	685
M30704D0308	D0308	(0.00)	7.00	3.86	2.50	4.00	7.22	7.78	10.00	5.00	47.36	1343
M30704D0309	D0309	(0.00)	7.00	3.86	2.50	4.00	7.22	7.78	10.00	5.00	47.36	1343
M30704D0310	D0310	(0.00)	7.00	5.23	2.50	4.00	7.22	7.78	10.00	5.00	48.73	1048

Municipality Road Code	Road Code	Priority Score	Road Class	Existing Width	Population Serve	RAMS	Road Density	Settlement Density	Surface Type	Minority Group	Total Score	Rank
		10.00	10.00	10.00	20.00	10.00	10.00	10.00	10.00	10.00	100	
M30704D0311	D0311	(0.00)	7.00	5.23	2.50	4.00	9.44	10.00	10.00	5.00	53.17	234
M30704D0312	D0312	(0.00)	7.00	5.23	2.50	4.00	5.83	6.11	10.00	5.00	45.67	2253
M30704D0313	D0313	(0.00)	7.00	3.86	5.00	4.00	7.50	7.50	10.00	5.00	49.86	778
M30704D0314	D0314	(0.00)	7.00	3.86	2.50	4.00	5.00	6.67	10.00	5.00	44.03	2635
M30704D0315	D0315	(0.00)	7.00	5.23	2.50	4.00	5.00	6.67	10.00	5.00	45.39	2265
M30704D0316	D0316	(0.00)	7.00	5.23	2.50	4.00	5.00	6.67	10.00	5.00	45.39	2265
M30704D0317	D0317	(0.00)	7.00	5.23	2.50	4.00	7.22	7.78	10.00	5.00	48.73	1048
M30704D0318	D0318	(0.00)	7.00	3.18	2.50	4.00	7.22	7.78	10.00	5.00	46.68	1612
M30704D0319	D0319	(0.00)	7.00	4.55	2.50	4.00	9.44	10.00	10.00	5.00	52.49	334
M30704D0320	D0320	(0.00)	7.00	5.23	2.50	4.00	9.44	10.00	10.00	5.00	53.17	234
M30704D0321	D0321	(0.00)	7.00	5.23	2.50	4.00	5.00	6.67	10.00	5.00	45.39	2265
M30704D0322	D0322	(0.00)	7.00	5.23	2.50	4.00	7.22	7.78	10.00	5.00	48.73	1048
M30704D0323	D0323	(0.00)	7.00	5.23	2.50	4.00	5.00	6.67	10.00	5.00	45.39	2265
M30704D0324	D0324	(0.00)	7.00	4.55	2.50	4.00	7.22	7.78	10.00	5.00	48.05	1299
M30704D0325	D0325	(0.00)	7.00	5.23	2.50	4.00	9.44	10.00	10.00	5.00	53.17	234
M30704D0326	D0326	(0.00)	7.00	3.86	2.50	4.00	7.22	7.78	10.00	5.00	47.36	1343
M30704D0327	D0327	(0.00)	7.00	4.55	2.50	4.00	5.00	6.67	10.00	5.00	44.71	2405
M30704D0328	D0328	(0.00)	7.00	5.23	2.50	4.00	9.44	10.00	10.00	5.00	53.17	234
M30704D0329	D0329	(0.00)	7.00	4.55	2.50	4.00	7.22	7.78	10.00	5.00	48.05	1299
M30704D0330	D0330	(0.00)	7.00	5.23	5.00	4.00	8.33	8.06	10.00	5.00	52.62	330
M30704D0331	D0331	(0.00)	7.00	3.18	2.50	4.00	5.00	6.67	10.00	5.00	43.35	3094
M30704D0332	D0332	(0.00)	7.00	4.55	2.50	4.00	7.22	7.78	10.00	5.00	48.05	1299
M30704D0333	D0333	(0.00)	7.00	5.23	5.00	4.00	9.44	10.00	10.00	5.00	55.67	156
M30704D0334	D0334	(0.00)	7.00	5.23	2.50	4.00	9.44	10.00	10.00	5.00	53.17	234
M30704D0335	D0335	(0.00)	7.00	5.23	2.50	4.00	5.00	6.67	10.00	5.00	45.39	2265
M30704D0336	D0336	(0.00)	7.00	5.23	2.50	4.00	9.44	10.00	10.00	5.00	53.17	234
M30704D0337	D0337	(0.00)	7.00	3.18	2.50	4.00	7.22	7.78	10.00	5.00	46.68	1612
M30704D0338	D0338	(0.00)	7.00	3.18	2.50	4.00	7.22	7.78	10.00	5.00	46.68	1612
M30704D0339	D0339	(0.00)	7.00	3.18	2.50	4.00	7.22	7.78	10.00	5.00	46.68	1612
M30704D0340	D0340	(0.00)	7.00	5.23	2.50	4.00	9.44	10.00	6.00	5.00	49.17	1027
M30704D0341	D0341	(0.00)	7.00	3.18	2.50	4.00	7.22	7.78	10.00	5.00	46.68	1612
M30704D0342	D0342	(0.00)	7.00	4.55	2.50	4.00	8.33	9.44	10.00	5.00	50.82	599
M30704D0343	D0343	(0.00)	7.00	3.18	2.50	4.00	7.22	7.78	10.00	5.00	46.68	1612
M30704D0344	D0344	(0.00)	7.00	5.23	2.50	4.00	7.22	7.78	10.00	5.00	48.73	1048
M30704D0345	D0345	(0.00)	7.00	3.18	2.50	4.00	5.83	6.11	10.00	5.00	43.63	3077
M30704D0346	D0346	(0.00)	7.00	3.18	2.50	4.00	7.22	7.78	10.00	5.00	46.68	1612
M30704D0347	D0347	(0.00)	7.00	5.23	2.50	4.00	9.44	10.00	10.00	5.00	53.17	234
M30704D0348	D0348	(0.00)	7.00	5.23	2.50	4.00	7.22	7.78	10.00	5.00	48.73	1048
M30704D0349	D0349	(0.00)	7.00	5.23	2.50	4.00	9.44	10.00	10.00	5.00	53.17	234
M30704D0350	D0350	(0.00)	7.00	5.23	2.50	4.00	5.00	6.67	10.00	5.00	45.39	2265

Municipality Road Code	Road Code	Priority Score	Road Class	Existing Width	Population Serve	RAMS	Road Density	Settlement Density	Surface Type	Minority Group	Total Score	Rank
		10.00	10.00	10.00	20.00	10.00	10.00	10.00	10.00	10.00	100	
M30704D0351	D0351	(0.00)	7.00	5.23	2.50	4.00	5.56	5.00	10.00	5.00	44.28	2565
M30704D0352	D0352	(0.00)	7.00	3.18	2.50	4.00	6.94	6.67	10.00	5.00	45.29	2330
M30704D0353	D0353	(0.00)	7.00	3.18	2.50	4.00	7.22	7.78	10.00	5.00	46.68	1612
M30704D0354	D0354	(0.00)	7.00	5.23	2.50	4.00	7.22	7.78	10.00	5.00	48.73	1048
M30704D0355	D0355	(0.00)	7.00	3.18	2.50	4.00	7.22	7.78	10.00	5.00	46.68	1612
M30704D0356	D0356	(0.00)	7.00	3.86	2.50	4.00	5.00	6.67	10.00	5.00	44.03	2635
M30704D0357	D0357	(0.00)	7.00	5.23	2.50	4.00	5.00	6.67	10.00	5.00	45.39	2265
M30704D0358	D0358	(0.00)	7.00	5.23	2.50	4.00	7.22	7.78	10.00	5.00	48.73	1048
M30704D0359	D0359	(0.00)	7.00	5.23	2.50	4.00	5.00	6.67	10.00	5.00	45.39	2265
M30704D0360	D0360	(0.00)	7.00	4.55	2.50	4.00	5.00	6.67	10.00	5.00	44.71	2405
M30704D0361	D0361	(0.00)	7.00	5.23	2.50	4.00	9.44	10.00	10.00	5.00	53.17	234
M30704D0362	D0362	(0.00)	7.00	3.18	2.50	4.00	7.22	7.78	10.00	5.00	46.68	1612
M30704D0363	D0363	(0.00)	7.00	5.23	2.50	4.00	5.00	6.67	10.00	5.00	45.39	2265
M30704D0364	D0364	(0.00)	7.00	3.86	2.50	4.00	5.00	6.67	10.00	5.00	44.03	2635
M30704D0365	D0365	(0.00)	7.00	5.23	2.50	4.00	9.44	10.00	10.00	5.00	53.17	234
M30704D0366	D0366	(0.00)	7.00	4.55	2.50	4.00	5.00	6.67	10.00	5.00	44.71	2405
M30704D0367	D0367	(0.00)	7.00	3.86	2.50	4.00	6.11	6.11	10.00	5.00	44.59	2433
M30704D0368	D0368	(0.00)	7.00	3.86	2.50	4.00	5.00	6.67	10.00	5.00	44.03	2635
M30704D0369	D0369	(0.00)	7.00	3.86	2.50	4.00	7.22	7.78	10.00	5.00	47.36	1343
M30704D0370	D0370	(0.00)	7.00	5.23	2.50	4.00	5.00	6.67	10.00	5.00	45.39	2265
M30704D0371	D0371	(0.00)	7.00	5.23	2.50	4.00	5.00	6.67	10.00	5.00	45.39	2265
M30704D0372	D0372	(0.00)	7.00	5.23	2.50	4.00	5.00	6.67	10.00	5.00	45.39	2265
M30704D0373	D0373	(0.00)	7.00	3.18	2.50	4.00	5.00	6.67	10.00	5.00	43.35	3094
M30704D0374	D0374	(0.00)	7.00	3.18	2.50	4.00	5.00	6.67	10.00	5.00	43.35	3094
M30704D0375	D0375	(0.00)	7.00	3.86	2.50	4.00	5.00	6.67	10.00	5.00	44.03	2635
M30704D0376	D0376	(0.00)	7.00	4.55	2.50	4.00	5.00	6.67	6.00	5.00	40.71	3415
M30704D0377	D0377	(0.00)	7.00	3.86	2.50	4.00	7.22	7.78	10.00	5.00	47.36	1343
M30704D0378	D0378	(0.00)	7.00	3.86	2.50	4.00	5.00	6.67	10.00	5.00	44.03	2635
M30704D0379	D0379	(0.00)	7.00	4.55	2.50	4.00	5.00	6.67	10.00	5.00	44.71	2405
M30704D0380	D0380	(0.00)	7.00	3.86	2.50	4.00	7.22	7.78	10.00	5.00	47.36	1343
M30704D0381	D0381	(0.00)	7.00	5.23	2.50	4.00	7.22	7.78	10.00	5.00	48.73	1048
M30704D0382	D0382	(0.00)	7.00	5.23	2.50	4.00	9.44	10.00	10.00	5.00	53.17	234
M30704D0383	D0383	(0.00)	7.00	5.23	2.50	4.00	5.00	6.67	10.00	5.00	45.39	2265
M30704D0384	D0384	(0.00)	7.00	3.86	2.50	4.00	7.78	7.22	10.00	5.00	47.36	1343
M30704D0385	D0385	(0.00)	7.00	5.23	5.00	4.00	9.44	10.00	10.00	5.00	55.67	156
M30704D0386	D0386	(0.00)	7.00	3.86	2.50	4.00	7.22	7.78	10.00	5.00	47.36	1343
M30704D0387	D0387	(0.00)	7.00	5.23	2.50	4.00	5.00	6.67	10.00	5.00	45.39	2265
M30704D0388	D0388	(0.00)	7.00	5.23	2.50	4.00	7.22	7.78	10.00	5.00	48.73	1048
M30704D0389	D0389	(0.00)	7.00	5.23	2.50	4.00	5.00	6.67	10.00	5.00	45.39	2265
M30704D0390	D0390	(0.00)	7.00	4.55	2.50	4.00	8.33	8.06	10.00	5.00	49.43	1014

Municipality Road Code	Road Code	Priority Score	Road Class	Existing Width	Population Serve	RAMS	Road Density	Settlement Density	Surface Type	Minority Group	Total Score	Rank
		10.00	10.00	10.00	20.00	10.00	10.00	10.00	10.00	10.00	100	
M30704D0391	D0391	(0.00)	7.00	3.86	2.50	4.00	9.44	10.00	10.00	5.00	51.81	445
M30704D0392	D0392	(0.00)	7.00	3.18	2.50	4.00	9.44	10.00	10.00	5.00	51.13	529
M30704D0393	D0393	(0.00)	7.00	5.23	2.50	4.00	9.44	10.00	10.00	5.00	53.17	234
M30704D0394	D0394	(0.00)	7.00	5.23	2.50	4.00	8.33	9.44	6.00	5.00	47.51	1326
M30704D0395	D0395	(0.00)	7.00	5.23	2.50	4.00	8.33	8.06	10.00	5.00	50.12	689
M30704D0396	D0396	(0.00)	7.00	3.86	2.50	4.00	5.00	6.67	10.00	5.00	44.03	2635
M30704D0397	D0397	(0.00)	7.00	4.55	2.50	4.00	7.22	7.78	10.00	5.00	48.05	1299
M30704D0398	D0398	(0.00)	7.00	3.86	2.50	4.00	8.33	9.44	10.00	5.00	50.14	681
M30704D0399	D0399	(0.00)	7.00	5.23	2.50	4.00	7.22	7.78	10.00	5.00	48.73	1048
M30704D0400	D0400	(0.00)	7.00	5.23	2.50	4.00	7.22	7.78	10.00	5.00	48.73	1048
M30704D0401	D0401	(0.00)	7.00	5.23	2.50	4.00	9.44	10.00	10.00	5.00	53.17	234
M30704D0402	D0402	(0.00)	7.00	4.55	2.50	4.00	9.44	10.00	10.00	5.00	52.49	334
M30704D0403	D0403	(0.00)	7.00	5.23	2.50	4.00	9.44	10.00	10.00	5.00	53.17	234
M30704D0404	D0404	(0.00)	7.00	3.86	2.50	4.00	7.22	7.78	10.00	5.00	47.36	1343
M30704D0405	D0405	(0.00)	7.00	3.86	2.50	4.00	5.00	6.67	10.00	5.00	44.03	2635
M30704D0406	D0406	(0.00)	7.00	5.23	2.50	4.00	7.78	7.22	6.00	5.00	44.73	2395
M30704D0407	D0407	(0.00)	7.00	3.86	2.50	4.00	5.00	6.67	10.00	5.00	44.03	2635
M30704D0408	D0408	(0.00)	7.00	5.23	2.50	4.00	7.22	7.78	10.00	5.00	48.73	1048
M30704D0409	D0409	(0.00)	7.00	5.23	2.50	4.00	7.22	7.78	10.00	5.00	48.73	1048
M30704D0410	D0410	(0.00)	7.00	5.23	2.50	4.00	5.00	6.67	10.00	5.00	45.39	2265
M30704D0411	D0411	(0.00)	7.00	5.23	2.50	4.00	5.00	6.67	10.00	5.00	45.39	2265
M30704D0412	D0412	(0.00)	7.00	5.23	2.50	4.00	7.22	7.78	10.00	5.00	48.73	1048
M30704D0413	D0413	(0.00)	7.00	3.86	2.50	4.00	9.44	10.00	10.00	5.00	51.81	445
M30704D0414	D0414	(0.00)	7.00	4.55	2.50	4.00	5.00	6.67	10.00	5.00	44.71	2405
M30704D0415	D0415	(0.00)	7.00	5.23	2.50	4.00	9.44	10.00	10.00	5.00	53.17	234
M30704D0416	D0416	(0.00)	7.00	3.86	2.50	4.00	5.00	6.67	10.00	5.00	44.03	2635
M30704D0417	D0417	(0.00)	7.00	4.55	2.50	4.00	7.22	7.78	10.00	5.00	48.05	1299
M30704D0418	D0418	(0.00)	7.00	5.23	2.50	4.00	7.22	7.78	10.00	5.00	48.73	1048
M30704D0419	D0419	(0.00)	7.00	3.86	2.50	4.00	7.22	7.78	10.00	5.00	47.36	1343
M30704D0420	D0420	(0.00)	7.00	5.23	2.50	4.00	7.22	7.78	10.00	5.00	48.73	1048
M30704D0421	D0421	(0.00)	7.00	5.23	2.50	4.00	7.22	7.78	10.00	5.00	48.73	1048
M30704D0422	D0422	(0.00)	7.00	5.23	2.50	4.00	7.22	7.78	10.00	5.00	48.73	1048
M30704D0423	D0423	(0.00)	7.00	5.23	2.50	4.00	9.44	10.00	10.00	5.00	53.17	234
M30704D0424	D0424	(0.00)	7.00	3.86	2.50	4.00	7.22	7.78	10.00	5.00	47.36	1343
M30704D0425	D0425	(0.00)	7.00	3.86	2.50	4.00	8.61	8.06	10.00	5.00	49.03	1040
M30704D0426	D0426	(0.00)	7.00	3.18	2.50	4.00	5.00	6.67	10.00	5.00	43.35	3094
M30704D0427	D0427	(0.00)	7.00	5.23	2.50	4.00	5.56	5.00	10.00	5.00	44.28	2565
M30704D0428	D0428	(0.00)	7.00	5.23	2.50	4.00	9.44	10.00	10.00	5.00	53.17	234
M30704D0429	D0429	(0.00)	7.00	3.18	2.50	4.00	7.22	7.78	10.00	5.00	46.68	1612
M30704D0430	D0430	(0.00)	7.00	3.86	2.50	4.00	9.44	10.00	10.00	5.00	51.81	445

Municipality Road Code	Road Code	Priority Score	Road Class	Existing Width	Population Serve	RAMS	Road Density	Settlement Density	Surface Type	Minority Group	Total Score	Rank
		10.00	10.00	10.00	20.00	10.00	10.00	10.00	10.00	10.00	100	
M30704D0431	D0431	(0.00)	7.00	3.18	2.50	4.00	5.56	5.00	10.00	5.00	42.24	3333
M30704D0432	D0432	(0.00)	7.00	3.86	2.50	4.00	5.00	6.67	10.00	5.00	44.03	2635
M30704D0433	D0433	(0.00)	7.00	5.23	2.50	4.00	7.22	7.78	10.00	5.00	48.73	1048
M30704D0434	D0434	(0.00)	7.00	5.23	2.50	4.00	7.22	7.78	10.00	5.00	48.73	1048
M30704D0435	D0435	(0.00)	7.00	5.23	2.50	4.00	7.22	7.78	10.00	5.00	48.73	1048
M30704D0436	D0436	(0.00)	7.00	4.55	2.50	4.00	7.22	7.78	10.00	5.00	48.05	1299
M30704D0437	D0437	(0.00)	7.00	5.23	2.50	4.00	5.00	6.67	10.00	5.00	45.39	2265
M30704D0438	D0438	(0.00)	7.00	5.23	5.00	4.00	9.44	10.00	10.00	5.00	55.67	156
M30704D0439	D0439	(0.00)	7.00	5.23	2.50	4.00	8.89	8.89	10.00	5.00	51.51	462
M30704D0440	D0440	(0.00)	7.00	3.18	2.50	4.00	5.00	6.67	10.00	5.00	43.35	3094
M30704D0441	D0441	(0.00)	7.00	3.86	2.50	4.00	5.00	6.67	10.00	5.00	44.03	2635
M30704D0442	D0442	(0.00)	7.00	3.86	2.50	4.00	5.00	6.67	10.00	5.00	44.03	2635
M30704D0443	D0443	(0.00)	7.00	5.23	2.50	4.00	8.89	8.89	10.00	5.00	51.51	462
M30704D0444	D0444	(0.00)	7.00	5.23	2.50	4.00	9.44	10.00	10.00	5.00	53.17	234
M30704D0445	D0445	(0.00)	7.00	5.23	2.50	4.00	7.22	7.78	10.00	5.00	48.73	1048
M30704D0446	D0446	(0.00)	7.00	3.86	2.50	4.00	5.00	6.67	10.00	5.00	44.03	2635
M30704D0447	D0447	(0.00)	7.00	5.23	2.50	4.00	9.44	10.00	10.00	5.00	53.17	234
M30704D0448	D0448	(0.00)	7.00	5.23	5.00	4.00	8.33	9.44	10.00	5.00	54.01	208
M30704D0449	D0449	(0.00)	7.00	3.86	2.50	4.00	8.33	9.44	10.00	5.00	50.14	681
M30704D0450	D0450	(0.00)	7.00	5.23	2.50	4.00	7.78	7.22	10.00	5.00	48.73	1048
M30704D0451	D0451	(0.00)	7.00	4.55	2.50	4.00	7.78	7.22	6.00	5.00	44.05	2625
M30704D0452	D0452	(0.00)	7.00	5.23	2.50	4.00	8.33	9.44	10.00	5.00	51.51	462
M30704D0453	D0453	(0.00)	7.00	5.23	2.50	4.00	8.33	9.44	10.00	5.00	51.51	462
M30704D0454	D0454	(0.00)	7.00	5.23	2.50	4.00	8.33	9.44	10.00	5.00	51.51	462
M30704D0455	D0455	(0.00)	7.00	3.86	2.50	4.00	6.11	6.11	10.00	5.00	44.59	2433
M30704D0456	D0456	(0.00)	7.00	3.18	2.50	4.00	6.11	6.11	10.00	5.00	43.90	2742
M30704D0457	D0457	(0.00)	7.00	3.86	2.50	4.00	7.78	7.22	10.00	5.00	47.36	1343
M30704D0458	D0458	(0.00)	7.00	3.86	2.50	4.00	7.78	7.22	10.00	5.00	47.36	1343
M30704D0459	D0459	(0.00)	7.00	5.23	2.50	4.00	8.33	9.44	10.00	5.00	51.51	462
M30704D0460	D0460	(0.00)	7.00	3.18	2.50	4.00	6.11	6.11	10.00	5.00	43.90	2742
M30704D0461	D0461	(0.00)	7.00	5.23	2.50	4.00	7.78	7.22	6.00	5.00	44.73	2395
M30704D0462	D0462	(0.00)	7.00	5.23	5.00	4.00	8.33	9.44	6.00	5.00	50.01	763
M30704D0463	D0463	(0.00)	7.00	3.18	2.50	4.00	8.33	9.44	10.00	5.00	49.46	793
M30704D0464	D0464	(0.00)	7.00	5.23	2.50	4.00	7.78	8.61	10.00	5.00	50.12	685
M30704D0465	D0465	(0.00)	7.00	5.23	2.50	4.00	8.33	9.44	10.00	5.00	51.51	462
M30704D0466	D0466	(0.00)	7.00	3.18	2.50	4.00	7.78	7.22	10.00	5.00	46.68	1612
M30704D0467	D0467	(0.00)	7.00	3.18	2.50	4.00	7.78	7.22	10.00	5.00	46.68	1612
M30704D0468	D0468	(0.00)	7.00	3.18	2.50	4.00	7.78	7.22	10.00	5.00	46.68	1612
M30704D0469	D0469	(0.00)	7.00	5.23	2.50	4.00	6.11	6.11	10.00	5.00	45.95	2183
M30704D0470	D0470	(0.00)	7.00	5.23	5.00	4.00	7.78	7.22	10.00	5.00	51.23	519

Municipality Road Code	Road Code	Priority Score	Road Class	Existing Width	Population Serve	RAMS	Road Density	Settlement Density	Surface Type	Minority Group	Total Score	Rank
		10.00	10.00	10.00	20.00	10.00	10.00	10.00	10.00	10.00	100	
M30704D0471	D0471	(0.00)	7.00	5.23	2.50	4.00	8.33	9.44	10.00	5.00	51.51	462
M30704D0472	D0472	(0.00)	7.00	5.23	2.50	4.00	8.33	9.44	10.00	5.00	51.51	462
M30704D0473	D0473	(0.00)	7.00	3.86	2.50	4.00	8.33	9.44	10.00	5.00	50.14	681
M30704D0474	D0474	(0.00)	7.00	3.86	2.50	4.00	6.11	6.11	10.00	5.00	44.59	2433
M30704D0475	D0475	(0.00)	7.00	5.23	2.50	4.00	7.78	7.22	10.00	5.00	48.73	1048
M30704D0476	D0476	(0.00)	7.00	3.86	2.50	4.00	6.11	6.11	10.00	5.00	44.59	2433
M30704D0477	D0477	(0.00)	7.00	4.55	2.50	4.00	7.78	7.22	10.00	5.00	48.05	1181
M30704D0478	D0478	(0.00)	7.00	4.55	2.50	4.00	7.78	7.22	10.00	5.00	48.05	1181
M30704D0479	D0479	(0.00)	7.00	3.86	2.50	4.00	5.83	6.11	10.00	5.00	44.31	2559
M30704D0480	D0480	(0.00)	7.00	3.86	2.50	4.00	6.11	6.11	10.00	5.00	44.59	2433
M30704D0481	D0481	(0.00)	7.00	5.23	2.50	4.00	7.78	7.22	10.00	5.00	48.73	1048
M30704D0482	D0482	(0.00)	7.00	5.23	2.50	4.00	7.78	7.22	10.00	5.00	48.73	1048
M30704D0483	D0483	(0.00)	7.00	3.18	2.50	4.00	6.11	6.11	10.00	5.00	43.90	2742
M30704D0484	D0484	(0.00)	7.00	3.18	2.50	4.00	6.11	6.11	10.00	5.00	43.90	2742
M30704D0485	D0485	(0.00)	7.00	4.55	2.50	4.00	6.11	6.11	10.00	5.00	45.27	2354
M30704D0486	D0486	(0.00)	7.00	3.86	2.50	4.00	8.33	9.44	10.00	5.00	50.14	681
M30704D0487	D0487	(0.00)	7.00	3.18	2.50	4.00	6.11	6.11	10.00	5.00	43.90	2742
M30704D0488	D0488	(0.00)	7.00	4.55	2.50	4.00	7.78	7.22	10.00	5.00	48.05	1181
M30704D0489	D0489	(0.00)	7.00	4.55	2.50	4.00	6.11	6.11	10.00	5.00	45.27	2354
M30704D0490	D0490	(0.00)	7.00	4.55	2.50	4.00	6.11	6.11	10.00	5.00	45.27	2354
M30704D0491	D0491	(0.00)	7.00	4.55	2.50	4.00	8.33	9.44	10.00	5.00	50.82	599
M30704D0492	D0492	(0.00)	7.00	5.23	2.50	4.00	8.33	9.44	10.00	5.00	51.51	462
M30704D0493	D0493	(0.00)	7.00	5.23	2.50	4.00	7.78	7.22	10.00	5.00	48.73	1048
M30704D0494	D0494	(0.00)	7.00	3.18	2.50	4.00	7.78	7.22	10.00	5.00	46.68	1612
M30704D0495	D0495	(0.00)	7.00	3.86	2.50	4.00	6.11	6.11	10.00	5.00	44.59	2433
M30704D0496	D0496	(0.00)	7.00	4.55	2.50	4.00	7.78	7.22	10.00	5.00	48.05	1181
M30704D0497	D0497	(0.00)	7.00	5.23	2.50	4.00	6.11	6.11	10.00	5.00	45.95	2183
M30704D0498	D0498	(0.00)	7.00	5.23	2.50	4.00	7.78	7.22	10.00	5.00	48.73	1048
M30704D0499	D0499	(0.00)	7.00	3.86	2.50	4.00	6.11	6.11	10.00	5.00	44.59	2433
M30704D0500	D0500	(0.00)	7.00	3.18	2.50	4.00	7.78	7.22	10.00	5.00	46.68	1612
M30704D0501	D0501	(0.00)	7.00	5.23	2.50	4.00	6.67	5.56	10.00	5.00	45.95	2183
M30704D0502	D0502	(0.00)	7.00	5.23	2.50	4.00	7.78	7.22	10.00	5.00	48.73	1048
M30704D0503	D0503	(0.00)	7.00	5.23	2.50	4.00	6.11	6.11	10.00	5.00	45.95	2183
M30704D0504	D0504	(0.00)	7.00	4.55	2.50	4.00	6.11	5.28	10.00	5.00	44.43	2553
M30704D0505	D0505	(0.00)	7.00	3.86	2.50	4.00	7.78	7.22	10.00	5.00	47.36	1343
M30704D0506	D0506	(0.00)	7.00	3.86	2.50	4.00	6.11	6.11	10.00	5.00	44.59	2433
M30704D0507	D0507	(0.00)	7.00	4.55	2.50	4.00	6.11	6.11	10.00	5.00	45.27	2354
M30704D0508	D0508	(0.00)	7.00	5.23	2.50	4.00	7.78	8.61	6.00	5.00	46.12	2171
M30704D0509	D0509	(0.00)	7.00	5.23	2.50	4.00	8.33	9.44	10.00	5.00	51.51	462
M30704D0510	D0510	(0.00)	7.00	4.55	2.50	4.00	6.11	6.11	10.00	5.00	45.27	2354

Municipality Road Code	Road Code	Priority Score	Road Class	Existing Width	Population Serve	RAMS	Road Density	Settlement Density	Surface Type	Minority Group	Total Score	Rank
		10.00	10.00	10.00	20.00	10.00	10.00	10.00	10.00	10.00	100	
M30704D0511	D0511	(0.00)	7.00	3.86	2.50	4.00	7.78	7.22	10.00	5.00	47.36	1343
M30704D0512	D0512	(0.00)	7.00	5.23	2.50	4.00	8.33	9.44	10.00	5.00	51.51	462
M30704D0513	D0513	(0.00)	7.00	5.23	2.50	4.00	7.78	7.22	10.00	5.00	48.73	1048
M30704D0514	D0514	(0.00)	7.00	3.86	2.50	4.00	6.11	6.11	10.00	5.00	44.59	2433
M30704D0515	D0515	(0.00)	7.00	5.23	2.50	4.00	7.78	7.22	10.00	5.00	48.73	1048
M30704D0516	D0516	(0.00)	7.00	3.18	2.50	4.00	6.11	6.11	10.00	5.00	43.90	2742
M30704D0517	D0517	(0.00)	7.00	3.86	2.50	4.00	6.11	6.11	10.00	5.00	44.59	2433
M30704D0518	D0518	(0.00)	7.00	3.86	2.50	4.00	6.67	5.56	10.00	5.00	44.59	2433
M30704D0519	D0519	(0.00)	7.00	5.23	2.50	4.00	8.33	9.44	10.00	5.00	51.51	462
M30704D0520	D0520	(0.00)	7.00	3.18	2.50	4.00	6.11	6.11	10.00	5.00	43.90	2742
M30704D0521	D0521	(0.00)	7.00	4.55	2.50	4.00	8.33	9.44	10.00	5.00	50.82	599
M30704D0522	D0522	(0.00)	7.00	4.55	2.50	4.00	7.78	7.22	10.00	5.00	48.05	1181
M30704D0523	D0523	(0.00)	7.00	3.18	5.00	4.00	7.78	7.22	10.00	5.00	49.18	1025
M30704D0524	D0524	(0.00)	7.00	5.23	2.50	4.00	7.78	7.22	10.00	5.00	48.73	1048
M30704D0525	D0525	(0.00)	7.00	4.55	2.50	4.00	6.11	6.11	10.00	5.00	45.27	2354
M30704D0526	D0526	(0.00)	7.00	4.55	2.50	4.00	6.11	6.11	10.00	5.00	45.27	2354
M30704D0527	D0527	(0.00)	7.00	4.55	2.50	4.00	7.78	7.22	10.00	5.00	48.05	1181
M30704D0528	D0528	(0.00)	7.00	4.55	2.50	4.00	8.33	9.44	10.00	5.00	50.82	599
M30704D0529	D0529	(0.00)	7.00	3.86	2.50	4.00	7.78	7.22	10.00	5.00	47.36	1343
M30704D0530	D0530	(0.00)	7.00	4.55	2.50	4.00	7.78	7.22	10.00	5.00	48.05	1181
M30704D0531	D0531	(0.00)	7.00	4.55	2.50	4.00	7.78	7.22	10.00	5.00	48.05	1181
M30704D0532	D0532	(0.00)	7.00	5.23	5.00	4.00	8.33	9.44	6.00	5.00	50.01	763
M30704D0533	D0533	(0.00)	7.00	4.55	5.00	4.00	6.11	6.11	10.00	5.00	47.77	1317
M30704D0534	D0534	(0.00)	7.00	5.23	5.00	4.00	5.00	6.67	10.00	5.00	47.89	1315
M30704D0535	D0535	(0.00)	7.00	5.23	2.50	4.00	5.00	6.67	10.00	5.00	45.39	2265
M30704D0536	D0536	(0.00)	7.00	5.23	2.50	4.00	5.00	6.67	10.00	5.00	45.39	2265
M30704D0537	D0537	(0.00)	7.00	5.23	2.50	4.00	5.00	6.67	10.00	5.00	45.39	2265
M30704D0538	D0538	(0.00)	7.00	4.55	2.50	4.00	7.22	7.78	8.00	5.00	46.05	2175
M30704D0539	D0539	(0.00)	7.00	3.18	5.00	4.00	8.89	8.89	10.00	5.00	51.96	438
M30704D0540	D0540	(0.00)	7.00	3.18	2.50	4.00	6.11	6.11	10.00	5.00	43.90	2742
M30704D0541	D0541	(0.00)	7.00	5.23	2.50	4.00	6.94	7.78	10.00	5.00	48.45	1151
M30704D0542	D0542	(0.00)	7.00	4.55	2.50	4.00	8.89	8.89	6.00	5.00	46.82	1604
M30704D0543	D0543	(0.00)	7.00	4.55	5.00	4.00	6.67	6.94	10.00	5.00	49.16	1035
M30704D0544	D0544	(0.00)	7.00	3.86	2.50	4.00	7.78	7.22	10.00	5.00	47.36	1343
M30704D0545	D0545	(0.00)	7.00	5.23	2.50	4.00	7.22	7.78	10.00	5.00	48.73	1048
M30704D0546	D0546	(0.00)	7.00	3.86	2.50	4.00	7.78	7.22	10.00	5.00	47.36	1343
M30704D0547	D0547	(0.00)	7.00	5.23	5.00	4.00	7.78	7.22	10.00	5.00	51.23	519
M30704D0548	D0548	(0.00)	7.00	4.55	5.00	4.00	6.11	6.11	10.00	5.00	47.77	1317
M30704D0549	D0549	(0.00)	7.00	4.55	2.50	4.00	7.78	7.22	10.00	5.00	48.05	1181
M30704D0550	D0550	(0.00)	7.00	5.23	2.50	4.00	7.78	7.22	10.00	5.00	48.73	1048

Municipality Road Code	Road Code	Priority Score	Road Class	Existing Width	Population Serve	RAMS	Road Density	Settlement Density	Surface Type	Minority Group	Total Score	Rank
		10.00	10.00	10.00	20.00	10.00	10.00	10.00	10.00	10.00	100	
M30704D0551	D0551	(0.00)	7.00	3.86	2.50	4.00	7.22	7.78	10.00	5.00	47.36	1343
M30704D0552	D0552	(0.00)	7.00	4.55	5.00	4.00	7.78	7.22	10.00	5.00	50.55	649
M30704D0553	D0553	(0.00)	7.00	4.55	2.50	4.00	7.78	7.22	10.00	5.00	48.05	1181
M30704D0554	D0554	(0.00)	7.00	4.55	2.50	4.00	7.78	7.22	10.00	5.00	48.05	1181
M30704D0555	D0555	(0.00)	7.00	5.23	2.50	4.00	7.78	7.22	10.00	5.00	48.73	1048
M30704D0556	D0556	(0.00)	7.00	5.23	5.00	4.00	7.78	7.22	10.00	5.00	51.23	519
M30704D0557	D0557	(0.00)	7.00	4.55	2.50	4.00	7.22	7.78	10.00	5.00	48.05	1299
M30704D0558	D0558	(0.00)	7.00	5.23	2.50	4.00	7.22	7.78	10.00	5.00	48.73	1048
M30704D0559	D0559	(0.00)	7.00	3.86	2.50	4.00	7.78	7.22	10.00	5.00	47.36	1343
M30704D0560	D0560	(0.00)	7.00	5.23	2.50	4.00	7.78	7.22	10.00	5.00	48.73	1048
M30704D0561	D0561	(0.00)	7.00	4.55	2.50	4.00	6.11	6.11	10.00	5.00	45.27	2354
M30704D0562	D0562	(0.00)	7.00	5.23	2.50	4.00	7.22	7.78	10.00	5.00	48.73	1048
M30704D0563	D0563	(0.00)	7.00	4.55	2.50	4.00	7.78	7.22	10.00	5.00	48.05	1181
M30704D0564	D0564	(0.00)	7.00	5.23	2.50	4.00	7.78	7.22	6.00	5.00	44.73	2395
M30704D0565	D0565	(0.00)	7.00	5.23	2.50	4.00	7.78	7.22	10.00	5.00	48.73	1048
M30704D0566	D0566	(0.00)	7.00	3.86	2.50	4.00	7.22	7.78	10.00	5.00	47.36	1343
M30704D0567	D0567	(0.00)	7.00	4.55	2.50	4.00	7.78	7.22	10.00	5.00	48.05	1181
M30704D0568	D0568	(0.00)	7.00	5.23	5.00	4.00	7.78	7.22	10.00	5.00	51.23	519
M30704D0569	D0569	(0.00)	7.00	3.86	2.50	4.00	7.22	7.78	10.00	5.00	47.36	1343
M30704D0570	D0570	(0.00)	7.00	4.55	2.50	4.00	5.00	6.67	10.00	5.00	44.71	2405
M30704D0571	D0571	(0.00)	7.00	5.23	2.50	4.00	7.78	8.61	10.00	5.00	50.12	685
M30704D0572	D0572	(0.00)	7.00	4.55	2.50	4.00	7.78	7.22	10.00	5.00	48.05	1181
M30704D0573	D0573	(0.00)	7.00	5.23	2.50	4.00	7.78	7.22	10.00	5.00	48.73	1048
M30704D0574	D0574	(0.00)	7.00	3.86	2.50	4.00	7.78	7.22	10.00	5.00	47.36	1343
M30704D0575	D0575	(0.00)	7.00	5.23	2.50	4.00	5.56	6.39	6.00	5.00	41.67	3407
M30704D0576	D0576	(0.00)	7.00	3.86	2.50	4.00	6.67	5.56	10.00	5.00	44.59	2433
M30704D0577	D0577	(0.00)	7.00	5.23	2.50	4.00	7.78	7.22	10.00	5.00	48.73	1048
M30704D0578	D0578	(0.00)	7.00	3.18	2.50	4.00	7.22	7.78	8.00	5.00	44.68	2430
M30704D0579	D0579	(0.00)	7.00	5.23	2.50	4.00	7.78	7.22	10.00	5.00	48.73	1048
M30704D0580	D0580	(0.00)	7.00	5.23	2.50	4.00	7.50	7.50	10.00	5.00	48.73	1048
M30704D0581	D0581	(0.00)	7.00	4.55	2.50	4.00	7.78	7.22	10.00	5.00	48.05	1181
M30704D0582	D0582	(0.00)	7.00	5.23	2.50	4.00	7.78	7.22	10.00	5.00	48.73	1048
M30704D0583	D0583	(0.00)	7.00	4.55	2.50	4.00	7.78	7.22	10.00	5.00	48.05	1181
M30704D0584	D0584	(0.00)	7.00	5.23	2.50	4.00	7.78	7.22	10.00	5.00	48.73	1048
M30704D0585	D0585	(0.00)	7.00	5.23	2.50	4.00	8.89	8.89	10.00	5.00	51.51	462
M30704D0586	D0586	(0.00)	7.00	4.55	2.50	4.00	5.00	6.67	10.00	5.00	44.71	2405
M30704D0587	D0587	(0.00)	7.00	3.86	2.50	4.00	6.67	5.56	10.00	5.00	44.59	2433
M30704D0588	D0588	(0.00)	7.00	5.23	2.50	4.00	6.67	5.56	10.00	5.00	45.95	2183
M30704D0589	D0589	(0.00)	7.00	3.18	2.50	4.00	5.56	6.39	10.00	5.00	43.63	3075
M30704D0590	D0590	(0.00)	7.00	5.23	2.50	4.00	7.22	7.78	10.00	5.00	48.73	1048

Municipality Road Code	Road Code	Priority Score	Road Class	Existing Width	Population Serve	RAMS	Road Density	Settlement Density	Surface Type	Minority Group	Total Score	Rank
		10.00	10.00	10.00	20.00	10.00	10.00	10.00	10.00	10.00	100	
M30704D0591	D0591	(0.00)	7.00	5.23	2.50	4.00	7.22	7.78	10.00	5.00	48.73	1048
M30704D0592	D0592	(0.00)	7.00	3.86	2.50	4.00	7.78	7.22	10.00	5.00	47.36	1343
M30704D0593	D0593	(0.00)	7.00	3.18	2.50	4.00	5.00	6.67	10.00	5.00	43.35	3094
M30704D0594	D0594	(0.00)	7.00	3.18	2.50	4.00	5.00	6.67	10.00	5.00	43.35	3094
M30704D0595	D0595	(0.00)	7.00	4.55	2.50	4.00	5.56	5.00	10.00	5.00	43.60	3082
M30704D0596	D0596	(0.00)	7.00	4.16	2.50	4.00	5.56	5.00	10.00	5.00	43.22	3277
M30704D0597	D0597	(0.00)	7.00	3.18	2.50	4.00	5.56	5.00	10.00	5.00	42.24	3333
M30704D0598	D0598	(0.00)	7.00	3.86	2.50	4.00	5.56	5.00	10.00	5.00	42.92	3279
M30704D0599	D0599	(0.00)	7.00	3.18	2.50	4.00	5.56	5.00	10.00	5.00	42.24	3333
M30704D0600	D0600	(0.00)	7.00	5.23	2.50	4.00	5.56	5.00	10.00	5.00	44.28	2565
M30704D0601	D0601	(0.00)	7.00	4.55	2.50	4.00	9.44	10.00	10.00	5.00	52.49	334
M30704D0602	D0602	(0.00)	7.00	4.55	2.50	4.00	9.44	10.00	10.00	5.00	52.49	334
M30704D0603	D0603	(0.00)	7.00	4.55	2.50	4.00	9.44	10.00	10.00	5.00	52.49	334
M30704D0604	D0604	(0.00)	7.00	5.23	2.50	4.00	7.22	7.78	8.00	5.00	46.73	1608
M30704D0605	D0605	(0.00)	7.00	5.23	2.50	4.00	7.22	7.78	10.00	5.00	48.73	1048
M30704D0606	D0606	(0.00)	7.00	3.86	2.50	4.00	5.56	5.00	10.00	5.00	42.92	3279
M30704D0607	D0607	(0.00)	7.00	3.86	2.50	4.00	5.56	5.00	10.00	5.00	42.92	3279
M30704D0608	D0608	(0.00)	7.00	5.23	2.50	4.00	5.56	5.00	10.00	5.00	44.28	2565
M30704D0609	D0609	(0.00)	7.00	3.86	2.50	4.00	5.56	5.00	10.00	5.00	42.92	3279
M30704D0610	D0610	(0.00)	7.00	3.86	2.50	4.00	5.56	5.00	10.00	5.00	42.92	3279
M30704D0611	D0611	(0.00)	7.00	3.86	2.50	4.00	5.56	5.00	10.00	5.00	42.92	3279
M30704D0612	D0612	(0.00)	7.00	5.23	2.50	4.00	5.56	5.00	10.00	5.00	44.28	2565
M30704D0613	D0613	(0.00)	7.00	3.86	2.50	4.00	5.56	5.00	10.00	5.00	42.92	3279
M30704D0614	D0614	(0.00)	7.00	3.86	2.50	4.00	5.56	5.00	10.00	5.00	42.92	3279
M30704D0615	D0615	(0.00)	7.00	3.18	2.50	4.00	5.56	5.00	10.00	5.00	42.24	3333
M30704D0616	D0616	(0.00)	7.00	3.18	2.50	4.00	5.56	5.00	10.00	5.00	42.24	3333
M30704D0617	D0617	(0.00)	7.00	5.23	2.50	4.00	5.56	5.00	10.00	5.00	44.28	2565
M30704D0618	D0618	(0.00)	7.00	3.86	2.50	4.00	5.56	5.00	10.00	5.00	42.92	3279
M30704D0619	D0619	(0.00)	7.00	3.52	2.50	4.00	5.56	5.00	10.00	5.00	42.58	3328
M30704D0620	D0620	(0.00)	7.00	5.23	2.50	4.00	5.56	5.00	10.00	5.00	44.28	2565
M30704D0621	D0621	(0.00)	7.00	3.18	2.50	4.00	5.56	5.00	10.00	5.00	42.24	3333
M30704D0622	D0622	(0.00)	7.00	3.86	2.50	4.00	5.56	5.00	10.00	5.00	42.92	3279
M30704D0623	D0623	(0.00)	7.00	3.18	2.50	4.00	5.56	5.00	10.00	5.00	42.24	3333
M30704D0624	D0624	(0.00)	7.00	3.86	5.00	4.00	5.56	5.00	10.00	5.00	45.42	2262
M30704D0625	D0625	(0.00)	7.00	3.18	2.50	4.00	5.56	5.00	10.00	5.00	42.24	3333
M30704D0626	D0626	(0.00)	7.00	3.86	2.50	4.00	5.56	5.00	10.00	5.00	42.92	3279
M30704D0627	D0627	(0.00)	7.00	3.52	2.50	4.00	5.56	5.00	10.00	5.00	42.58	3328
M30704D0628	D0628	(0.00)	7.00	5.23	2.50	4.00	5.56	5.00	10.00	5.00	44.28	2565
M30704D0629	D0629	(0.00)	7.00	3.86	2.50	4.00	5.56	5.00	10.00	5.00	42.92	3279
M30704D0630	D0630	(0.00)	7.00	5.23	2.50	4.00	5.56	5.00	10.00	5.00	44.28	2565

Municipality Road Code	Road Code	Priority Score	Road Class	Existing Width	Population Serve	RAMS	Road Density	Settlement Density	Surface Type	Minority Group	Total Score	Rank
		10.00	10.00	10.00	20.00	10.00	10.00	10.00	10.00	10.00	100	
M30704D0631	D0631	(0.00)	7.00	3.52	5.00	4.00	5.56	5.00	10.00	5.00	45.08	2393
M30704D0632	D0632	(0.00)	7.00	3.18	2.50	4.00	5.56	5.00	10.00	5.00	42.24	3333
M30704D0633	D0633	(0.00)	7.00	4.55	2.50	4.00	5.56	5.00	10.00	5.00	43.60	3082
M30704D0634	D0634	(0.00)	7.00	3.18	2.50	4.00	5.56	5.00	10.00	5.00	42.24	3333
M30704D0635	D0635	(0.00)	7.00	5.23	2.50	4.00	5.56	5.00	10.00	5.00	44.28	2565
M30704D0636	D0636	(0.00)	7.00	5.23	2.50	4.00	5.56	5.00	10.00	5.00	44.28	2565
M30704D0637	D0637	(0.00)	7.00	5.23	2.50	4.00	5.56	5.00	10.00	5.00	44.28	2565
M30704D0638	D0638	(0.00)	7.00	5.23	2.50	4.00	5.56	5.00	10.00	5.00	44.28	2565
M30704D0639	D0639	(0.00)	7.00	3.86	2.50	4.00	6.67	5.56	10.00	5.00	44.59	2433
M30704D0640	D0640	(0.00)	7.00	3.18	2.50	4.00	6.67	5.56	10.00	5.00	43.90	2742
M30704D0641	D0641	(0.00)	7.00	5.23	2.50	4.00	6.11	5.28	10.00	5.00	45.12	2390
M30704D0642	D0642	(0.00)	7.00	3.18	2.50	4.00	5.56	5.00	10.00	5.00	42.24	3333
M30704D0643	D0643	(0.00)	7.00	3.86	2.50	4.00	5.56	5.00	10.00	5.00	42.92	3279
M30704D0644	D0644	(0.00)	7.00	3.86	2.50	4.00	5.56	5.00	10.00	5.00	42.92	3279
M30704D0645	D0645	(0.00)	7.00	3.86	2.50	4.00	5.56	5.00	10.00	5.00	42.92	3279
M30704D0646	D0646	(0.00)	7.00	3.86	2.50	4.00	5.56	5.00	10.00	5.00	42.92	3279
M30704D0647	D0647	(0.00)	7.00	5.23	2.50	4.00	5.56	5.00	10.00	5.00	44.28	2565
M30704D0648	D0648	(0.00)	7.00	3.18	2.50	4.00	5.56	5.00	10.00	5.00	42.24	3333
M30704D0649	D0649	(0.00)	7.00	3.18	2.50	4.00	5.56	5.00	10.00	5.00	42.24	3333
M30704D0650	D0650	(0.00)	7.00	5.23	2.50	4.00	6.11	5.28	10.00	5.00	45.12	2390
M30704D0651	D0651	(0.00)	7.00	3.18	2.50	4.00	5.56	5.00	10.00	5.00	42.24	3333
M30704D0652	D0652	(0.00)	7.00	3.18	2.50	4.00	5.56	5.00	10.00	5.00	42.24	3333
M30704D0653	D0653	(0.00)	7.00	3.86	2.50	4.00	5.56	5.00	10.00	5.00	42.92	3279
M30704D0654	D0654	(0.00)	7.00	3.86	2.50	4.00	5.56	5.00	10.00	5.00	42.92	3279
M30704D0655	D0655	(0.00)	7.00	5.23	2.50	4.00	5.56	5.00	10.00	5.00	44.28	2565
M30704D0656	D0656	(0.00)	7.00	3.86	2.50	4.00	5.56	5.00	10.00	5.00	42.92	3279
M30704D0657	D0657	(0.00)	7.00	3.18	2.50	4.00	5.56	5.00	10.00	5.00	42.24	3333
M30704D0658	D0658	(0.00)	7.00	3.86	2.50	4.00	5.56	5.00	10.00	5.00	42.92	3279
M30704D0659	D0659	(0.00)	7.00	5.23	2.50	4.00	6.11	5.28	10.00	5.00	45.12	2390
M30704D0660	D0660	(0.00)	7.00	5.23	2.50	4.00	5.56	5.00	10.00	5.00	44.28	2565
M30704D0661	D0661	(0.00)	7.00	5.23	2.50	4.00	5.56	5.00	10.00	5.00	44.28	2565
M30704D0662	D0662	(0.00)	7.00	3.18	2.50	4.00	5.56	5.00	10.00	5.00	42.24	3333
M30704D0663	D0663	(0.00)	7.00	5.23	2.50	4.00	5.56	5.00	10.00	5.00	44.28	2565
M30704D0664	D0664	(0.00)	7.00	3.18	2.50	4.00	5.56	5.00	10.00	5.00	42.24	3333
M30704D0665	D0665	(0.00)	7.00	5.23	2.50	4.00	5.56	5.00	10.00	5.00	44.28	2565
M30704D0666	D0666	(0.00)	7.00	5.23	2.50	4.00	5.56	5.00	10.00	5.00	44.28	2565
M30704D0667	D0667	(0.00)	7.00	3.86	2.50	4.00	5.56	5.00	10.00	5.00	42.92	3279
M30704D0668	D0668	(0.00)	7.00	3.18	2.50	4.00	5.56	5.00	10.00	5.00	42.24	3333
M30704D0669	D0669	(0.00)	7.00	5.23	2.50	4.00	5.56	5.00	10.00	5.00	44.28	2565
M30704D0670	D0670	(0.00)	7.00	5.23	2.50	4.00	5.56	5.00	10.00	5.00	44.28	2565

Municipality Road Code	Road Code	Priority Score	Road Class	Existing Width	Population Serve	RAMS	Road Density	Settlement Density	Surface Type	Minority Group	Total Score	Rank
		10.00	10.00	10.00	20.00	10.00	10.00	10.00	10.00	10.00	100	
M30704D0671	D0671	(0.00)	7.00	5.23	2.50	4.00	5.56	5.00	10.00	5.00	44.28	2565
M30704D0672	D0672	(0.00)	7.00	5.23	2.50	4.00	5.56	5.00	10.00	5.00	44.28	2565
M30704D0673	D0673	(0.00)	7.00	4.55	2.50	4.00	5.56	5.00	10.00	5.00	43.60	3082
M30704D0674	D0674	(0.00)	7.00	4.55	2.50	4.00	5.56	5.00	10.00	5.00	43.60	3082
M30704D0675	D0675	(0.00)	7.00	3.52	2.50	4.00	5.56	5.00	10.00	5.00	42.58	3328
M30704D0676	D0676	(0.00)	7.00	3.18	2.50	4.00	5.56	5.00	10.00	5.00	42.24	3333
M30704D0677	D0677	(0.00)	7.00	3.86	2.50	4.00	5.56	5.00	10.00	5.00	42.92	3279
M30704D0678	D0678	(0.00)	7.00	3.18	2.50	4.00	5.56	5.00	10.00	5.00	42.24	3333
M30704D0679	D0679	(0.00)	7.00	3.86	2.50	4.00	5.56	5.00	10.00	5.00	42.92	3279
M30704D0680	D0680	(0.00)	7.00	4.55	2.50	4.00	5.56	5.00	10.00	5.00	43.60	3082
M30704D0681	D0681	(0.00)	7.00	3.86	2.50	4.00	5.56	5.00	10.00	5.00	42.92	3279
M30704D0682	D0682	(0.00)	7.00	3.86	2.50	4.00	5.56	5.00	10.00	5.00	42.92	3279
M30704D0683	D0683	(0.00)	7.00	3.18	2.50	4.00	5.56	5.00	10.00	5.00	42.24	3333
M30704D0684	D0684	(0.00)	7.00	3.18	2.50	4.00	5.56	5.00	10.00	5.00	42.24	3333
M30704D0685	D0685	(0.00)	7.00	3.18	2.50	4.00	5.56	5.00	10.00	5.00	42.24	3333
M30704D0686	D0686	(0.00)	7.00	3.18	2.50	4.00	5.56	5.00	10.00	5.00	42.24	3333
M30704D0687	D0687	(0.00)	7.00	5.23	2.50	4.00	5.56	5.00	10.00	5.00	44.28	2565
M30704D0688	D0688	(0.00)	7.00	3.52	2.50	4.00	5.00	6.67	10.00	5.00	43.69	2952
M30704D0689	D0689	(0.00)	7.00	3.52	2.50	4.00	5.83	6.11	10.00	5.00	43.97	2735
M30704D0690	D0690	(0.00)	7.00	3.52	2.50	4.00	5.83	6.11	10.00	5.00	43.97	2735
M30704D0691	D0691	(0.00)	7.00	3.52	2.50	4.00	5.83	6.11	10.00	5.00	43.97	2735
M30704D0692	D0692	(0.00)	7.00	3.52	2.50	4.00	5.00	6.67	10.00	5.00	43.69	2952
M30704D0693	D0693	(0.00)	7.00	3.52	2.50	4.00	5.00	6.67	10.00	5.00	43.69	2952
M30704D0694	D0694	(0.00)	7.00	3.52	2.50	4.00	5.00	6.67	10.00	5.00	43.69	2952
M30704D0695	D0695	(0.00)	7.00	3.52	2.50	4.00	5.00	6.67	10.00	5.00	43.69	2952
M30704D0696	D0696	(0.00)	7.00	3.52	2.50	4.00	5.00	6.67	10.00	5.00	43.69	2952
M30704D0697	D0697	(0.00)	7.00	3.52	2.50	4.00	5.00	6.67	10.00	5.00	43.69	2952
M30704D0698	D0698	(0.00)	7.00	3.52	2.50	4.00	5.00	6.67	10.00	5.00	43.69	2952
M30704D0699	D0699	(0.00)	7.00	3.52	2.50	4.00	5.00	6.67	10.00	5.00	43.69	2952
M30704D0700	D0700	(0.00)	7.00	3.52	2.50	4.00	5.00	6.67	10.00	5.00	43.69	2952
M30704D0701	D0701	(0.00)	7.00	3.52	2.50	4.00	5.00	6.67	10.00	5.00	43.69	2952
M30704D0702	D0702	(0.00)	7.00	3.52	2.50	4.00	5.00	6.67	10.00	5.00	43.69	2952
M30704D0703	D0703	(0.00)	7.00	3.52	2.50	4.00	5.00	6.67	10.00	5.00	43.69	2952
M30704D0704	D0704	(0.00)	7.00	3.52	2.50	4.00	5.00	6.67	10.00	5.00	43.69	2952
M30704D0705	D0705	(0.00)	7.00	3.52	2.50	4.00	5.00	6.67	10.00	5.00	43.69	2952
M30704D0706	D0706	(0.00)	7.00	3.52	2.50	4.00	5.00	6.67	10.00	5.00	43.69	2952
M30704D0707	D0707	(0.00)	7.00	3.52	2.50	4.00	5.00	6.67	10.00	5.00	43.69	2952
M30704D0708	D0708	(0.00)	7.00	3.52	2.50	4.00	5.00	6.67	10.00	5.00	43.69	2952
M30704D0709	D0709	(0.00)	7.00	3.52	2.50	4.00	5.00	6.67	10.00	5.00	43.69	2952
M30704D0710	D0710	(0.00)	7.00	3.52	2.50	4.00	5.00	6.67	10.00	5.00	43.69	2952

Municipality Road Code	Road Code	Priority Score	Road Class	Existing Width	Population Serve	RAMS	Road Density	Settlement Density	Surface Type	Minority Group	Total Score	Rank
		10.00	10.00	10.00	20.00	10.00	10.00	10.00	10.00	10.00	100	
M30704D0711	D0711	(0.00)	7.00	3.52	2.50	4.00	5.00	6.67	10.00	5.00	43.69	2952
M30704D0712	D0712	(0.00)	7.00	3.52	2.50	4.00	5.83	6.11	10.00	5.00	43.97	2735
M30704D0713	D0713	(0.00)	7.00	3.52	2.50	4.00	5.00	6.67	10.00	5.00	43.69	2952
M30704D0714	D0714	(0.00)	7.00	3.52	2.50	4.00	5.00	6.67	10.00	5.00	43.69	2952
M30704D0715	D0715	(0.00)	7.00	3.52	2.50	4.00	6.67	5.56	10.00	5.00	44.24	2620
M30704D0716	D0716	(0.00)	7.00	3.52	2.50	4.00	5.00	6.67	10.00	5.00	43.69	2952
M30704D0717	D0717	(0.00)	7.00	3.52	2.50	4.00	5.00	6.67	10.00	5.00	43.69	2952
M30704D0718	D0718	(0.00)	7.00	3.52	2.50	4.00	5.00	6.67	10.00	5.00	43.69	2952
M30704D0719	D0719	(0.00)	7.00	3.52	2.50	4.00	5.00	6.67	10.00	5.00	43.69	2952
M30704D0720	D0720	(0.00)	7.00	3.52	2.50	4.00	5.00	6.67	10.00	5.00	43.69	2952
M30704D0721	D0721	(0.00)	7.00	3.52	2.50	4.00	5.00	6.67	10.00	5.00	43.69	2952
M30704D0722	D0722	(0.00)	7.00	3.52	2.50	4.00	5.00	6.67	10.00	5.00	43.69	2952
M30704D0723	D0723	(0.00)	7.00	3.52	2.50	4.00	5.00	6.67	10.00	5.00	43.69	2952
M30704D0724	D0724	(0.00)	7.00	3.52	2.50	4.00	5.00	6.67	10.00	5.00	43.69	2952
M30704D0725	D0725	(0.00)	7.00	3.52	2.50	4.00	5.00	6.67	10.00	5.00	43.69	2952
M30704D0726	D0726	(0.00)	7.00	3.52	2.50	4.00	5.00	6.67	10.00	5.00	43.69	2952
M30704D0727	D0727	(0.00)	7.00	3.52	2.50	4.00	5.00	6.67	10.00	5.00	43.69	2952
M30704D0728	D0728	(0.00)	7.00	3.52	2.50	4.00	5.00	6.67	10.00	5.00	43.69	2952
M30704D0729	D0729	(0.00)	7.00	3.52	2.50	4.00	5.00	6.67	10.00	5.00	43.69	2952
M30704D0730	D0730	(0.00)	7.00	3.52	2.50	4.00	5.00	6.67	10.00	5.00	43.69	2952
M30704D0731	D0731	(0.00)	7.00	3.52	2.50	4.00	5.00	6.67	10.00	5.00	43.69	2952
M30704D0732	D0732	(0.00)	7.00	3.52	2.50	4.00	5.00	6.67	10.00	5.00	43.69	2952
M30704D0733	D0733	(0.00)	7.00	3.52	2.50	4.00	5.00	6.67	10.00	5.00	43.69	2952
M30704D0734	D0734	(0.00)	7.00	3.52	2.50	4.00	5.00	6.67	10.00	5.00	43.69	2952
M30704D0735	D0735	(0.00)	7.00	3.52	2.50	4.00	5.00	6.67	10.00	5.00	43.69	2952
M30704D0736	D0736	(0.00)	7.00	3.52	2.50	4.00	5.00	6.67	10.00	5.00	43.69	2952
M30704D0737	D0737	(0.00)	7.00	3.52	2.50	4.00	5.00	6.67	10.00	5.00	43.69	2952
M30704D0738	D0738	(0.00)	7.00	3.52	2.50	4.00	5.00	6.67	10.00	5.00	43.69	2952
M30704D0739	D0739	(0.00)	7.00	3.52	2.50	4.00	5.00	6.67	10.00	5.00	43.69	2952
M30704D0740	D0740	(0.00)	7.00	3.52	2.50	4.00	5.00	6.67	10.00	5.00	43.69	2952
M30704D0741	D0741	(0.00)	7.00	3.52	2.50	4.00	5.00	6.67	10.00	5.00	43.69	2952
M30704D0742	D0742	(0.00)	7.00	3.52	2.50	4.00	5.00	6.67	10.00	5.00	43.69	2952
M30704D0743	D0743	(0.00)	7.00	3.52	2.50	4.00	5.00	6.67	10.00	5.00	43.69	2952
M30704D0744	D0744	(0.00)	7.00	3.52	2.50	4.00	5.00	6.67	10.00	5.00	43.69	2952
M30704D0745	D0745	(0.00)	7.00	3.52	2.50	4.00	5.00	6.67	10.00	5.00	43.69	2952
M30704D0746	D0746	(0.00)	7.00	3.52	2.50	4.00	5.00	6.67	10.00	5.00	43.69	2952
M30704D0747	D0747	(0.00)	7.00	3.52	2.50	4.00	5.00	6.67	10.00	5.00	43.69	2952
M30704D0748	D0748	(0.00)	7.00	3.52	2.50	4.00	5.00	6.67	10.00	5.00	43.69	2952
M30704D0749	D0749	(0.00)	7.00	3.52	2.50	4.00	5.00	6.67	10.00	5.00	43.69	2952
M30704D0750	D0750	(0.00)	7.00	3.52	2.50	4.00	5.00	6.67	10.00	5.00	43.69	2952

Municipality Road Code	Road Code	Priority Score	Road Class	Existing Width	Population Serve	RAMS	Road Density	Settlement Density	Surface Type	Minority Group	Total Score	Rank
		10.00	10.00	10.00	20.00	10.00	10.00	10.00	10.00	10.00	100	
M30704D0751	D0751	(0.00)	7.00	3.52	2.50	4.00	5.00	6.67	10.00	5.00	43.69	2952
M30704D0752	D0752	(0.00)	7.00	3.52	2.50	4.00	5.00	6.67	10.00	5.00	43.69	2952
M30704D0753	D0753	(0.00)	7.00	3.52	2.50	4.00	5.00	6.67	10.00	5.00	43.69	2952
M30704D0754	D0754	(0.00)	7.00	3.52	2.50	4.00	5.00	6.67	10.00	5.00	43.69	2952
M30704D0755	D0755	(0.00)	7.00	3.52	2.50	4.00	5.00	6.67	10.00	5.00	43.69	2952
M30704D0756	D0756	(0.00)	7.00	3.52	2.50	4.00	5.00	6.67	10.00	5.00	43.69	2952
M30704D0757	D0757	(0.00)	7.00	3.52	2.50	4.00	5.00	6.67	10.00	5.00	43.69	2952
M30704D0758	D0758	(0.00)	7.00	3.52	2.50	4.00	5.00	6.67	10.00	5.00	43.69	2952
M30704D0759	D0759	(0.00)	7.00	3.52	2.50	4.00	5.00	6.67	10.00	5.00	43.69	2952
M30704D0760	D0760	(0.00)	7.00	3.52	2.50	4.00	5.00	6.67	10.00	5.00	43.69	2952
M30704D0761	D0761	(0.00)	7.00	3.52	2.50	4.00	5.00	6.67	10.00	5.00	43.69	2952
M30704D0762	D0762	(0.00)	7.00	3.52	2.50	4.00	5.00	6.67	10.00	5.00	43.69	2952
M30704D0763	D0763	(0.00)	7.00	3.52	2.50	4.00	5.83	6.11	10.00	5.00	43.97	2735
M30704D0764	D0764	(0.00)	7.00	3.52	2.50	4.00	5.00	6.67	10.00	5.00	43.69	2952
M30704D0765	D0765	(0.00)	7.00	3.52	2.50	4.00	5.00	6.67	10.00	5.00	43.69	2952
M30704D0766	D0766	(0.00)	7.00	3.52	2.50	4.00	5.00	6.67	10.00	5.00	43.69	2952
M30704D0767	D0767	(0.00)	7.00	3.52	2.50	4.00	5.00	6.67	10.00	5.00	43.69	2952
M30704D0768	D0768	(0.00)	7.00	3.52	2.50	4.00	5.00	6.67	10.00	5.00	43.69	2952
M30704D0769	D0769	(0.00)	7.00	3.52	2.50	4.00	5.00	6.67	10.00	5.00	43.69	2952
M30704D0770	D0770	(0.00)	7.00	3.52	2.50	4.00	5.00	6.67	10.00	5.00	43.69	2952
M30704D0771	D0771	(0.00)	7.00	3.52	2.50	4.00	5.00	6.67	10.00	5.00	43.69	2952
M30704D0772	D0772	(0.00)	7.00	3.52	2.50	4.00	5.00	6.67	10.00	5.00	43.69	2952
M30704D0773	D0773	(0.00)	7.00	3.52	2.50	4.00	5.00	6.67	10.00	5.00	43.69	2952
M30704D0774	D0774	(0.00)	7.00	3.52	2.50	4.00	5.00	6.67	10.00	5.00	43.69	2952
M30704D0775	D0775	(0.00)	7.00	3.52	2.50	4.00	5.00	6.67	10.00	5.00	43.69	2952
M30704D0776	D0776	(0.00)	7.00	3.52	2.50	4.00	5.00	6.67	10.00	5.00	43.69	2952
M30704D0777	D0777	(0.00)	7.00	3.52	2.50	4.00	5.00	6.67	10.00	5.00	43.69	2952
M30704D0778	D0778	(0.00)	7.00	3.52	2.50	4.00	5.00	6.67	10.00	5.00	43.69	2952
M30704D0779	D0779	(0.00)	7.00	3.52	2.50	4.00	5.00	6.67	10.00	5.00	43.69	2952
M30704D0780	D0780	(0.00)	7.00	3.52	2.50	4.00	5.00	6.67	10.00	5.00	43.69	2952
M30704D0781	D0781	(0.00)	7.00	3.52	2.50	4.00	5.00	6.67	10.00	5.00	43.69	2952
M30704D0782	D0782	(0.00)	7.00	3.52	2.50	4.00	5.00	6.67	10.00	5.00	43.69	2952
M30704D0783	D0783	(0.00)	7.00	3.52	2.50	4.00	5.00	6.67	10.00	5.00	43.69	2952
M30704D0784	D0784	(0.00)	7.00	3.52	2.50	4.00	5.00	6.67	10.00	5.00	43.69	2952
M30704D0785	D0785	(0.00)	7.00	3.18	2.50	4.00	5.00	6.67	10.00	5.00	43.35	3094
M30704D0786	D0786	(0.00)	7.00	5.23	5.00	4.00	5.83	6.11	10.00	5.00	48.17	1167
M30704D0787	D0787	(0.00)	7.00	5.23	2.50	4.00	5.00	6.67	10.00	5.00	45.39	2265
M30704D0788	D0788	(0.00)	7.00	5.23	2.50	4.00	5.00	6.67	10.00	5.00	45.39	2265
M30704D0789	D0789	(0.00)	7.00	5.23	2.50	4.00	5.00	6.67	10.00	5.00	45.39	2265
M30704D0790	D0790	(0.00)	7.00	5.23	2.50	4.00	5.00	6.67	10.00	5.00	45.39	2265

Municipality Road Code	Road Code	Priority Score	Road Class	Existing Width	Population Serve	RAMS	Road Density	Settlement Density	Surface Type	Minority Group	Total Score	Rank
		10.00	10.00	10.00	20.00	10.00	10.00	10.00	10.00	10.00	100	
M30704D0791	D0791	(0.00)	7.00	5.23	2.50	4.00	5.00	6.67	10.00	5.00	45.39	2265
M30704D0792	D0792	(0.00)	7.00	5.23	2.50	4.00	5.00	6.67	10.00	5.00	45.39	2265
M30704D0793	D0793	(0.00)	7.00	4.55	2.50	4.00	6.67	5.56	10.00	5.00	45.27	2333
M30704D0794	D0794	(0.00)	7.00	5.23	5.00	4.00	6.67	5.56	10.00	5.00	48.45	1151
M30704D0795	D0795	(0.00)	7.00	4.55	2.50	4.00	5.00	6.67	10.00	5.00	44.71	2405
M30704D0796	D0796	(0.00)	7.00	3.18	2.50	4.00	5.00	6.67	10.00	5.00	43.35	3094
M30704D0797	D0797	(0.00)	7.00	4.55	2.50	4.00	5.00	6.67	10.00	5.00	44.71	2405
M30704D0798	D0798	(0.00)	7.00	5.23	2.50	4.00	6.67	5.56	10.00	5.00	45.95	2183
M30704D0799	D0799	(0.00)	7.00	5.23	2.50	4.00	6.67	5.56	10.00	5.00	45.95	2183
M30704D0800	D0800	(0.00)	7.00	5.23	2.50	4.00	6.67	5.56	10.00	5.00	45.95	2183
M30704D0801	D0801	(0.00)	7.00	5.23	2.50	4.00	6.67	5.56	10.00	5.00	45.95	2183
M30704D0802	D0802	(0.00)	7.00	5.23	2.50	4.00	6.67	5.56	10.00	5.00	45.95	2183
M30704D0803	D0803	(0.00)	7.00	5.23	2.50	4.00	6.67	5.56	10.00	5.00	45.95	2183
M30704D0804	D0804	(0.00)	7.00	5.23	2.50	4.00	6.67	5.56	10.00	5.00	45.95	2183
M30704D0805	D0805	(0.00)	7.00	5.23	2.50	4.00	6.67	5.56	10.00	5.00	45.95	2183
M30704D0806	D0806	(0.00)	7.00	3.18	2.50	4.00	6.67	5.56	10.00	5.00	43.90	2742
M30704D0807	D0807	(0.00)	7.00	3.18	2.50	4.00	6.67	5.56	10.00	5.00	43.90	2742
M30704D0808	D0808	(0.00)	7.00	3.18	2.50	4.00	6.67	5.56	10.00	5.00	43.90	2742
M30704D0809	D0809	(0.00)	7.00	3.18	2.50	4.00	6.67	5.56	10.00	5.00	43.90	2742
M30704D0810	D0810	(0.00)	7.00	3.18	2.50	4.00	6.67	5.56	10.00	5.00	43.90	2742
M30704D0811	D0811	(0.00)	7.00	3.18	2.50	4.00	6.67	5.56	10.00	5.00	43.90	2742
M30704D0812	D0812	(0.00)	7.00	3.18	2.50	4.00	6.67	5.56	10.00	5.00	43.90	2742
M30704D0813	D0813	(0.00)	7.00	3.18	2.50	4.00	6.67	5.56	10.00	5.00	43.90	2742
M30704D0814	D0814	(0.00)	7.00	3.18	2.50	4.00	6.67	5.56	10.00	5.00	43.90	2742
M30704D0815	D0815	(0.00)	7.00	3.18	2.50	4.00	6.67	5.56	10.00	5.00	43.90	2742
M30704D0816	D0816	(0.00)	7.00	3.18	2.50	4.00	6.67	5.56	10.00	5.00	43.90	2742
M30704D0817	D0817	(0.00)	7.00	3.18	2.50	4.00	6.67	5.56	10.00	5.00	43.90	2742
M30704D0818	D0818	(0.00)	7.00	5.23	2.50	4.00	6.67	5.56	10.00	5.00	45.95	2183
M30704D0819	D0819	(0.00)	7.00	5.23	2.50	4.00	6.67	5.56	10.00	5.00	45.95	2183
M30704D0820	D0820	(0.00)	7.00	5.23	2.50	4.00	6.67	5.56	10.00	5.00	45.95	2183
M30704D0821	D0821	(0.00)	7.00	5.23	2.50	4.00	6.67	5.56	10.00	5.00	45.95	2183
M30704D0822	D0822	(0.00)	7.00	5.23	2.50	4.00	6.67	5.56	10.00	5.00	45.95	2183
M30704D0823	D0823	(0.00)	7.00	5.23	2.50	4.00	6.67	5.56	10.00	5.00	45.95	2183
M30704D0824	D0824	(0.00)	7.00	5.23	5.00	4.00	6.67	5.56	10.00	5.00	48.45	1151
M30704D0825	D0825	(0.00)	7.00	5.23	2.50	4.00	6.67	5.56	10.00	5.00	45.95	2183
M30704D0826	D0826	(0.00)	7.00	5.23	2.50	4.00	6.67	5.56	10.00	5.00	45.95	2183
M30704D0827	D0827	(0.00)	7.00	5.23	2.50	4.00	6.67	5.56	10.00	5.00	45.95	2183
M30704D0828	D0828	(0.00)	7.00	3.18	2.50	4.00	6.67	5.56	10.00	5.00	43.90	2742
M30704D0829	D0829	(0.00)	7.00	3.18	2.50	4.00	6.67	5.56	10.00	5.00	43.90	2742
M30704D0830	D0830	(0.00)	7.00	5.23	2.50	4.00	6.67	5.56	10.00	5.00	45.95	2183

Municipality Road Code	Road Code	Priority Score	Road Class	Existing Width	Population Serve	RAMS	Road Density	Settlement Density	Surface Type	Minority Group	Total Score	Rank
		10.00	10.00	10.00	20.00	10.00	10.00	10.00	10.00	10.00	100	
M30704D0831	D0831	(0.00)	7.00	3.18	2.50	4.00	6.67	5.56	10.00	5.00	43.90	2742
M30704D0832	D0832	(0.00)	7.00	5.23	2.50	4.00	5.00	6.67	10.00	5.00	45.39	2265
M30704D0833	D0833	(0.00)	7.00	3.18	2.50	4.00	6.67	5.56	10.00	5.00	43.90	2742
M30704D0834	D0834	(0.00)	7.00	3.18	2.50	4.00	6.67	5.56	10.00	5.00	43.90	2742
M30704D0835	D0835	(0.00)	7.00	3.18	2.50	4.00	6.67	5.56	10.00	5.00	43.90	2742
M30704D0836	D0836	(0.00)	7.00	3.18	2.50	4.00	6.67	5.56	10.00	5.00	43.90	2742
M30704D0837	D0837	(0.00)	7.00	3.18	2.50	4.00	6.67	5.56	10.00	5.00	43.90	2742
M30704D0838	D0838	(0.00)	7.00	3.18	2.50	4.00	6.67	5.56	10.00	5.00	43.90	2742
M30704D0839	D0839	(0.00)	7.00	3.18	2.50	4.00	6.67	5.56	10.00	5.00	43.90	2742
M30704D0840	D0840	(0.00)	7.00	3.18	2.50	4.00	6.67	5.56	10.00	5.00	43.90	2742
M30704D0841	D0841	(0.00)	7.00	3.18	2.50	4.00	6.67	5.56	10.00	5.00	43.90	2742
M30704D0842	D0842	(0.00)	7.00	3.18	2.50	4.00	6.67	5.56	10.00	5.00	43.90	2742
M30704D0843	D0843	(0.00)	7.00	3.18	2.50	4.00	6.67	5.56	10.00	5.00	43.90	2742
M30704D0844	D0844	(0.00)	7.00	5.23	2.50	4.00	6.67	5.56	10.00	5.00	45.95	2183
M30704D0845	D0845	(0.00)	7.00	3.18	2.50	4.00	6.67	5.56	10.00	5.00	43.90	2742
M30704D0846	D0846	(0.00)	7.00	4.55	2.50	4.00	6.67	5.56	10.00	5.00	45.27	2333
M30704D0847	D0847	(0.00)	7.00	4.55	2.50	4.00	6.67	5.56	10.00	5.00	45.27	2333
M30704D0848	D0848	(0.00)	7.00	3.18	2.50	4.00	6.67	5.56	10.00	5.00	43.90	2742
M30704D0849	D0849	(0.00)	7.00	3.18	2.50	4.00	6.67	5.56	10.00	5.00	43.90	2742
M30704D0850	D0850	(0.00)	7.00	3.18	2.50	4.00	6.67	5.56	10.00	5.00	43.90	2742
M30704D0851	D0851	(0.00)	7.00	3.86	2.50	4.00	6.67	5.56	10.00	5.00	44.59	2433
M30704D0852	D0852	(0.00)	7.00	3.18	2.50	4.00	6.67	5.56	10.00	5.00	43.90	2742
M30704D0853	D0853	(0.00)	7.00	4.55	2.50	4.00	5.56	5.00	10.00	5.00	43.60	3082
M30704D0854	D0854	(0.00)	7.00	5.23	2.50	4.00	5.56	5.00	10.00	5.00	44.28	2565
M30704D0855	D0855	(0.00)	7.00	3.18	2.50	4.00	5.56	5.00	10.00	5.00	42.24	3333
M30704D0856	D0856	(0.00)	7.00	3.18	2.50	4.00	5.56	5.00	10.00	5.00	42.24	3333
M30704D0857	D0857	(0.00)	7.00	3.18	2.50	4.00	5.56	5.00	10.00	5.00	42.24	3333
M30704D0858	D0858	(0.00)	7.00	3.18	2.50	4.00	5.56	5.00	10.00	5.00	42.24	3333
M30704D0859	D0859	(0.00)	7.00	3.18	2.50	4.00	5.56	5.00	10.00	5.00	42.24	3333
M30704D0860	D0860	(0.00)	7.00	3.18	2.50	4.00	5.56	5.00	10.00	5.00	42.24	3333
M30704D0861	D0861	(0.00)	7.00	3.18	2.50	4.00	5.56	5.00	10.00	5.00	42.24	3333
M30704D0862	D0862	(0.00)	7.00	3.86	2.50	4.00	5.56	5.00	10.00	5.00	42.92	3279
M30704D0863	D0863	(0.00)	7.00	3.52	2.50	4.00	5.56	5.00	10.00	5.00	42.58	3328
M30704D0864	D0864	(0.00)	7.00	3.18	2.50	4.00	5.56	5.00	10.00	5.00	42.24	3333
M30704D0865	D0865	(0.00)	7.00	4.20	2.50	4.00	5.56	5.00	10.00	5.00	43.26	3276
M30704D0866	D0866	(0.00)	7.00	3.86	2.50	4.00	5.56	5.00	10.00	5.00	42.92	3279
M30704D0867	D0867	(0.00)	7.00	5.23	2.50	4.00	5.56	5.00	10.00	5.00	44.28	2565
M30704D0868	D0868	(0.00)	7.00	3.18	2.50	4.00	5.56	5.00	10.00	5.00	42.24	3333
M30704D0869	D0869	(0.00)	7.00	3.86	2.50	4.00	5.56	5.00	10.00	5.00	42.92	3279
M30704D0870	D0870	(0.00)	7.00	3.86	2.50	4.00	5.56	5.00	10.00	5.00	42.92	3279

Municipality Road Code	Road Code	Priority Score	Road Class	Existing Width	Population Serve	RAMS	Road Density	Settlement Density	Surface Type	Minority Group	Total Score	Rank
		10.00	10.00	10.00	20.00	10.00	10.00	10.00	10.00	10.00	100	
M30704D0871	D0871	(0.00)	7.00	3.86	2.50	4.00	5.56	5.00	10.00	5.00	42.92	3279
M30704D0872	D0872	(0.00)	7.00	3.86	2.50	4.00	5.56	5.00	10.00	5.00	42.92	3279
M30704D0873	D0873	(0.00)	7.00	3.86	2.50	4.00	5.56	5.00	10.00	5.00	42.92	3279
M30704D0874	D0874	(0.00)	7.00	3.18	2.50	4.00	5.56	5.00	10.00	5.00	42.24	3333
M30704D0875	D0875	(0.00)	7.00	3.86	2.50	4.00	5.56	5.00	10.00	5.00	42.92	3279
M30704D0876	D0876	(0.00)	7.00	3.86	2.50	4.00	5.56	5.00	10.00	5.00	42.92	3279
M30704D0877	D0877	(0.00)	7.00	5.23	2.50	4.00	5.56	5.00	10.00	5.00	44.28	2565
M30704D0878	D0878	(0.00)	7.00	3.18	2.50	4.00	5.56	5.00	10.00	5.00	42.24	3333
M30704D0879	D0879	(0.00)	7.00	3.18	2.50	4.00	5.56	5.00	10.00	5.00	42.24	3333
M30704D0880	D0880	(0.00)	7.00	3.86	2.50	4.00	5.56	5.00	10.00	5.00	42.92	3279
M30704D0881	D0881	(0.00)	7.00	5.23	2.50	4.00	5.56	5.00	10.00	5.00	44.28	2565
M30704D0882	D0882	(0.00)	7.00	3.86	2.50	4.00	5.56	5.00	10.00	5.00	42.92	3279
M30704D0883	D0883	(0.00)	7.00	3.86	2.50	4.00	5.56	5.00	10.00	5.00	42.92	3279
M30704D0884	D0884	(0.00)	7.00	3.18	2.50	4.00	5.56	5.00	10.00	5.00	42.24	3333
M30704D0885	D0885	(0.00)	7.00	3.86	2.50	4.00	5.56	5.00	10.00	5.00	42.92	3279
M30704D0886	D0886	(0.00)	7.00	3.18	2.50	4.00	5.56	5.00	10.00	5.00	42.24	3333
M30704D0887	D0887	(0.00)	7.00	3.86	5.00	4.00	5.56	5.00	10.00	5.00	45.42	2262
M30704D0888	D0888	(0.00)	7.00	3.18	2.50	4.00	5.56	5.00	10.00	5.00	42.24	3333
M30704D0889	D0889	(0.00)	7.00	3.18	2.50	4.00	5.56	5.00	10.00	5.00	42.24	3333
M30704D0890	D0890	(0.00)	7.00	3.18	2.50	4.00	5.56	5.00	10.00	5.00	42.24	3333
M30704D0891	D0891	(0.00)	7.00	3.18	2.50	4.00	5.56	5.00	10.00	5.00	42.24	3333
M30704D0892	D0892	(0.00)	7.00	3.18	2.50	4.00	5.56	5.00	10.00	5.00	42.24	3333
M30704D0893	D0893	(0.00)	7.00	5.23	2.50	4.00	5.56	5.00	10.00	5.00	44.28	2565
M30704D0894	D0894	(0.00)	7.00	3.18	2.50	4.00	5.56	5.00	10.00	5.00	42.24	3333
M30704D0895	D0895	(0.00)	7.00	5.23	2.50	4.00	5.56	5.00	10.00	5.00	44.28	2565
M30704D0896	D0896	(0.00)	7.00	5.23	2.50	4.00	5.56	5.00	10.00	5.00	44.28	2565
M30704D0897	D0897	(0.00)	7.00	3.86	2.50	4.00	5.56	5.00	10.00	5.00	42.92	3279
M30704D0898	D0898	(0.00)	7.00	5.23	2.50	4.00	5.56	5.00	10.00	5.00	44.28	2565
M30704D0899	D0899	(0.00)	7.00	3.86	2.50	4.00	5.56	5.00	10.00	5.00	42.92	3279
M30704D0900	D0900	(0.00)	7.00	5.23	2.50	4.00	5.56	5.00	10.00	5.00	44.28	2565
M30704D0901	D0901	(0.00)	7.00	3.18	2.50	4.00	5.56	5.00	10.00	5.00	42.24	3333
M30704D0902	D0902	(0.00)	7.00	5.23	2.50	4.00	5.56	5.00	10.00	5.00	44.28	2565
M30704D0903	D0903	(0.00)	7.00	3.86	2.50	4.00	5.56	5.00	10.00	5.00	42.92	3279
M30704D0904	D0904	(0.00)	7.00	3.86	5.00	4.00	5.56	5.00	10.00	5.00	45.42	2262
M30704D0905	D0905	(0.00)	7.00	5.23	2.50	4.00	5.56	5.00	10.00	5.00	44.28	2565
M30704D0906	D0906	(0.00)	7.00	3.86	2.50	4.00	5.56	5.00	10.00	5.00	42.92	3279
M30704D0907	D0907	(0.00)	7.00	5.23	2.50	4.00	5.56	5.00	10.00	5.00	44.28	2565
M30704D0908	D0908	(0.00)	7.00	5.23	2.50	4.00	5.56	5.00	10.00	5.00	44.28	2565
M30704D0909	D0909	(0.00)	7.00	3.86	2.50	4.00	5.56	5.00	10.00	5.00	42.92	3279
M30704D0910	D0910	(0.00)	7.00	3.86	2.50	4.00	5.56	5.00	10.00	5.00	42.92	3279

Municipality Road Code	Road Code	Priority Score	Road Class	Existing Width	Population Serve	RAMS	Road Density	Settlement Density	Surface Type	Minority Group	Total Score	Rank
		10.00	10.00	10.00	20.00	10.00	10.00	10.00	10.00	10.00	100	
M30704D0911	D0911	(0.00)	7.00	3.86	2.50	4.00	5.56	5.00	10.00	5.00	42.92	3279
M30704D0912	D0912	(0.00)	7.00	3.86	2.50	4.00	5.56	5.00	10.00	5.00	42.92	3279
M30704D0913	D0913	(0.00)	7.00	5.23	2.50	4.00	5.56	5.00	10.00	5.00	44.28	2565
M30704D0914	D0914	(0.00)	7.00	3.18	2.50	4.00	5.56	5.00	10.00	5.00	42.24	3333
M30704D0915	D0915	(0.00)	7.00	3.18	2.50	4.00	5.56	5.00	10.00	5.00	42.24	3333
M30704D0916	D0916	(0.00)	7.00	5.23	2.50	4.00	5.56	5.00	10.00	5.00	44.28	2565
M30704D0917	D0917	(0.00)	7.00	5.23	2.50	4.00	5.56	5.00	10.00	5.00	44.28	2565
M30704D0918	D0918	(0.00)	7.00	5.23	2.50	4.00	5.56	5.00	10.00	5.00	44.28	2565
M30704D0919	D0919	(0.00)	7.00	5.23	2.50	4.00	5.56	5.00	10.00	5.00	44.28	2565
M30704D0920	D0920	(0.00)	7.00	3.18	2.50	4.00	5.56	5.00	10.00	5.00	42.24	3333
M30704D0921	D0921	(0.00)	7.00	3.18	2.50	4.00	5.56	5.00	10.00	5.00	42.24	3333
M30704D0922	D0922	(0.00)	7.00	3.86	2.50	4.00	5.56	5.00	10.00	5.00	42.92	3279
M30704D0923	D0923	(0.00)	7.00	5.23	2.50	4.00	5.56	5.00	10.00	5.00	44.28	2565
M30704D0924	D0924	(0.00)	7.00	3.86	2.50	4.00	5.56	5.00	10.00	5.00	42.92	3279
M30704D0925	D0925	(0.00)	7.00	3.18	2.50	4.00	5.56	5.00	10.00	5.00	42.24	3333
M30704D0926	D0926	(0.00)	7.00	5.23	2.50	4.00	5.56	5.00	10.00	5.00	44.28	2565
M30704D0927	D0927	(0.00)	7.00	5.23	2.50	4.00	5.56	5.00	10.00	5.00	44.28	2565
M30704D0928	D0928	(0.00)	7.00	5.23	2.50	4.00	5.56	5.00	10.00	5.00	44.28	2565
M30704D0929	D0929	(0.00)	7.00	3.18	2.50	4.00	5.56	5.00	10.00	5.00	42.24	3333
M30704D0930	D0930	(0.00)	7.00	3.18	2.50	4.00	5.56	5.00	10.00	5.00	42.24	3333
M30704D0931	D0931	(0.00)	7.00	3.18	2.50	4.00	5.56	5.00	10.00	5.00	42.24	3333
M30704D0932	D0932	(0.00)	7.00	5.23	2.50	4.00	5.56	5.00	10.00	5.00	44.28	2565
M30704D0933	D0933	(0.00)	7.00	5.23	2.50	4.00	5.56	5.00	10.00	5.00	44.28	2565
M30704D0934	D0934	(0.00)	7.00	3.18	2.50	4.00	5.56	5.00	10.00	5.00	42.24	3333
M30704D0935	D0935	(0.00)	7.00	3.18	2.50	4.00	5.56	5.00	10.00	5.00	42.24	3333
M30704D0936	D0936	(0.00)	7.00	5.23	2.50	4.00	5.56	5.00	10.00	5.00	44.28	2565
M30704D0937	D0937	(0.00)	7.00	5.23	2.50	4.00	5.56	5.00	10.00	5.00	44.28	2565
M30704D0938	D0938	(0.00)	7.00	3.18	2.50	4.00	5.56	5.00	10.00	5.00	42.24	3333
M30704D0939	D0939	(0.00)	7.00	3.18	2.50	4.00	5.56	5.00	10.00	5.00	42.24	3333
M30704D0940	D0940	(0.00)	7.00	3.18	2.50	4.00	5.56	5.00	10.00	5.00	42.24	3333
M30704D0941	D0941	(0.00)	7.00	3.18	2.50	4.00	5.56	5.00	10.00	5.00	42.24	3333
M30704D0942	D0942	(0.00)	7.00	3.18	2.50	4.00	5.56	5.00	10.00	5.00	42.24	3333
M30704D0943	D0943	(0.00)	7.00	3.18	2.50	4.00	5.56	5.00	10.00	5.00	42.24	3333
M30704D0944	D0944	(0.00)	7.00	3.18	2.50	4.00	5.56	5.00	10.00	5.00	42.24	3333
M30704D0945	D0945	(0.00)	7.00	3.18	2.50	4.00	5.56	5.00	10.00	5.00	42.24	3333
M30704D0946	D0946	(0.00)	7.00	3.18	2.50	4.00	5.56	5.00	10.00	5.00	42.24	3333
M30704D0947	D0947	(0.00)	7.00	3.86	2.50	4.00	5.56	5.00	10.00	5.00	42.92	3279
M30704D0948	D0948	(0.00)	7.00	3.18	2.50	4.00	6.11	5.28	10.00	5.00	43.07	3278
M30704D0949	D0949	(0.00)	7.00	3.18	2.50	4.00	5.56	5.00	10.00	5.00	42.24	3333
M30704D0950	D0950	(0.00)	7.00	3.52	2.50	4.00	5.56	5.00	10.00	5.00	42.58	3328

Municipality Road Code	Road Code	Priority Score	Road Class	Existing Width	Population Serve	RAMS	Road Density	Settlement Density	Surface Type	Minority Group	Total Score	Rank
		10.00	10.00	10.00	20.00	10.00	10.00	10.00	10.00	10.00	100	
M30704D0951	D0951	(0.00)	7.00	3.52	2.50	4.00	6.11	5.28	10.00	5.00	43.41	3088
M30704D0952	D0952	(0.00)	7.00	5.23	2.50	4.00	5.56	5.00	10.00	5.00	44.28	2565
M30704D0953	D0953	(0.00)	7.00	5.23	2.50	4.00	5.56	5.00	10.00	5.00	44.28	2565
M30704D0954	D0954	(0.00)	7.00	3.86	2.50	4.00	7.22	7.78	10.00	5.00	47.36	1343
M30704D0955	D0955	(0.00)	7.00	3.86	2.50	4.00	7.22	7.78	10.00	5.00	47.36	1343
M30704D0956	D0956	(0.00)	7.00	3.86	2.50	4.00	7.22	7.78	10.00	5.00	47.36	1343
M30704D0957	D0957	(0.00)	7.00	3.86	2.50	4.00	7.22	7.78	10.00	5.00	47.36	1343
M30704D0958	D0958	(0.00)	7.00	3.86	2.50	4.00	7.22	7.78	10.00	5.00	47.36	1343
M30704D0959	D0959	(0.00)	7.00	4.55	2.50	4.00	10.00	8.33	10.00	5.00	51.38	486
M30704D0960	D0960	(0.00)	7.00	4.55	2.50	4.00	10.00	8.33	10.00	5.00	51.38	486
M30704D0961	D0961	(0.00)	7.00	4.55	2.50	4.00	10.00	8.33	10.00	5.00	51.38	486
M30704D0962	D0962	(0.00)	7.00	3.05	2.50	4.00	10.00	8.33	10.00	5.00	49.88	775
M30704D0963	D0963	(0.00)	7.00	4.55	2.50	4.00	10.00	8.33	10.00	5.00	51.38	486
M30704D0964	D0964	(0.00)	7.00	4.41	2.50	4.00	10.00	8.33	10.00	5.00	51.24	518
M30704D0965	D0965	(0.00)	7.00	4.55	2.50	4.00	10.00	8.33	10.00	5.00	51.38	486
M30704D0966	D0966	(0.00)	7.00	4.55	2.50	4.00	10.00	8.33	10.00	5.00	51.38	486
M30704D0967	D0967	(0.00)	7.00	4.55	2.50	4.00	10.00	8.33	10.00	5.00	51.38	486
M30704D0968	D0968	(0.00)	7.00	4.55	2.50	4.00	10.00	8.33	10.00	5.00	51.38	486
M30704D0969	D0969	(0.00)	7.00	4.89	2.50	4.00	10.00	8.33	10.00	5.00	51.72	457
M30704D0970	D0970	(0.00)	7.00	4.55	2.50	4.00	10.00	8.33	6.00	5.00	47.38	1335
M30704D0971	D0971	(0.00)	7.00	4.61	2.50	4.00	10.00	8.33	10.00	5.00	51.45	483
M30704D0972	D0972	(0.00)	7.00	4.55	2.50	4.00	10.00	8.33	10.00	5.00	51.38	486
M30704D0973	D0973	(0.00)	7.00	5.23	2.50	4.00	10.00	8.33	6.00	5.00	48.06	1174
M30704D0974	D0974	(0.00)	7.00	5.23	2.50	4.00	10.00	8.33	6.00	5.00	48.06	1174
M30704D0975	D0975	(0.00)	7.00	5.23	2.50	4.00	10.00	8.33	6.00	5.00	48.06	1174
M30704D0976	D0976	(0.00)	7.00	5.23	2.50	4.00	10.00	8.33	10.00	5.00	52.06	356
M30704D0977	D0977	(0.00)	7.00	4.20	2.50	4.00	10.00	8.33	10.00	5.00	51.04	596
M30704D0978	D0978	(0.00)	7.00	5.23	2.50	4.00	10.00	8.33	10.00	5.00	52.06	356
M30704D0979	D0979	(0.00)	7.00	5.23	2.50	4.00	10.00	8.33	10.00	5.00	52.06	356
M30704D0980	D0980	(0.00)	7.00	5.23	2.50	4.00	10.00	8.33	6.00	5.00	48.06	1174
M30704D0981	D0981	(0.00)	7.00	4.55	2.50	4.00	10.00	8.33	10.00	5.00	51.38	486
M30704D0982	D0982	(0.00)	7.00	4.55	2.50	4.00	10.00	8.33	6.00	5.00	47.38	1335
M30704D0983	D0983	(0.00)	7.00	3.86	2.50	4.00	10.00	8.33	10.00	5.00	50.70	613
M30704D0984	D0984	(0.00)	7.00	3.18	2.50	4.00	10.00	8.33	10.00	5.00	50.02	693
M30704D0985	D0985	(0.00)	7.00	4.55	2.50	4.00	10.00	8.33	10.00	5.00	51.38	486
M30704D0986	D0986	(0.00)	7.00	4.55	2.50	4.00	10.00	8.33	6.00	5.00	47.38	1335
M30704D0987	D0987	(0.00)	7.00	4.55	2.50	4.00	10.00	8.33	10.00	5.00	51.38	486
M30704D0988	D0988	(0.00)	7.00	4.55	2.50	4.00	10.00	8.33	6.00	5.00	47.38	1335
M30704D0989	D0989	(0.00)	7.00	5.23	2.50	4.00	10.00	8.33	10.00	5.00	52.06	356
M30704D0990	D0990	(0.00)	7.00	3.18	2.50	4.00	10.00	8.33	10.00	5.00	50.02	693

Municipality Road Code	Road Code	Priority Score	Road Class	Existing Width	Population Serve	RAMS	Road Density	Settlement Density	Surface Type	Minority Group	Total Score	Rank
		10.00	10.00	10.00	20.00	10.00	10.00	10.00	10.00	10.00	100	
M30704D0991	D0991	(0.00)	7.00	4.55	2.50	4.00	10.00	8.33	6.00	5.00	47.38	1335
M30704D0992	D0992	(0.00)	7.00	5.23	2.50	4.00	10.00	8.33	6.00	5.00	48.06	1174
M30704D0993	D0993	(0.00)	7.00	4.55	2.50	4.00	10.00	8.33	10.00	5.00	51.38	486
M30704D0994	D0994	(0.00)	7.00	3.05	2.50	4.00	10.00	8.33	10.00	5.00	49.88	775
M30704D0995	D0995	(0.00)	7.00	4.55	2.50	4.00	10.00	8.33	10.00	5.00	51.38	486
M30704D0996	D0996	(0.00)	7.00	4.55	2.50	4.00	10.00	8.33	10.00	5.00	51.38	486
M30704D0997	D0997	(0.00)	7.00	4.55	2.50	4.00	10.00	8.33	10.00	5.00	51.38	486
M30704D0998	D0998	(0.00)	7.00	4.55	2.50	4.00	10.00	8.33	10.00	5.00	51.38	486
M30704D0999	D0999	(0.00)	7.00	5.23	2.50	4.00	10.00	8.33	10.00	5.00	52.06	356
M30704D1000	D1000	(0.00)	7.00	4.55	2.50	4.00	10.00	8.33	10.00	5.00	51.38	486
M30704D1001	D1001	(0.00)	7.00	4.55	2.50	4.00	10.00	8.33	6.00	5.00	47.38	1335
M30704D1002	D1002	(0.00)	7.00	4.55	2.50	4.00	10.00	8.33	6.00	5.00	47.38	1335
M30704D1003	D1003	(0.00)	7.00	2.77	2.50	4.00	10.00	8.33	10.00	5.00	49.61	789
M30704D1004	D1004	(0.00)	7.00	4.75	2.50	4.00	10.00	8.33	6.00	5.00	47.58	1325
M30704D1005	D1005	(0.00)	7.00	4.55	2.50	4.00	10.00	8.33	10.00	5.00	51.38	486
M30704D1006	D1006	(0.00)	7.00	4.55	2.50	4.00	10.00	8.33	6.00	5.00	47.38	1335
M30704D1007	D1007	(0.00)	7.00	4.55	2.50	4.00	10.00	8.33	10.00	5.00	51.38	486
M30704D1008	D1008	(0.00)	7.00	5.23	2.50	4.00	10.00	8.33	6.00	5.00	48.06	1174
M30704D1009	D1009	(0.00)	7.00	4.89	2.50	4.00	10.00	8.33	10.00	5.00	51.72	457
M30704D1010	D1010	(0.00)	7.00	4.34	2.50	4.00	10.00	8.33	10.00	5.00	51.17	524
M30704D1011	D1011	(0.00)	7.00	5.23	2.50	4.00	10.00	8.33	6.00	5.00	48.06	1174
M30704D1012	D1012	(0.00)	7.00	4.55	2.50	4.00	10.00	8.33	10.00	5.00	51.38	486
M30704D1013	D1013	(0.00)	7.00	4.55	2.50	4.00	10.00	8.33	10.00	5.00	51.38	486
M30704D1014	D1014	(0.00)	7.00	4.89	2.50	4.00	10.00	8.33	6.00	5.00	47.72	1323
M30704D1016	D1016	(0.00)	7.00	5.23	2.50	4.00	8.61	8.06	10.00	5.00	50.39	658
M30704D1017	D1017	(0.00)	7.00	3.18	2.50	4.00	10.00	8.33	10.00	5.00	50.02	693
M30704D1018	D1018	(0.00)	7.00	4.55	2.50	4.00	10.00	8.33	10.00	5.00	51.38	486
M30704D1019	D1019	(0.00)	7.00	5.23	5.00	4.00	8.33	9.44	10.00	5.00	54.01	208
M30704D1020	D1020	(0.00)	7.00	5.23	2.50	4.00	10.00	8.33	10.00	5.00	52.06	356
M30704D1021	D1021	(0.00)	7.00	5.23	2.50	4.00	10.00	8.33	10.00	5.00	52.06	356
M30704D1022	D1022	(0.00)	7.00	3.18	2.50	4.00	10.00	8.33	10.00	5.00	50.02	693
M30704D1023	D1023	(0.00)	7.00	5.23	2.50	4.00	10.00	8.33	10.00	5.00	52.06	356
M30704D1024	D1024	(0.00)	7.00	3.18	2.50	4.00	10.00	8.33	10.00	5.00	50.02	693
M30704D1026	D1026	(0.00)	7.00	5.23	2.50	4.00	10.00	8.33	10.00	5.00	52.06	356
M30704D1028	D1028	(0.00)	7.00	5.23	2.50	4.00	10.00	8.33	10.00	5.00	52.06	356
M30704D1029	D1029	(0.00)	7.00	5.23	2.50	4.00	10.00	8.33	10.00	5.00	52.06	356
M30704D1030	D1030	(0.00)	7.00	5.23	2.50	4.00	10.00	8.33	10.00	5.00	52.06	356
M30704D1031	D1031	(0.00)	7.00	4.55	2.50	4.00	10.00	8.33	10.00	5.00	51.38	486
M30704D1032	D1032	(0.00)	7.00	3.18	2.50	4.00	10.00	8.33	10.00	5.00	50.02	693
M30704D1033	D1033	(0.00)	7.00	4.55	2.50	4.00	10.00	8.33	10.00	5.00	51.38	486

Municipality Road Code	Road Code	Priority Score	Road Class	Existing Width	Population Serve	RAMS	Road Density	Settlement Density	Surface Type	Minority Group	Total Score	Rank
		10.00	10.00	10.00	20.00	10.00	10.00	10.00	10.00	10.00	100	
M30704D1034	D1034	(0.00)	7.00	4.55	2.50	4.00	10.00	8.33	10.00	5.00	51.38	486
M30704D1035	D1035	(0.00)	7.00	5.23	2.50	4.00	10.00	8.33	10.00	5.00	52.06	356
M30704D1036	D1036	(0.00)	7.00	5.23	2.50	4.00	10.00	8.33	10.00	5.00	52.06	356
M30704D1038	D1038	(0.00)	7.00	3.18	2.50	4.00	10.00	8.33	6.00	5.00	46.02	2178
M30704D1039	D1039	(0.00)	7.00	5.23	2.50	4.00	10.00	8.33	10.00	5.00	52.06	356
M30704D1040	D1040	(0.00)	7.00	5.23	2.50	4.00	10.00	8.33	10.00	5.00	52.06	356
M30704D1041	D1041	(0.00)	7.00	5.23	2.50	4.00	10.00	8.33	10.00	5.00	52.06	356
M30704D1042	D1042	(0.00)	7.00	5.23	2.50	4.00	10.00	8.33	10.00	5.00	52.06	356
M30704D1043	D1043	(0.00)	7.00	4.55	2.50	4.00	8.61	8.06	10.00	5.00	49.71	785
M30704D1044	D1044	(0.00)	7.00	5.23	5.00	4.00	10.00	8.33	10.00	5.00	54.56	187
M30704D1045	D1045	(0.00)	7.00	3.18	2.50	4.00	8.61	8.06	10.00	5.00	48.35	1157
M30704D1046	D1046	(0.00)	7.00	4.55	5.00	4.00	8.61	8.06	10.00	5.00	52.21	354
M30704D1047	D1047	(0.00)	7.00	3.86	5.00	4.00	8.61	8.06	10.00	5.00	51.53	461
M30704D1048	D1048	(0.00)	7.00	3.18	2.50	4.00	10.00	8.33	10.00	5.00	50.02	693
M30704D1049	D1049	(0.00)	7.00	4.55	2.50	4.00	10.00	8.33	10.00	5.00	51.38	486
M30704D1050	D1050	(0.00)	7.00	4.55	2.50	4.00	10.00	8.33	10.00	5.00	51.38	486
M30704D1051	D1051	(0.00)	7.00	5.23	2.50	4.00	10.00	8.33	10.00	5.00	52.06	356
M30704D1052	D1052	(0.00)	7.00	3.18	2.50	4.00	10.00	8.33	10.00	5.00	50.02	693
M30704D1053	D1053	(0.00)	7.00	3.18	2.50	4.00	8.61	8.06	10.00	5.00	48.35	1157
M30704D1054	D1054	(0.00)	7.00	5.23	2.50	4.00	8.61	8.06	10.00	5.00	50.39	658
M30704D1055	D1055	(0.00)	7.00	3.18	2.50	4.00	8.61	8.06	10.00	5.00	48.35	1157
M30704D1056	D1056	(0.00)	7.00	3.52	2.50	4.00	10.00	8.33	10.00	5.00	50.36	663
M30704D1057	D1057	(0.00)	7.00	3.52	2.50	4.00	10.00	8.33	10.00	5.00	50.36	663
M30704D1058	D1058	(0.00)	7.00	3.18	2.50	4.00	10.00	8.33	10.00	5.00	50.02	693
M30704D1059	D1059	(0.00)	7.00	5.23	2.50	4.00	10.00	8.33	10.00	5.00	52.06	356
M30704D1060	D1060	(0.00)	7.00	5.23	2.50	4.00	10.00	8.33	10.00	5.00	52.06	356
M30704D1061	D1061	(0.00)	7.00	5.23	2.50	4.00	10.00	8.33	10.00	5.00	52.06	356
M30704D1062	D1062	(0.00)	7.00	5.23	2.50	4.00	10.00	8.33	10.00	5.00	52.06	356
M30704D1063	D1063	(0.00)	7.00	5.23	2.50	4.00	10.00	8.33	10.00	5.00	52.06	356
M30704D1064	D1064	(0.00)	7.00	5.23	2.50	4.00	10.00	8.33	10.00	5.00	52.06	356
M30704D1065	D1065	(0.00)	7.00	4.55	2.50	4.00	8.61	8.06	10.00	5.00	49.71	785
M30704D1066	D1066	(0.00)	7.00	5.23	2.50	4.00	10.00	8.33	10.00	5.00	52.06	356
M30704D1067	D1067	(0.00)	7.00	5.23	2.50	4.00	10.00	8.33	10.00	5.00	52.06	356
M30704D1068	D1068	(0.00)	7.00	3.18	2.50	4.00	10.00	8.33	10.00	5.00	50.02	693
M30704D1069	D1069	(0.00)	7.00	5.23	2.50	4.00	10.00	8.33	10.00	5.00	52.06	356
M30704D1070	D1070	(0.00)	7.00	5.23	2.50	4.00	10.00	8.33	10.00	5.00	52.06	356
M30704D1071	D1071	(0.00)	7.00	5.23	2.50	4.00	10.00	8.33	10.00	5.00	52.06	356
M30704D1072	D1072	(0.00)	7.00	5.23	2.50	4.00	10.00	8.33	10.00	5.00	52.06	356
M30704D1073	D1073	(0.00)	7.00	5.23	2.50	4.00	10.00	8.33	10.00	5.00	52.06	356
M30704D1074	D1074	(0.00)	7.00	3.52	2.50	4.00	10.00	8.33	10.00	5.00	50.36	663

Municipality Road Code	Road Code	Priority Score	Road Class	Existing Width	Population Serve	RAMS	Road Density	Settlement Density	Surface Type	Minority Group	Total Score	Rank
		10.00	10.00	10.00	20.00	10.00	10.00	10.00	10.00	10.00	100	
M30704D1075	D1075	(0.00)	7.00	5.23	2.50	4.00	10.00	8.33	10.00	5.00	52.06	356
M30704D1076	D1076	(0.00)	7.00	3.18	2.50	4.00	10.00	8.33	10.00	5.00	50.02	693
M30704D1077	D1077	(0.00)	7.00	5.23	2.50	4.00	10.00	8.33	10.00	5.00	52.06	356
M30704D1078	D1078	(0.00)	7.00	3.18	2.50	4.00	10.00	8.33	10.00	5.00	50.02	693
M30704D1079	D1079	(0.00)	7.00	5.23	2.50	4.00	10.00	8.33	10.00	5.00	52.06	356
M30704D1080	D1080	(0.00)	7.00	5.23	2.50	4.00	10.00	8.33	10.00	5.00	52.06	356
M30704D1081	D1081	(0.00)	7.00	5.23	2.50	4.00	10.00	8.33	10.00	5.00	52.06	356
M30704D1082	D1082	(0.00)	7.00	5.23	2.50	4.00	10.00	8.33	10.00	5.00	52.06	356
M30704D1083	D1083	(0.00)	7.00	3.18	2.50	4.00	10.00	8.33	10.00	5.00	50.02	693
M30704D1084	D1084	(0.00)	7.00	5.23	2.50	4.00	10.00	8.33	10.00	5.00	52.06	356
M30704D1085	D1085	(0.00)	7.00	5.23	2.50	4.00	10.00	8.33	10.00	5.00	52.06	356
M30704D1086	D1086	(0.00)	7.00	5.23	2.50	4.00	10.00	8.33	10.00	5.00	52.06	356
M30704D1087	D1087	(0.00)	7.00	5.23	2.50	4.00	10.00	8.33	10.00	5.00	52.06	356
M30704D1088	D1088	(0.00)	7.00	3.86	2.50	4.00	10.00	8.33	10.00	5.00	50.70	613
M30704D1089	D1089	(0.00)	7.00	3.18	2.50	4.00	10.00	8.33	10.00	5.00	50.02	693
M30704D1090	D1090	(0.00)	7.00	5.23	2.50	4.00	10.00	8.33	10.00	5.00	52.06	356
M30704D1091	D1091	(0.00)	7.00	5.23	2.50	4.00	10.00	8.33	10.00	5.00	52.06	356
M30704D1092	D1092	(0.00)	7.00	3.52	2.50	4.00	10.00	8.33	10.00	5.00	50.36	663
M30704D1093	D1093	(0.00)	7.00	3.18	2.50	4.00	10.00	8.33	10.00	5.00	50.02	693
M30704D1094	D1094	(0.00)	7.00	5.23	2.50	4.00	10.00	8.33	10.00	5.00	52.06	356
M30704D1095	D1095	(0.00)	7.00	5.23	2.50	4.00	10.00	8.33	10.00	5.00	52.06	356
M30704D1096	D1096	(0.00)	7.00	5.23	2.50	4.00	10.00	8.33	10.00	5.00	52.06	356
M30704D1097	D1097	(0.00)	7.00	5.23	2.50	4.00	10.00	8.33	10.00	5.00	52.06	356
M30704D1098	D1098	(0.00)	7.00	5.23	2.50	4.00	10.00	8.33	10.00	5.00	52.06	356
M30704D1099	D1099	(0.00)	7.00	5.23	2.50	4.00	10.00	8.33	10.00	5.00	52.06	356
M30704D1100	D1100	(0.00)	7.00	3.18	2.50	4.00	8.61	8.06	10.00	5.00	48.35	1157
M30704D1101	D1101	(0.00)	7.00	5.23	2.50	4.00	10.00	8.33	10.00	5.00	52.06	356
M30704D1102	D1102	(0.00)	7.00	5.23	2.50	4.00	10.00	8.33	10.00	5.00	52.06	356
M30704D1103	D1103	(0.00)	7.00	3.18	2.50	4.00	10.00	8.33	10.00	5.00	50.02	693
M30704D1104	D1104	(0.00)	7.00	5.23	2.50	4.00	10.00	8.33	10.00	5.00	52.06	356
M30704D1105	D1105	(0.00)	7.00	3.52	2.50	4.00	10.00	8.33	10.00	5.00	50.36	663
M30704D1106	D1106	(0.00)	7.00	3.52	2.50	4.00	10.00	8.33	10.00	5.00	50.36	663
M30704D1107	D1107	(0.00)	7.00	5.23	2.50	4.00	10.00	8.33	10.00	5.00	52.06	356
M30704D1108	D1108	(0.00)	7.00	5.23	2.50	4.00	10.00	8.33	10.00	5.00	52.06	356
M30704D1109	D1109	(0.00)	7.00	5.23	2.50	4.00	10.00	8.33	10.00	5.00	52.06	356
M30704D1110	D1110	(0.00)	7.00	3.18	2.50	4.00	10.00	8.33	10.00	5.00	50.02	693
M30704D1111	D1111	(0.00)	7.00	5.23	2.50	4.00	10.00	8.33	10.00	5.00	52.06	356
M30704D1112	D1112	(0.00)	7.00	3.18	2.50	4.00	10.00	8.33	10.00	5.00	50.02	693
M30704D1113	D1113	(0.00)	7.00	3.52	2.50	4.00	10.00	8.33	10.00	5.00	50.36	663
M30704D1114	D1114	(0.00)	7.00	3.18	2.50	4.00	10.00	8.33	10.00	5.00	50.02	693

Municipality Road Code	Road Code	Priority Score	Road Class	Existing Width	Population Serve	RAMS	Road Density	Settlement Density	Surface Type	Minority Group	Total Score	Rank
		10.00	10.00	10.00	20.00	10.00	10.00	10.00	10.00	10.00	100	
M30704D1115	D1115	(0.00)	7.00	3.18	2.50	4.00	10.00	8.33	10.00	5.00	50.02	693
M30704D1116	D1116	(0.00)	7.00	3.18	2.50	4.00	10.00	8.33	10.00	5.00	50.02	693
M30704D1117	D1117	(0.00)	7.00	3.18	2.50	4.00	8.61	8.06	10.00	5.00	48.35	1157
M30704D1118	D1118	(0.00)	7.00	3.52	2.50	4.00	8.61	8.06	10.00	5.00	48.69	1139
M30704D1119	D1119	(0.00)	7.00	5.23	2.50	4.00	10.00	8.33	10.00	5.00	52.06	356
M30704D1120	D1120	(0.00)	7.00	5.23	2.50	4.00	10.00	8.33	10.00	5.00	52.06	356
M30704D1121	D1121	(0.00)	7.00	5.23	2.50	4.00	10.00	8.33	10.00	5.00	52.06	356
M30704D1122	D1122	(0.00)	7.00	3.18	2.50	4.00	10.00	8.33	10.00	5.00	50.02	693
M30704D1123	D1123	(0.00)	7.00	3.18	2.50	4.00	10.00	8.33	10.00	5.00	50.02	693
M30704D1124	D1124	(0.00)	7.00	5.23	2.50	4.00	10.00	8.33	10.00	5.00	52.06	356
M30704D1125	D1125	(0.00)	7.00	3.18	2.50	4.00	10.00	8.33	10.00	5.00	50.02	693
M30704D1126	D1126	(0.00)	7.00	5.23	2.50	4.00	10.00	8.33	10.00	5.00	52.06	356
M30704D1127	D1127	(0.00)	7.00	3.18	2.50	4.00	10.00	8.33	10.00	5.00	50.02	693
M30704D1128	D1128	(0.00)	7.00	3.18	2.50	4.00	10.00	8.33	10.00	5.00	50.02	693
M30704D1129	D1129	(0.00)	7.00	5.23	2.50	4.00	10.00	8.33	10.00	5.00	52.06	356
M30704D1130	D1130	(0.00)	7.00	5.23	2.50	4.00	10.00	8.33	10.00	5.00	52.06	356
M30704D1131	D1131	(0.00)	7.00	3.18	2.50	4.00	10.00	8.33	10.00	5.00	50.02	693
M30704D1132	D1132	(0.00)	7.00	3.18	2.50	4.00	10.00	8.33	10.00	5.00	50.02	693
M30704D1133	D1133	(0.00)	7.00	3.18	2.50	4.00	10.00	8.33	10.00	5.00	50.02	693
M30704D1134	D1134	(0.00)	7.00	3.18	2.50	4.00	10.00	8.33	10.00	5.00	50.02	693
M30704D1135	D1135	(0.00)	7.00	3.18	2.50	4.00	10.00	8.33	10.00	5.00	50.02	693
M30704D1136	D1136	(0.00)	7.00	3.18	2.50	4.00	10.00	8.33	10.00	5.00	50.02	693
M30704D1137	D1137	(0.00)	7.00	5.23	2.50	4.00	8.61	8.06	10.00	5.00	50.39	658
M30704D1138	D1138	(0.00)	7.00	3.52	2.50	4.00	10.00	8.33	10.00	5.00	50.36	663
M30704D1139	D1139	(0.00)	7.00	3.18	2.50	4.00	10.00	8.33	10.00	5.00	50.02	693
M30704D1140	D1140	(0.00)	7.00	5.23	2.50	4.00	10.00	8.33	10.00	5.00	52.06	356
M30704D1141	D1141	(0.00)	7.00	3.18	2.50	4.00	10.00	8.33	10.00	5.00	50.02	693
M30704D1142	D1142	(0.00)	7.00	3.18	2.50	4.00	10.00	8.33	10.00	5.00	50.02	693
M30704D1143	D1143	(0.00)	7.00	3.18	2.50	4.00	10.00	8.33	10.00	5.00	50.02	693
M30704D1144	D1144	(0.00)	7.00	3.18	2.50	4.00	10.00	8.33	10.00	5.00	50.02	693
M30704D1145	D1145	(0.00)	7.00	3.52	2.50	4.00	10.00	8.33	10.00	5.00	50.36	663
M30704D1146	D1146	(0.00)	7.00	3.18	2.50	4.00	10.00	8.33	10.00	5.00	50.02	693
M30704D1147	D1147	(0.00)	7.00	3.18	2.50	4.00	10.00	8.33	10.00	5.00	50.02	693
M30704D1148	D1148	(0.00)	7.00	5.23	2.50	4.00	10.00	8.33	10.00	5.00	52.06	356
M30704D1149	D1149	(0.00)	7.00	5.23	2.50	4.00	10.00	8.33	10.00	5.00	52.06	356
M30704D1150	D1150	(0.00)	7.00	3.18	2.50	4.00	10.00	8.33	10.00	5.00	50.02	693
M30704D1151	D1151	(0.00)	7.00	3.18	2.50	4.00	10.00	8.33	10.00	5.00	50.02	693
M30704D1152	D1152	(0.00)	7.00	5.23	2.50	4.00	10.00	8.33	10.00	5.00	52.06	356
M30704D1153	D1153	(0.00)	7.00	3.52	2.50	4.00	10.00	8.33	10.00	5.00	50.36	663
M30704D1154	D1154	(0.00)	7.00	3.18	2.50	4.00	10.00	8.33	10.00	5.00	50.02	693

Municipality Road Code	Road Code	Priority Score	Road Class	Existing Width	Population Serve	RAMS	Road Density	Settlement Density	Surface Type	Minority Group	Total Score	Rank
		10.00	10.00	10.00	20.00	10.00	10.00	10.00	10.00	10.00	100	
M30704D1155	D1155	(0.00)	7.00	3.86	2.50	4.00	10.00	8.33	10.00	5.00	50.70	613
M30704D1156	D1156	(0.00)	7.00	5.23	2.50	4.00	10.00	8.33	10.00	5.00	52.06	356
M30704D1157	D1157	(0.00)	7.00	5.23	2.50	4.00	10.00	8.33	10.00	5.00	52.06	356
M30704D1158	D1158	(0.00)	7.00	3.52	2.50	4.00	10.00	8.33	10.00	5.00	50.36	663
M30704D1159	D1159	(0.00)	7.00	3.52	2.50	4.00	10.00	8.33	10.00	5.00	50.36	663
M30704D1160	D1160	(0.00)	7.00	3.18	2.50	4.00	10.00	8.33	10.00	5.00	50.02	693
M30704D1161	D1161	(0.00)	7.00	3.18	2.50	4.00	10.00	8.33	10.00	5.00	50.02	693
M30704D1162	D1162	(0.00)	7.00	5.23	2.50	4.00	8.61	8.06	10.00	5.00	50.39	658
M30704D1163	D1163	(0.00)	7.00	3.52	2.50	4.00	10.00	8.33	10.00	5.00	50.36	663
M30704D1164	D1164	(0.00)	7.00	3.18	2.50	4.00	10.00	8.33	10.00	5.00	50.02	693
M30704D1165	D1165	(0.00)	7.00	5.23	2.50	4.00	10.00	8.33	10.00	5.00	52.06	356
M30704D1166	D1166	(0.00)	7.00	3.18	2.50	4.00	10.00	8.33	10.00	5.00	50.02	693
M30704D1167	D1167	(0.00)	7.00	3.52	2.50	4.00	10.00	8.33	10.00	5.00	50.36	663
M30704D1168	D1168	(0.00)	7.00	3.52	2.50	4.00	10.00	8.33	10.00	5.00	50.36	663
M30704D1169	D1169	(0.00)	7.00	3.18	2.50	4.00	10.00	8.33	10.00	5.00	50.02	693
M30704D1170	D1170	(0.00)	7.00	3.18	2.50	4.00	10.00	8.33	10.00	5.00	50.02	693
M30704D1171	D1171	(0.00)	7.00	3.18	2.50	4.00	10.00	8.33	10.00	5.00	50.02	693
M30704D1172	D1172	(0.00)	7.00	3.18	2.50	4.00	10.00	8.33	10.00	5.00	50.02	693
M30704D1173	D1173	(0.00)	7.00	3.18	2.50	4.00	10.00	8.33	10.00	5.00	50.02	693
M30704D1174	D1174	(0.00)	7.00	3.18	2.50	4.00	10.00	8.33	10.00	5.00	50.02	693
M30704D1175	D1175	(0.00)	7.00	3.18	2.50	4.00	10.00	8.33	10.00	5.00	50.02	693
M30704D1176	D1176	(0.00)	7.00	3.18	2.50	4.00	10.00	8.33	10.00	5.00	50.02	693
M30704D1177	D1177	(0.00)	7.00	3.18	2.50	4.00	8.61	8.06	10.00	5.00	48.35	1157
M30704D1178	D1178	(0.00)	7.00	3.18	2.50	4.00	10.00	8.33	10.00	5.00	50.02	693
M30704D1179	D1179	(0.00)	7.00	3.18	2.50	4.00	10.00	8.33	10.00	5.00	50.02	693
M30704D1180	D1180	(0.00)	7.00	5.23	2.50	4.00	10.00	8.33	10.00	5.00	52.06	356
M30704D1181	D1181	(0.00)	7.00	5.23	2.50	4.00	10.00	8.33	10.00	5.00	52.06	356
M30704D1182	D1182	(0.00)	7.00	4.55	2.50	4.00	10.00	8.33	10.00	5.00	51.38	486
M30704D1183	D1183	(0.00)	7.00	4.55	2.50	4.00	8.61	8.06	10.00	5.00	49.71	785
M30704D1184	D1184	(0.00)	7.00	4.55	2.50	4.00	7.22	7.78	10.00	5.00	48.05	1299
M30704D1185	D1185	(0.00)	7.00	4.55	2.50	4.00	7.22	7.78	10.00	5.00	48.05	1299
M30704D1186	D1186	(0.00)	7.00	4.55	2.50	4.00	8.33	8.89	10.00	5.00	50.27	680
M30704D1187	D1187	(0.00)	7.00	4.55	2.50	4.00	10.00	8.33	10.00	5.00	51.38	486
M30704D1188	D1188	(0.00)	7.00	3.86	2.50	4.00	10.00	8.33	10.00	5.00	50.70	613
M30704D1189	D1189	(0.00)	7.00	3.86	2.50	4.00	10.00	8.33	10.00	5.00	50.70	613
M30704D1190	D1190	(0.00)	7.00	3.86	2.50	4.00	10.00	8.33	10.00	5.00	50.70	613
M30704D1191	D1191	(0.00)	7.00	5.23	2.50	4.00	10.00	8.33	10.00	5.00	52.06	356
M30704D1192	D1192	(0.00)	7.00	3.86	2.50	4.00	10.00	8.33	10.00	5.00	50.70	613
M30704D1193	D1193	(0.00)	7.00	5.23	2.50	4.00	10.00	8.33	10.00	5.00	52.06	356
M30704D1194	D1194	(0.00)	7.00	3.86	2.50	4.00	10.00	8.33	10.00	5.00	50.70	613

Municipality Road Code	Road Code	Priority Score	Road Class	Existing Width	Population Serve	RAMS	Road Density	Settlement Density	Surface Type	Minority Group	Total Score	Rank
		10.00	10.00	10.00	20.00	10.00	10.00	10.00	10.00	10.00	100	
M30704D1195	D1195	(0.00)	7.00	3.86	2.50	4.00	10.00	8.33	10.00	5.00	50.70	613
M30704D1196	D1196	(0.00)	7.00	3.18	2.50	4.00	10.00	8.33	10.00	5.00	50.02	693
M30704D1197	D1197	(0.00)	7.00	3.86	2.50	4.00	10.00	8.33	10.00	5.00	50.70	613
M30704D1198	D1198	(0.00)	7.00	3.86	5.00	4.00	10.00	8.33	10.00	5.00	53.20	228
M30704D1199	D1199	(0.00)	7.00	3.18	2.50	4.00	10.00	8.33	10.00	5.00	50.02	693
M30704D1200	D1200	(0.00)	7.00	3.18	2.50	4.00	10.00	8.33	10.00	5.00	50.02	693
M30704D1201	D1201	(0.00)	7.00	3.86	2.50	4.00	10.00	8.33	10.00	5.00	50.70	613
M30704D1202	D1202	(0.00)	7.00	3.86	2.50	4.00	10.00	8.33	10.00	5.00	50.70	613
M30704D1203	D1203	(0.00)	7.00	3.18	2.50	4.00	10.00	8.33	10.00	5.00	50.02	693
M30704D1204	D1204	(0.00)	7.00	3.18	2.50	4.00	10.00	8.33	10.00	5.00	50.02	693
M30704D1205	D1205	(0.00)	7.00	3.18	2.50	4.00	10.00	8.33	10.00	5.00	50.02	693
M30704D1206	D1206	(0.00)	7.00	3.18	2.50	4.00	10.00	8.33	10.00	5.00	50.02	693
M30704D1207	D1207	(0.00)	7.00	3.86	2.50	4.00	10.00	8.33	10.00	5.00	50.70	613
M30704D1208	D1208	(0.00)	7.00	4.55	2.50	4.00	10.00	8.33	10.00	5.00	51.38	486
M30704D1209	D1209	(0.00)	7.00	5.23	2.50	4.00	10.00	8.33	10.00	5.00	52.06	356
M30704D1210	D1210	(0.00)	7.00	5.23	2.50	4.00	10.00	8.33	10.00	5.00	52.06	356
M30704D1211	D1211	(0.00)	7.00	3.86	2.50	4.00	10.00	8.33	10.00	5.00	50.70	613
M30704D1212	D1212	(0.00)	7.00	3.86	2.50	4.00	10.00	8.33	10.00	5.00	50.70	613
M30704D1213	D1213	(0.00)	7.00	5.23	2.50	4.00	8.61	8.06	10.00	5.00	50.39	658
M30704D1214	D1214	(0.00)	7.00	5.23	2.50	4.00	10.00	8.33	10.00	5.00	52.06	356
M30704D1215	D1215	(0.00)	7.00	3.86	2.50	4.00	10.00	8.33	10.00	5.00	50.70	613
M30704D1216	D1216	(0.00)	7.00	3.86	2.50	4.00	10.00	8.33	10.00	5.00	50.70	613
M30704D1217	D1217	(0.00)	7.00	3.86	2.50	4.00	10.00	8.33	10.00	5.00	50.70	613
M30704D1218	D1218	(0.00)	7.00	3.86	2.50	4.00	10.00	8.33	10.00	5.00	50.70	613
M30704D1219	D1219	(0.00)	7.00	3.86	2.50	4.00	10.00	8.33	10.00	5.00	50.70	613
M30704D1220	D1220	(0.00)	7.00	3.86	2.50	4.00	10.00	8.33	10.00	5.00	50.70	613
M30704D1221	D1221	(0.00)	7.00	5.23	2.50	4.00	10.00	8.33	10.00	5.00	52.06	356
M30704D1222	D1222	(0.00)	7.00	3.86	2.50	4.00	10.00	8.33	10.00	5.00	50.70	613
M30704D1223	D1223	(0.00)	7.00	5.23	2.50	4.00	10.00	8.33	10.00	5.00	52.06	356
M30704D1224	D1224	(0.00)	7.00	3.86	2.50	4.00	10.00	8.33	10.00	5.00	50.70	613
M30704D1225	D1225	(0.00)	7.00	3.18	2.50	4.00	10.00	8.33	10.00	5.00	50.02	693
M30704D1227	D1227	(0.00)	7.00	3.18	2.50	4.00	7.22	7.78	10.00	5.00	46.68	1612
M30704D1228	D1228	(0.00)	7.00	5.23	2.50	4.00	9.44	10.00	10.00	5.00	53.17	234
M30704D1229	D1229	(0.00)	7.00	5.23	2.50	4.00	8.89	9.72	10.00	5.00	52.34	349
M30704D1230	D1230	(0.00)	7.00	5.23	2.50	4.00	9.44	10.00	10.00	5.00	53.17	234
M30704D1231	D1231	(0.00)	7.00	5.23	2.50	4.00	9.44	10.00	10.00	5.00	53.17	234
M30704D1232	D1232	(0.00)	7.00	5.23	2.50	4.00	9.44	10.00	10.00	5.00	53.17	234
M30704D1233	D1233	(0.00)	7.00	5.23	2.50	4.00	9.44	10.00	10.00	5.00	53.17	234
M30704D1234	D1234	(0.00)	7.00	5.23	2.50	4.00	9.44	10.00	10.00	5.00	53.17	234
M30704D1235	D1235	(0.00)	7.00	5.23	2.50	4.00	9.44	10.00	10.00	5.00	53.17	234

Municipality Road Code	Road Code	Priority Score	Road Class	Existing Width	Population Serve	RAMS	Road Density	Settlement Density	Surface Type	Minority Group	Total Score	Rank
		10.00	10.00	10.00	20.00	10.00	10.00	10.00	10.00	10.00	100	
M30704D1236	D1236	(0.00)	7.00	5.23	2.50	4.00	9.44	10.00	10.00	5.00	53.17	234
M30704D1237	D1237	(0.00)	7.00	5.23	2.50	4.00	9.44	10.00	10.00	5.00	53.17	234
M30704D1238	D1238	(0.00)	7.00	5.23	2.50	4.00	9.44	10.00	10.00	5.00	53.17	234
M30704D1239	D1239	(0.00)	7.00	5.23	2.50	4.00	9.44	10.00	10.00	5.00	53.17	234
M30704D1240	D1240	(0.00)	7.00	5.23	2.50	4.00	9.44	10.00	10.00	5.00	53.17	234
M30704D1241	D1241	(0.00)	7.00	5.23	2.50	4.00	9.44	10.00	10.00	5.00	53.17	234
M30704D1242	D1242	(0.00)	7.00	5.23	2.50	4.00	9.44	10.00	10.00	5.00	53.17	234
M30704D1243	D1243	(0.00)	7.00	5.23	2.50	4.00	9.44	10.00	10.00	5.00	53.17	234
M30704D1244	D1244	(0.00)	7.00	5.23	2.50	4.00	9.44	10.00	10.00	5.00	53.17	234
M30704D1245	D1245	(0.00)	7.00	5.23	2.50	4.00	9.44	10.00	10.00	5.00	53.17	234
M30704D1246	D1246	(0.00)	7.00	5.23	2.50	4.00	9.44	10.00	10.00	5.00	53.17	234
M30704D1247	D1247	(0.00)	7.00	5.23	2.50	4.00	9.44	10.00	10.00	5.00	53.17	234
M30704D1248	D1248	(0.00)	7.00	3.18	2.50	4.00	9.44	10.00	10.00	5.00	51.13	529
M30704D1249	D1249	(0.00)	7.00	3.18	2.50	4.00	9.44	10.00	10.00	5.00	51.13	529
M30704D1250	D1250	(0.00)	7.00	3.18	2.50	4.00	9.44	10.00	10.00	5.00	51.13	529
M30704D1251	D1251	(0.00)	7.00	3.18	2.50	4.00	9.44	10.00	10.00	5.00	51.13	529
M30704D1252	D1252	(0.00)	7.00	3.18	2.50	4.00	9.44	10.00	10.00	5.00	51.13	529
M30704D1253	D1253	(0.00)	7.00	3.18	2.50	4.00	9.44	10.00	10.00	5.00	51.13	529
M30704D1254	D1254	(0.00)	7.00	3.18	2.50	4.00	9.44	10.00	10.00	5.00	51.13	529
M30704D1255	D1255	(0.00)	7.00	3.18	2.50	4.00	9.44	10.00	10.00	5.00	51.13	529
M30704D1256	D1256	(0.00)	7.00	3.18	2.50	4.00	9.44	10.00	10.00	5.00	51.13	529
M30704D1257	D1257	(0.00)	7.00	3.18	2.50	4.00	9.44	10.00	10.00	5.00	51.13	529
M30704D1258	D1258	(0.00)	7.00	3.18	2.50	4.00	9.44	10.00	10.00	5.00	51.13	529
M30704D1259	D1259	(0.00)	7.00	3.18	2.50	4.00	9.44	10.00	10.00	5.00	51.13	529
M30704D1260	D1260	(0.00)	7.00	3.18	2.50	4.00	9.44	10.00	10.00	5.00	51.13	529
M30704D1261	D1261	(0.00)	7.00	3.18	2.50	4.00	9.44	10.00	10.00	5.00	51.13	529
M30704D1262	D1262	(0.00)	7.00	3.18	2.50	4.00	9.44	10.00	10.00	5.00	51.13	529
M30704D1263	D1263	(0.00)	7.00	3.18	2.50	4.00	9.44	10.00	10.00	5.00	51.13	529
M30704D1264	D1264	(0.00)	7.00	3.18	2.50	4.00	9.44	10.00	10.00	5.00	51.13	529
M30704D1265	D1265	(0.00)	7.00	3.18	2.50	4.00	9.44	10.00	10.00	5.00	51.13	529
M30704D1266	D1266	(0.00)	7.00	5.23	2.50	4.00	9.44	10.00	10.00	5.00	53.17	234
M30704D1267	D1267	(0.00)	7.00	5.23	2.50	4.00	9.44	10.00	10.00	5.00	53.17	234
M30704D1268	D1268	(0.00)	7.00	5.23	2.50	4.00	9.44	10.00	10.00	5.00	53.17	234
M30704D1269	D1269	(0.00)	7.00	5.23	2.50	4.00	9.44	10.00	10.00	5.00	53.17	234
M30704D1270	D1270	(0.00)	7.00	5.23	2.50	4.00	9.44	10.00	10.00	5.00	53.17	234
M30704D1271	D1271	(0.00)	7.00	5.23	2.50	4.00	9.44	10.00	10.00	5.00	53.17	234
M30704D1272	D1272	(0.00)	7.00	5.23	2.50	4.00	9.44	10.00	10.00	5.00	53.17	234
M30704D1273	D1273	(0.00)	7.00	5.23	2.50	4.00	9.44	10.00	10.00	5.00	53.17	234
M30704D1274	D1274	(0.00)	7.00	5.23	2.50	4.00	9.44	10.00	10.00	5.00	53.17	234
M30704D1275	D1275	(0.00)	7.00	5.23	2.50	4.00	9.44	10.00	10.00	5.00	53.17	234

Municipality Road Code	Road Code	Priority Score	Road Class	Existing Width	Population Serve	RAMS	Road Density	Settlement Density	Surface Type	Minority Group	Total Score	Rank
		10.00	10.00	10.00	20.00	10.00	10.00	10.00	10.00	10.00	100	
M30704D1276	D1276	(0.00)	7.00	5.23	2.50	4.00	9.44	10.00	10.00	5.00	53.17	234
M30704D1277	D1277	(0.00)	7.00	5.23	2.50	4.00	9.44	10.00	10.00	5.00	53.17	234
M30704D1278	D1278	(0.00)	7.00	5.23	2.50	4.00	9.44	10.00	10.00	5.00	53.17	234
M30704D1279	D1279	(0.00)	7.00	5.23	2.50	4.00	9.44	10.00	10.00	5.00	53.17	234
M30704D1280	D1280	(0.00)	7.00	5.23	2.50	4.00	9.44	10.00	10.00	5.00	53.17	234
M30704D1281	D1281	(0.00)	7.00	5.23	2.50	4.00	9.44	10.00	10.00	5.00	53.17	234
M30704D1282	D1282	(0.00)	7.00	5.23	2.50	4.00	9.44	10.00	10.00	5.00	53.17	234
M30704D1283	D1283	(0.00)	7.00	5.23	2.50	4.00	9.44	10.00	10.00	5.00	53.17	234
M30704D1284	D1284	(0.00)	7.00	5.23	2.50	4.00	9.44	10.00	10.00	5.00	53.17	234
M30704D1285	D1285	(0.00)	7.00	5.23	2.50	4.00	9.44	10.00	10.00	5.00	53.17	234
M30704D1286	D1286	(0.00)	7.00	5.23	2.50	4.00	9.44	10.00	10.00	5.00	53.17	234
M30704D1287	D1287	(0.00)	7.00	5.23	2.50	4.00	9.44	10.00	10.00	5.00	53.17	234
M30704D1288	D1288	(0.00)	7.00	5.23	2.50	4.00	9.44	10.00	10.00	5.00	53.17	234
M30704D1289	D1289	(0.00)	7.00	5.23	2.50	4.00	9.44	10.00	10.00	5.00	53.17	234
M30704D1290	D1290	(0.00)	7.00	5.23	2.50	4.00	8.89	9.72	10.00	5.00	52.34	349
M30704D1291	D1291	(0.00)	7.00	5.23	2.50	4.00	9.44	10.00	10.00	5.00	53.17	234
M30704D1292	D1292	(0.00)	7.00	5.23	2.50	4.00	9.44	10.00	10.00	5.00	53.17	234
M30704D1293	D1293	(0.00)	7.00	5.23	2.50	4.00	9.44	10.00	10.00	5.00	53.17	234
M30704D1294	D1294	(0.00)	7.00	5.23	2.50	4.00	9.44	10.00	10.00	5.00	53.17	234
M30704D1295	D1295	(0.00)	7.00	5.23	2.50	4.00	9.44	10.00	10.00	5.00	53.17	234
M30704D1296	D1296	(0.00)	7.00	5.23	2.50	4.00	9.44	10.00	10.00	5.00	53.17	234
M30704D1297	D1297	(0.00)	7.00	5.23	2.50	4.00	9.44	10.00	10.00	5.00	53.17	234
M30704D1298	D1298	(0.00)	7.00	3.18	2.50	4.00	9.44	10.00	10.00	5.00	51.13	529
M30704D1299	D1299	(0.00)	7.00	3.18	2.50	4.00	9.44	10.00	10.00	5.00	51.13	529
M30704D1300	D1300	(0.00)	7.00	3.18	2.50	4.00	9.44	10.00	10.00	5.00	51.13	529
M30704D1301	D1301	(0.00)	7.00	3.18	2.50	4.00	9.44	10.00	10.00	5.00	51.13	529
M30704D1302	D1302	(0.00)	7.00	3.18	2.50	4.00	9.44	10.00	10.00	5.00	51.13	529
M30704D1303	D1303	(0.00)	7.00	3.18	2.50	4.00	9.44	10.00	10.00	5.00	51.13	529
M30704D1304	D1304	(0.00)	7.00	3.18	2.50	4.00	9.44	10.00	10.00	5.00	51.13	529
M30704D1305	D1305	(0.00)	7.00	3.18	2.50	4.00	9.44	10.00	10.00	5.00	51.13	529
M30704D1306	D1306	(0.00)	7.00	3.18	2.50	4.00	9.44	10.00	10.00	5.00	51.13	529
M30704D1307	D1307	(0.00)	7.00	3.18	2.50	4.00	9.44	10.00	10.00	5.00	51.13	529
M30704D1308	D1308	(0.00)	7.00	3.18	2.50	4.00	9.44	10.00	10.00	5.00	51.13	529
M30704D1309	D1309	(0.00)	7.00	3.18	2.50	4.00	9.44	10.00	10.00	5.00	51.13	529
M30704D1310	D1310	(0.00)	7.00	3.18	2.50	4.00	9.44	10.00	10.00	5.00	51.13	529
M30704D1311	D1311	(0.00)	7.00	3.18	2.50	4.00	9.44	10.00	10.00	5.00	51.13	529
M30704D1312	D1312	(0.00)	7.00	3.18	2.50	4.00	9.44	10.00	10.00	5.00	51.13	529
M30704D1313	D1313	(0.00)	7.00	3.18	2.50	4.00	9.44	10.00	10.00	5.00	51.13	529
M30704D1314	D1314	(0.00)	7.00	3.18	2.50	4.00	9.44	10.00	10.00	5.00	51.13	529
M30704D1315	D1315	(0.00)	7.00	3.18	2.50	4.00	9.44	10.00	10.00	5.00	51.13	529

Municipality Road Code	Road Code	Priority Score	Road Class	Existing Width	Population Serve	RAMS	Road Density	Settlement Density	Surface Type	Minority Group	Total Score	Rank
		10.00	10.00	10.00	20.00	10.00	10.00	10.00	10.00	10.00	100	
M30704D1316	D1316	(0.00)	7.00	3.18	2.50	4.00	9.44	10.00	10.00	5.00	51.13	529
M30704D1317	D1317	(0.00)	7.00	3.18	2.50	4.00	9.44	10.00	10.00	5.00	51.13	529
M30704D1318	D1318	(0.00)	7.00	3.18	2.50	4.00	9.44	10.00	10.00	5.00	51.13	529
M30704D1319	D1319	(0.00)	7.00	3.18	2.50	4.00	9.44	10.00	10.00	5.00	51.13	529
M30704D1320	D1320	(0.00)	7.00	3.18	2.50	4.00	9.44	10.00	10.00	5.00	51.13	529
M30704D1321	D1321	(0.00)	7.00	3.18	2.50	4.00	9.44	10.00	10.00	5.00	51.13	529
M30704D1322	D1322	(0.00)	7.00	3.18	2.50	4.00	9.44	10.00	10.00	5.00	51.13	529
M30704D1323	D1323	(0.00)	7.00	3.18	2.50	4.00	9.44	10.00	10.00	5.00	51.13	529
M30704D1324	D1324	(0.00)	7.00	3.18	2.50	4.00	9.44	10.00	10.00	5.00	51.13	529
M30704D1325	D1325	(0.00)	7.00	3.18	2.50	4.00	9.44	10.00	10.00	5.00	51.13	529
M30704D1326	D1326	(0.00)	7.00	3.18	2.50	4.00	9.44	10.00	10.00	5.00	51.13	529
M30704D1327	D1327	(0.00)	7.00	3.18	2.50	4.00	9.44	10.00	10.00	5.00	51.13	529
M30704D1328	D1328	(0.00)	7.00	3.18	2.50	4.00	9.44	10.00	10.00	5.00	51.13	529
M30704D1329	D1329	(0.00)	7.00	3.18	2.50	4.00	9.44	10.00	10.00	5.00	51.13	529
M30704D1330	D1330	(0.00)	7.00	3.18	2.50	4.00	9.44	10.00	10.00	5.00	51.13	529
M30704D1331	D1331	(0.00)	7.00	3.18	2.50	4.00	9.44	10.00	10.00	5.00	51.13	529
M30704D1332	D1332	(0.00)	7.00	5.23	2.50	4.00	8.33	8.89	10.00	5.00	50.95	597
M30704D1333	D1333	(0.00)	7.00	3.86	2.50	4.00	7.22	7.78	10.00	5.00	47.36	1343
M30704D1334	D1334	(0.00)	7.00	3.86	2.50	4.00	7.22	7.78	10.00	5.00	47.36	1343
M30704D1335	D1335	(0.00)	7.00	6.59	2.50	4.00	8.33	9.44	10.00	5.00	52.87	325
M30704D1336	D1336	(0.00)	7.00	3.18	2.50	4.00	7.22	7.78	10.00	5.00	46.68	1612
M30704D1337	D1337	(0.00)	7.00	3.18	2.50	4.00	7.22	7.78	10.00	5.00	46.68	1612
M30704D1338	D1338	(0.00)	7.00	3.18	2.50	4.00	8.33	8.89	10.00	5.00	48.90	1042
M30704D1339	D1339	(0.00)	7.00	5.23	2.50	4.00	7.22	7.78	10.00	5.00	48.73	1048
M30704D1340	D1340	(0.00)	7.00	5.23	5.00	4.00	8.33	9.44	10.00	5.00	54.01	208
M30704D1341	D1341	(0.00)	7.00	5.23	2.50	4.00	8.33	9.44	10.00	5.00	51.51	462
M30704D1342	D1342	(0.00)	7.00	5.23	2.50	4.00	8.33	9.44	10.00	5.00	51.51	462
M30704D1343	D1343	(0.00)	7.00	3.18	2.50	4.00	8.33	9.44	10.00	5.00	49.46	793
M30704D1344	D1344	(0.00)	7.00	3.18	2.50	4.00	8.33	9.44	10.00	5.00	49.46	793
M30704D1345	D1345	(0.00)	7.00	3.18	2.50	4.00	8.33	9.44	10.00	5.00	49.46	793
M30704D1346	D1346	(0.00)	7.00	3.18	2.50	4.00	8.33	9.44	10.00	5.00	49.46	793
M30704D1347	D1347	(0.00)	7.00	3.18	2.50	4.00	8.33	9.44	10.00	5.00	49.46	793
M30704D1348	D1348	(0.00)	7.00	3.18	2.50	4.00	8.33	9.44	10.00	5.00	49.46	793
M30704D1349	D1349	(0.00)	7.00	3.18	2.50	4.00	8.33	9.44	10.00	5.00	49.46	793
M30704D1350	D1350	(0.00)	7.00	3.18	2.50	4.00	8.33	9.44	10.00	5.00	49.46	793
M30704D1351	D1351	(0.00)	7.00	3.18	2.50	4.00	8.33	9.44	10.00	5.00	49.46	793
M30704D1352	D1352	(0.00)	7.00	3.18	2.50	4.00	8.33	9.44	10.00	5.00	49.46	793
M30704D1353	D1353	(0.00)	7.00	3.18	2.50	4.00	8.33	9.44	10.00	5.00	49.46	793
M30704D1354	D1354	(0.00)	7.00	3.18	2.50	4.00	8.33	9.44	10.00	5.00	49.46	793
M30704D1355	D1355	(0.00)	7.00	3.18	2.50	4.00	8.33	9.44	10.00	5.00	49.46	793

Municipality Road Code	Road Code	Priority Score	Road Class	Existing Width	Population Serve	RAMS	Road Density	Settlement Density	Surface Type	Minority Group	Total Score	Rank
		10.00	10.00	10.00	20.00	10.00	10.00	10.00	10.00	10.00	100	
M30704D1356	D1356	(0.00)	7.00	3.18	2.50	4.00	8.33	9.44	10.00	5.00	49.46	793
M30704D1357	D1357	(0.00)	7.00	3.18	2.50	4.00	8.33	9.44	10.00	5.00	49.46	793
M30704D1358	D1358	(0.00)	7.00	3.18	2.50	4.00	8.33	9.44	10.00	5.00	49.46	793
M30704D1359	D1359	(0.00)	7.00	3.18	2.50	4.00	8.33	9.44	10.00	5.00	49.46	793
M30704D1360	D1360	(0.00)	7.00	3.18	2.50	4.00	8.33	9.44	10.00	5.00	49.46	793
M30704D1361	D1361	(0.00)	7.00	3.18	2.50	4.00	8.33	9.44	10.00	5.00	49.46	793
M30704D1362	D1362	(0.00)	7.00	3.18	2.50	4.00	8.33	9.44	10.00	5.00	49.46	793
M30704D1363	D1363	(0.00)	7.00	3.18	2.50	4.00	8.33	9.44	10.00	5.00	49.46	793
M30704D1364	D1364	(0.00)	7.00	3.18	2.50	4.00	8.33	9.44	10.00	5.00	49.46	793
M30704D1365	D1365	(0.00)	7.00	3.18	2.50	4.00	8.33	9.44	10.00	5.00	49.46	793
M30704D1366	D1366	(0.00)	7.00	3.18	2.50	4.00	8.33	9.44	10.00	5.00	49.46	793
M30704D1367	D1367	(0.00)	7.00	3.18	2.50	4.00	8.33	9.44	10.00	5.00	49.46	793
M30704D1368	D1368	(0.00)	7.00	3.18	2.50	4.00	8.33	9.44	10.00	5.00	49.46	793
M30704D1369	D1369	(0.00)	7.00	3.18	2.50	4.00	8.33	9.44	10.00	5.00	49.46	793
M30704D1370	D1370	(0.00)	7.00	3.18	2.50	4.00	8.33	9.44	10.00	5.00	49.46	793
M30704D1371	D1371	(0.00)	7.00	3.18	2.50	4.00	8.33	9.44	10.00	5.00	49.46	793
M30704D1372	D1372	(0.00)	7.00	3.18	2.50	4.00	8.33	9.44	10.00	5.00	49.46	793
M30704D1373	D1373	(0.00)	7.00	3.18	2.50	4.00	8.33	9.44	10.00	5.00	49.46	793
M30704D1374	D1374	(0.00)	7.00	3.18	2.50	4.00	8.33	9.44	10.00	5.00	49.46	793
M30704D1375	D1375	(0.00)	7.00	3.18	2.50	4.00	8.33	9.44	10.00	5.00	49.46	793
M30704D1376	D1376	(0.00)	7.00	3.18	2.50	4.00	8.33	9.44	10.00	5.00	49.46	793
M30704D1377	D1377	(0.00)	7.00	3.18	2.50	4.00	8.33	9.44	10.00	5.00	49.46	793
M30704D1378	D1378	(0.00)	7.00	3.18	2.50	4.00	8.33	9.44	10.00	5.00	49.46	793
M30704D1379	D1379	(0.00)	7.00	3.18	2.50	4.00	8.33	9.44	10.00	5.00	49.46	793
M30704D1380	D1380	(0.00)	7.00	3.18	2.50	4.00	8.33	9.44	10.00	5.00	49.46	793
M30704D1381	D1381	(0.00)	7.00	3.18	2.50	4.00	8.33	9.44	10.00	5.00	49.46	793
M30704D1382	D1382	(0.00)	7.00	3.18	2.50	4.00	8.33	9.44	10.00	5.00	49.46	793
M30704D1383	D1383	(0.00)	7.00	3.18	2.50	4.00	8.33	9.44	10.00	5.00	49.46	793
M30704D1384	D1384	(0.00)	7.00	3.18	2.50	4.00	8.33	9.44	10.00	5.00	49.46	793
M30704D1385	D1385	(0.00)	7.00	3.18	2.50	4.00	8.33	9.44	10.00	5.00	49.46	793
M30704D1386	D1386	(0.00)	7.00	3.18	2.50	4.00	8.33	9.44	10.00	5.00	49.46	793
M30704D1387	D1387	(0.00)	7.00	3.18	2.50	4.00	8.33	9.44	10.00	5.00	49.46	793
M30704D1388	D1388	(0.00)	7.00	3.18	2.50	4.00	8.33	9.44	10.00	5.00	49.46	793
M30704D1389	D1389	(0.00)	7.00	3.18	2.50	4.00	8.33	9.44	10.00	5.00	49.46	793
M30704D1390	D1390	(0.00)	7.00	3.18	2.50	4.00	8.33	9.44	10.00	5.00	49.46	793
M30704D1391	D1391	(0.00)	7.00	3.18	2.50	4.00	8.33	9.44	10.00	5.00	49.46	793
M30704D1392	D1392	(0.00)	7.00	3.18	2.50	4.00	8.33	9.44	10.00	5.00	49.46	793
M30704D1393	D1393	(0.00)	7.00	3.18	2.50	4.00	8.33	9.44	10.00	5.00	49.46	793
M30704D1394	D1394	(0.00)	7.00	3.18	2.50	4.00	8.33	9.44	10.00	5.00	49.46	793
M30704D1395	D1395	(0.00)	7.00	3.18	2.50	4.00	8.33	9.44	10.00	5.00	49.46	793

Municipality Road Code	Road Code	Priority Score	Road Class	Existing Width	Population Serve	RAMS	Road Density	Settlement Density	Surface Type	Minority Group	Total Score	Rank
		10.00	10.00	10.00	20.00	10.00	10.00	10.00	10.00	10.00	100	
M30704D1396	D1396	(0.00)	7.00	3.18	2.50	4.00	8.33	9.44	10.00	5.00	49.46	793
M30704D1397	D1397	(0.00)	7.00	3.18	2.50	4.00	8.33	9.44	10.00	5.00	49.46	793
M30704D1398	D1398	(0.00)	7.00	3.18	2.50	4.00	8.33	9.44	10.00	5.00	49.46	793
M30704D1399	D1399	(0.00)	7.00	3.18	2.50	4.00	8.33	9.44	10.00	5.00	49.46	793
M30704D1400	D1400	(0.00)	7.00	3.18	2.50	4.00	8.33	9.44	10.00	5.00	49.46	793
M30704D1401	D1401	(0.00)	7.00	3.18	2.50	4.00	8.33	9.44	10.00	5.00	49.46	793
M30704D1402	D1402	(0.00)	7.00	3.18	2.50	4.00	8.33	9.44	10.00	5.00	49.46	793
M30704D1403	D1403	(0.00)	7.00	3.18	2.50	4.00	8.33	9.44	10.00	5.00	49.46	793
M30704D1404	D1404	(0.00)	7.00	3.18	2.50	4.00	8.33	9.44	10.00	5.00	49.46	793
M30704D1405	D1405	(0.00)	7.00	3.18	2.50	4.00	8.33	9.44	10.00	5.00	49.46	793
M30704D1406	D1406	(0.00)	7.00	3.18	2.50	4.00	8.33	9.44	10.00	5.00	49.46	793
M30704D1407	D1407	(0.00)	7.00	3.18	2.50	4.00	8.33	9.44	10.00	5.00	49.46	793
M30704D1408	D1408	(0.00)	7.00	3.18	2.50	4.00	8.33	9.44	10.00	5.00	49.46	793
M30704D1409	D1409	(0.00)	7.00	3.18	2.50	4.00	8.33	9.44	10.00	5.00	49.46	793
M30704D1410	D1410	(0.00)	7.00	3.18	2.50	4.00	8.33	9.44	10.00	5.00	49.46	793
M30704D1411	D1411	(0.00)	7.00	3.18	2.50	4.00	8.33	9.44	10.00	5.00	49.46	793
M30704D1412	D1412	(0.00)	7.00	3.18	2.50	4.00	8.33	9.44	10.00	5.00	49.46	793
M30704D1413	D1413	(0.00)	7.00	3.18	2.50	4.00	8.33	9.44	10.00	5.00	49.46	793
M30704D1414	D1414	(0.00)	7.00	3.18	2.50	4.00	8.33	9.44	10.00	5.00	49.46	793
M30704D1415	D1415	(0.00)	7.00	3.18	2.50	4.00	8.33	9.44	10.00	5.00	49.46	793
M30704D1416	D1416	(0.00)	7.00	3.18	2.50	4.00	8.33	9.44	10.00	5.00	49.46	793
M30704D1417	D1417	(0.00)	7.00	3.18	2.50	4.00	8.33	9.44	10.00	5.00	49.46	793
M30704D1418	D1418	(0.00)	7.00	3.18	2.50	4.00	8.33	9.44	10.00	5.00	49.46	793
M30704D1419	D1419	(0.00)	7.00	3.18	2.50	4.00	8.33	9.44	10.00	5.00	49.46	793
M30704D1420	D1420	(0.00)	7.00	3.18	2.50	4.00	8.33	9.44	10.00	5.00	49.46	793
M30704D1421	D1421	(0.00)	7.00	3.18	2.50	4.00	8.33	9.44	10.00	5.00	49.46	793
M30704D1422	D1422	(0.00)	7.00	3.18	2.50	4.00	8.33	9.44	10.00	5.00	49.46	793
M30704D1423	D1423	(0.00)	7.00	3.18	2.50	4.00	8.33	9.44	10.00	5.00	49.46	793
M30704D1424	D1424	(0.00)	7.00	3.18	2.50	4.00	8.33	9.44	10.00	5.00	49.46	793
M30704D1425	D1425	(0.00)	7.00	3.18	2.50	4.00	8.33	9.44	10.00	5.00	49.46	793
M30704D1426	D1426	(0.00)	7.00	3.18	2.50	4.00	8.33	9.44	10.00	5.00	49.46	793
M30704D1427	D1427	(0.00)	7.00	3.18	2.50	4.00	8.33	9.44	10.00	5.00	49.46	793
M30704D1428	D1428	(0.00)	7.00	3.18	2.50	4.00	8.33	9.44	10.00	5.00	49.46	793
M30704D1429	D1429	(0.00)	7.00	3.18	2.50	4.00	8.33	9.44	10.00	5.00	49.46	793
M30704D1430	D1430	(0.00)	7.00	3.18	2.50	4.00	8.33	9.44	10.00	5.00	49.46	793
M30704D1431	D1431	(0.00)	7.00	3.18	2.50	4.00	8.33	9.44	10.00	5.00	49.46	793
M30704D1432	D1432	(0.00)	7.00	3.18	2.50	4.00	8.33	9.44	10.00	5.00	49.46	793
M30704D1433	D1433	(0.00)	7.00	3.18	2.50	4.00	8.33	9.44	10.00	5.00	49.46	793
M30704D1434	D1434	(0.00)	7.00	3.18	2.50	4.00	8.33	9.44	10.00	5.00	49.46	793
M30704D1435	D1435	(0.00)	7.00	3.18	2.50	4.00	8.33	9.44	10.00	5.00	49.46	793

Municipality Road Code	Road Code	Priority Score	Road Class	Existing Width	Population Serve	RAMS	Road Density	Settlement Density	Surface Type	Minority Group	Total Score	Rank
		10.00	10.00	10.00	20.00	10.00	10.00	10.00	10.00	10.00	100	
M30704D1436	D1436	(0.00)	7.00	3.18	2.50	4.00	8.33	9.44	10.00	5.00	49.46	793
M30704D1437	D1437	(0.00)	7.00	3.18	2.50	4.00	8.33	9.44	10.00	5.00	49.46	793
M30704D1438	D1438	(0.00)	7.00	3.18	2.50	4.00	8.33	9.44	10.00	5.00	49.46	793
M30704D1439	D1439	(0.00)	7.00	3.18	2.50	4.00	8.33	9.44	10.00	5.00	49.46	793
M30704D1440	D1440	(0.00)	7.00	3.18	2.50	4.00	8.33	9.44	10.00	5.00	49.46	793
M30704D1441	D1441	(0.00)	7.00	3.18	2.50	4.00	8.33	9.44	10.00	5.00	49.46	793
M30704D1442	D1442	(0.00)	7.00	3.18	2.50	4.00	8.33	9.44	10.00	5.00	49.46	793
M30704D1443	D1443	(0.00)	7.00	3.18	2.50	4.00	8.33	9.44	10.00	5.00	49.46	793
M30704D1444	D1444	(0.00)	7.00	3.18	2.50	4.00	8.33	9.44	10.00	5.00	49.46	793
M30704D1445	D1445	(0.00)	7.00	3.18	2.50	4.00	8.33	9.44	10.00	5.00	49.46	793
M30704D1446	D1446	(0.00)	7.00	3.18	2.50	4.00	8.33	9.44	10.00	5.00	49.46	793
M30704D1447	D1447	(0.00)	7.00	3.18	2.50	4.00	8.33	9.44	10.00	5.00	49.46	793
M30704D1448	D1448	(0.00)	7.00	3.18	2.50	4.00	8.33	9.44	10.00	5.00	49.46	793
M30704D1449	D1449	(0.00)	7.00	3.18	2.50	4.00	8.33	9.44	10.00	5.00	49.46	793
M30704D1450	D1450	(0.00)	7.00	3.18	2.50	4.00	8.33	9.44	10.00	5.00	49.46	793
M30704D1451	D1451	(0.00)	7.00	3.18	2.50	4.00	8.33	9.44	10.00	5.00	49.46	793
M30704D1452	D1452	(0.00)	7.00	3.18	2.50	4.00	8.33	9.44	10.00	5.00	49.46	793
M30704D1453	D1453	(0.00)	7.00	3.18	2.50	4.00	8.33	9.44	10.00	5.00	49.46	793
M30704D1454	D1454	(0.00)	7.00	3.18	2.50	4.00	7.78	8.61	10.00	5.00	48.07	1168
M30704D1455	D1455	(0.00)	7.00	3.18	2.50	4.00	8.33	9.44	10.00	5.00	49.46	793
M30704D1456	D1456	(0.00)	7.00	3.18	2.50	4.00	8.33	9.44	10.00	5.00	49.46	793
M30704D1457	D1457	(0.00)	7.00	3.18	2.50	4.00	8.33	9.44	10.00	5.00	49.46	793
M30704D1458	D1458	(0.00)	7.00	3.18	2.50	4.00	8.33	9.44	10.00	5.00	49.46	793
M30704D1459	D1459	(0.00)	7.00	3.18	2.50	4.00	8.33	9.44	10.00	5.00	49.46	793
M30704D1460	D1460	(0.00)	7.00	3.18	2.50	4.00	8.33	9.44	10.00	5.00	49.46	793
M30704D1461	D1461	(0.00)	7.00	3.18	2.50	4.00	8.33	9.44	10.00	5.00	49.46	793
M30704D1462	D1462	(0.00)	7.00	3.18	2.50	4.00	8.33	9.44	10.00	5.00	49.46	793
M30704D1463	D1463	(0.00)	7.00	3.18	2.50	4.00	8.33	9.44	10.00	5.00	49.46	793
M30704D1464	D1464	(0.00)	7.00	3.18	2.50	4.00	8.33	9.44	10.00	5.00	49.46	793
M30704D1465	D1465	(0.00)	7.00	3.18	2.50	4.00	8.33	9.44	10.00	5.00	49.46	793
M30704D1466	D1466	(0.00)	7.00	3.18	2.50	4.00	8.33	9.44	10.00	5.00	49.46	793
M30704D1467	D1467	(0.00)	7.00	3.18	2.50	4.00	8.33	9.44	10.00	5.00	49.46	793
M30704D1468	D1468	(0.00)	7.00	3.18	2.50	4.00	8.33	9.44	10.00	5.00	49.46	793
M30704D1469	D1469	(0.00)	7.00	3.18	2.50	4.00	8.33	9.44	10.00	5.00	49.46	793
M30704D1470	D1470	(0.00)	7.00	3.18	2.50	4.00	8.33	9.44	10.00	5.00	49.46	793
M30704D1471	D1471	(0.00)	7.00	3.18	2.50	4.00	8.33	9.44	10.00	5.00	49.46	793
M30704D1472	D1472	(0.00)	7.00	3.18	2.50	4.00	8.33	9.44	10.00	5.00	49.46	793
M30704D1473	D1473	(0.00)	7.00	3.18	2.50	4.00	8.33	9.44	10.00	5.00	49.46	793
M30704D1474	D1474	(0.00)	7.00	3.18	2.50	4.00	8.33	9.44	10.00	5.00	49.46	793
M30704D1475	D1475	(0.00)	7.00	3.18	2.50	4.00	8.33	9.44	10.00	5.00	49.46	793

Municipality Road Code	Road Code	Priority Score	Road Class	Existing Width	Population Serve	RAMS	Road Density	Settlement Density	Surface Type	Minority Group	Total Score	Rank
		10.00	10.00	10.00	20.00	10.00	10.00	10.00	10.00	10.00	100	
M30704D1476	D1476	(0.00)	7.00	3.18	2.50	4.00	8.33	9.44	10.00	5.00	49.46	793
M30704D1477	D1477	(0.00)	7.00	3.18	2.50	4.00	8.33	9.44	10.00	5.00	49.46	793
M30704D1478	D1478	(0.00)	7.00	3.18	2.50	4.00	8.33	9.44	10.00	5.00	49.46	793
M30704D1479	D1479	(0.00)	7.00	3.18	2.50	4.00	8.33	9.44	10.00	5.00	49.46	793
M30704D1480	D1480	(0.00)	7.00	3.18	2.50	4.00	8.33	9.44	10.00	5.00	49.46	793
M30704D1481	D1481	(0.00)	7.00	3.18	2.50	4.00	8.33	9.44	10.00	5.00	49.46	793
M30704D1482	D1482	(0.00)	7.00	3.18	2.50	4.00	8.33	9.44	10.00	5.00	49.46	793
M30704D1483	D1483	(0.00)	7.00	5.23	2.50	4.00	8.33	9.44	10.00	5.00	51.51	462
M30704D1484	D1484	(0.00)	7.00	3.18	2.50	4.00	8.33	8.89	10.00	5.00	48.90	1042
M30704D1485	D1485	(0.00)	7.00	3.18	2.50	4.00	7.22	7.78	10.00	5.00	46.68	1612
M30704D1486	D1486	(0.00)	7.00	3.18	2.50	4.00	7.22	7.78	10.00	5.00	46.68	1612
M30704D1487	D1487	(0.00)	7.00	3.18	2.50	4.00	7.22	7.78	10.00	5.00	46.68	1612
M30704D1488	D1488	(0.00)	7.00	3.18	2.50	4.00	7.22	7.78	10.00	5.00	46.68	1612
M30704D1489	D1489	(0.00)	7.00	3.18	2.50	4.00	7.22	7.78	10.00	5.00	46.68	1612
M30704D1490	D1490	(0.00)	7.00	3.18	2.50	4.00	7.22	7.78	10.00	5.00	46.68	1612
M30704D1491	D1491	(0.00)	7.00	3.18	2.50	4.00	7.22	7.78	10.00	5.00	46.68	1612
M30704D1492	D1492	(0.00)	7.00	3.18	2.50	4.00	7.78	8.61	10.00	5.00	48.07	1168
M30704D1493	D1493	(0.00)	7.00	3.18	2.50	4.00	7.22	7.78	10.00	5.00	46.68	1612
M30704D1494	D1494	(0.00)	7.00	3.18	2.50	4.00	7.22	7.78	10.00	5.00	46.68	1612
M30704D1495	D1495	(0.00)	7.00	3.18	2.50	4.00	7.22	7.78	10.00	5.00	46.68	1612
M30704D1496	D1496	(0.00)	7.00	3.18	2.50	4.00	7.22	7.78	10.00	5.00	46.68	1612
M30704D1497	D1497	(0.00)	7.00	3.18	2.50	4.00	7.78	8.61	10.00	5.00	48.07	1168
M30704D1498	D1498	(0.00)	7.00	3.18	2.50	4.00	7.22	7.78	10.00	5.00	46.68	1612
M30704D1499	D1499	(0.00)	7.00	3.18	2.50	4.00	7.22	7.78	10.00	5.00	46.68	1612
M30704D1500	D1500	(0.00)	7.00	3.18	2.50	4.00	7.22	7.78	10.00	5.00	46.68	1612
M30704D1501	D1501	(0.00)	7.00	3.18	2.50	4.00	7.22	7.78	10.00	5.00	46.68	1612
M30704D1502	D1502	(0.00)	7.00	3.18	2.50	4.00	7.22	7.78	10.00	5.00	46.68	1612
M30704D1503	D1503	(0.00)	7.00	3.18	2.50	4.00	7.22	7.78	10.00	5.00	46.68	1612
M30704D1504	D1504	(0.00)	7.00	3.18	2.50	4.00	7.22	7.78	10.00	5.00	46.68	1612
M30704D1505	D1505	(0.00)	7.00	3.18	2.50	4.00	7.22	7.78	10.00	5.00	46.68	1612
M30704D1506	D1506	(0.00)	7.00	3.18	2.50	4.00	7.22	7.78	10.00	5.00	46.68	1612
M30704D1507	D1507	(0.00)	7.00	3.18	2.50	4.00	7.22	7.78	10.00	5.00	46.68	1612
M30704D1508	D1508	(0.00)	7.00	3.18	2.50	4.00	7.22	7.78	10.00	5.00	46.68	1612
M30704D1509	D1509	(0.00)	7.00	3.18	2.50	4.00	7.22	7.78	10.00	5.00	46.68	1612
M30704D1510	D1510	(0.00)	7.00	3.18	2.50	4.00	7.22	7.78	10.00	5.00	46.68	1612
M30704D1511	D1511	(0.00)	7.00	3.18	2.50	4.00	7.22	7.78	10.00	5.00	46.68	1612
M30704D1512	D1512	(0.00)	7.00	3.18	2.50	4.00	7.22	7.78	10.00	5.00	46.68	1612
M30704D1513	D1513	(0.00)	7.00	3.18	2.50	4.00	7.22	7.78	10.00	5.00	46.68	1612
M30704D1514	D1514	(0.00)	7.00	3.18	2.50	4.00	7.22	7.78	10.00	5.00	46.68	1612
M30704D1515	D1515	(0.00)	7.00	3.18	2.50	4.00	7.22	7.78	10.00	5.00	46.68	1612

Municipality Road Code	Road Code	Priority Score	Road Class	Existing Width	Population Serve	RAMS	Road Density	Settlement Density	Surface Type	Minority Group	Total Score	Rank
		10.00	10.00	10.00	20.00	10.00	10.00	10.00	10.00	10.00	100	
M30704D1516	D1516	(0.00)	7.00	3.18	2.50	4.00	7.22	7.78	10.00	5.00	46.68	1612
M30704D1517	D1517	(0.00)	7.00	3.18	2.50	4.00	7.22	7.78	10.00	5.00	46.68	1612
M30704D1518	D1518	(0.00)	7.00	3.18	2.50	4.00	7.22	7.78	10.00	5.00	46.68	1612
M30704D1519	D1519	(0.00)	7.00	3.18	2.50	4.00	7.22	7.78	10.00	5.00	46.68	1612
M30704D1520	D1520	(0.00)	7.00	3.18	2.50	4.00	7.22	7.78	10.00	5.00	46.68	1612
M30704D1521	D1521	(0.00)	7.00	3.18	2.50	4.00	7.22	7.78	10.00	5.00	46.68	1612
M30704D1522	D1522	(0.00)	7.00	3.18	2.50	4.00	7.22	7.78	10.00	5.00	46.68	1612
M30704D1523	D1523	(0.00)	7.00	3.18	2.50	4.00	7.22	7.78	10.00	5.00	46.68	1612
M30704D1524	D1524	(0.00)	7.00	3.18	2.50	4.00	7.22	7.78	10.00	5.00	46.68	1612
M30704D1525	D1525	(0.00)	7.00	3.18	2.50	4.00	7.22	7.78	10.00	5.00	46.68	1612
M30704D1526	D1526	(0.00)	7.00	3.18	2.50	4.00	7.22	7.78	10.00	5.00	46.68	1612
M30704D1527	D1527	(0.00)	7.00	3.18	2.50	4.00	7.22	7.78	10.00	5.00	46.68	1612
M30704D1528	D1528	(0.00)	7.00	3.18	2.50	4.00	7.22	7.78	10.00	5.00	46.68	1612
M30704D1529	D1529	(0.00)	7.00	3.18	2.50	4.00	7.22	7.78	10.00	5.00	46.68	1612
M30704D1530	D1530	(0.00)	7.00	3.18	2.50	4.00	7.22	7.78	10.00	5.00	46.68	1612
M30704D1531	D1531	(0.00)	7.00	3.18	2.50	4.00	7.22	7.78	10.00	5.00	46.68	1612
M30704D1532	D1532	(0.00)	7.00	3.18	2.50	4.00	7.22	7.78	10.00	5.00	46.68	1612
M30704D1533	D1533	(0.00)	7.00	3.18	2.50	4.00	7.22	7.78	10.00	5.00	46.68	1612
M30704D1534	D1534	(0.00)	7.00	3.18	2.50	4.00	7.22	7.78	10.00	5.00	46.68	1612
M30704D1535	D1535	(0.00)	7.00	3.18	2.50	4.00	7.22	7.78	10.00	5.00	46.68	1612
M30704D1536	D1536	(0.00)	7.00	3.18	2.50	4.00	7.22	7.78	10.00	5.00	46.68	1612
M30704D1537	D1537	(0.00)	7.00	3.18	2.50	4.00	7.22	7.78	10.00	5.00	46.68	1612
M30704D1538	D1538	(0.00)	7.00	3.18	2.50	4.00	7.22	7.78	10.00	5.00	46.68	1612
M30704D1539	D1539	(0.00)	7.00	3.18	2.50	4.00	7.22	7.78	10.00	5.00	46.68	1612
M30704D1540	D1540	(0.00)	7.00	3.18	2.50	4.00	7.22	7.78	10.00	5.00	46.68	1612
M30704D1541	D1541	(0.00)	7.00	3.18	2.50	4.00	7.22	7.78	10.00	5.00	46.68	1612
M30704D1542	D1542	(0.00)	7.00	3.18	2.50	4.00	7.22	7.78	10.00	5.00	46.68	1612
M30704D1543	D1543	(0.00)	7.00	3.18	2.50	4.00	7.22	7.78	10.00	5.00	46.68	1612
M30704D1544	D1544	(0.00)	7.00	3.18	2.50	4.00	7.22	7.78	10.00	5.00	46.68	1612
M30704D1545	D1545	(0.00)	7.00	3.18	2.50	4.00	7.22	7.78	10.00	5.00	46.68	1612
M30704D1546	D1546	(0.00)	7.00	3.18	2.50	4.00	7.22	7.78	10.00	5.00	46.68	1612
M30704D1547	D1547	(0.00)	7.00	3.18	2.50	4.00	7.22	7.78	10.00	5.00	46.68	1612
M30704D1548	D1548	(0.00)	7.00	3.18	2.50	4.00	7.22	7.78	10.00	5.00	46.68	1612
M30704D1549	D1549	(0.00)	7.00	3.18	2.50	4.00	7.22	7.78	10.00	5.00	46.68	1612
M30704D1550	D1550	(0.00)	7.00	3.18	2.50	4.00	7.22	7.78	10.00	5.00	46.68	1612
M30704D1551	D1551	(0.00)	7.00	3.18	2.50	4.00	7.22	7.78	10.00	5.00	46.68	1612
M30704D1552	D1552	(0.00)	7.00	3.18	2.50	4.00	7.22	7.78	10.00	5.00	46.68	1612
M30704D1553	D1553	(0.00)	7.00	3.18	2.50	4.00	7.22	7.78	10.00	5.00	46.68	1612
M30704D1554	D1554	(0.00)	7.00	3.18	2.50	4.00	7.22	7.78	10.00	5.00	46.68	1612
M30704D1555	D1555	(0.00)	7.00	3.18	2.50	4.00	7.22	7.78	10.00	5.00	46.68	1612

Municipality Road Code	Road Code	Priority Score	Road Class	Existing Width	Population Serve	RAMS	Road Density	Settlement Density	Surface Type	Minority Group	Total Score	Rank
		10.00	10.00	10.00	20.00	10.00	10.00	10.00	10.00	10.00	100	
M30704D1556	D1556	(0.00)	7.00	3.18	2.50	4.00	7.22	7.78	10.00	5.00	46.68	1612
M30704D1557	D1557	(0.00)	7.00	3.18	2.50	4.00	7.22	7.78	10.00	5.00	46.68	1612
M30704D1558	D1558	(0.00)	7.00	3.18	2.50	4.00	7.22	7.78	10.00	5.00	46.68	1612
M30704D1559	D1559	(0.00)	7.00	3.18	2.50	4.00	7.22	7.78	10.00	5.00	46.68	1612
M30704D1560	D1560	(0.00)	7.00	3.18	2.50	4.00	7.50	7.50	10.00	5.00	46.68	1612
M30704D1561	D1561	(0.00)	7.00	3.18	2.50	4.00	7.22	7.78	10.00	5.00	46.68	1612
M30704D1562	D1562	(0.00)	7.00	3.18	2.50	4.00	7.22	7.78	10.00	5.00	46.68	1612
M30704D1563	D1563	(0.00)	7.00	3.18	2.50	4.00	7.22	7.78	10.00	5.00	46.68	1612
M30704D1564	D1564	(0.00)	7.00	3.18	2.50	4.00	7.22	7.78	10.00	5.00	46.68	1612
M30704D1565	D1565	(0.00)	7.00	3.18	2.50	4.00	7.22	7.78	10.00	5.00	46.68	1612
M30704D1566	D1566	(0.00)	7.00	3.18	2.50	4.00	7.22	7.78	10.00	5.00	46.68	1612
M30704D1567	D1567	(0.00)	7.00	3.18	2.50	4.00	7.22	7.78	10.00	5.00	46.68	1612
M30704D1568	D1568	(0.00)	7.00	3.18	2.50	4.00	7.22	7.78	10.00	5.00	46.68	1612
M30704D1569	D1569	(0.00)	7.00	3.18	2.50	4.00	7.22	7.78	10.00	5.00	46.68	1612
M30704D1570	D1570	(0.00)	7.00	3.18	2.50	4.00	7.22	7.78	10.00	5.00	46.68	1612
M30704D1571	D1571	(0.00)	7.00	3.18	2.50	4.00	7.22	7.78	10.00	5.00	46.68	1612
M30704D1572	D1572	(0.00)	7.00	3.18	2.50	4.00	7.50	7.50	10.00	5.00	46.68	1612
M30704D1573	D1573	(0.00)	7.00	3.18	2.50	4.00	7.22	7.78	10.00	5.00	46.68	1612
M30704D1574	D1574	(0.00)	7.00	3.18	2.50	4.00	7.22	7.78	10.00	5.00	46.68	1612
M30704D1575	D1575	(0.00)	7.00	3.18	2.50	4.00	7.22	7.78	10.00	5.00	46.68	1612
M30704D1576	D1576	(0.00)	7.00	3.18	2.50	4.00	7.22	7.78	10.00	5.00	46.68	1612
M30704D1577	D1577	(0.00)	7.00	3.18	2.50	4.00	7.22	7.78	10.00	5.00	46.68	1612
M30704D1578	D1578	(0.00)	7.00	3.18	2.50	4.00	7.22	7.78	10.00	5.00	46.68	1612
M30704D1579	D1579	(0.00)	7.00	3.18	2.50	4.00	7.22	7.78	10.00	5.00	46.68	1612
M30704D1580	D1580	(0.00)	7.00	3.18	2.50	4.00	7.22	7.78	10.00	5.00	46.68	1612
M30704D1581	D1581	(0.00)	7.00	3.18	2.50	4.00	7.22	7.78	10.00	5.00	46.68	1612
M30704D1582	D1582	(0.00)	7.00	3.18	2.50	4.00	7.22	7.78	10.00	5.00	46.68	1612
M30704D1583	D1583	(0.00)	7.00	3.18	2.50	4.00	7.22	7.78	10.00	5.00	46.68	1612
M30704D1584	D1584	(0.00)	7.00	3.18	2.50	4.00	7.22	7.78	10.00	5.00	46.68	1612
M30704D1585	D1585	(0.00)	7.00	3.18	2.50	4.00	7.22	7.78	10.00	5.00	46.68	1612
M30704D1586	D1586	(0.00)	7.00	3.18	2.50	4.00	7.22	7.78	10.00	5.00	46.68	1612
M30704D1587	D1587	(0.00)	7.00	3.18	2.50	4.00	7.22	7.78	10.00	5.00	46.68	1612
M30704D1588	D1588	(0.00)	7.00	3.18	2.50	4.00	7.22	7.78	10.00	5.00	46.68	1612
M30704D1589	D1589	(0.00)	7.00	3.18	2.50	4.00	7.22	7.78	10.00	5.00	46.68	1612
M30704D1590	D1590	(0.00)	7.00	3.18	2.50	4.00	7.22	7.78	10.00	5.00	46.68	1612
M30704D1591	D1591	(0.00)	7.00	3.18	2.50	4.00	7.22	7.78	10.00	5.00	46.68	1612
M30704D1592	D1592	(0.00)	7.00	3.18	2.50	4.00	7.22	7.78	10.00	5.00	46.68	1612
M30704D1593	D1593	(0.00)	7.00	3.18	2.50	4.00	7.22	7.78	10.00	5.00	46.68	1612
M30704D1594	D1594	(0.00)	7.00	3.18	2.50	4.00	7.22	7.78	10.00	5.00	46.68	1612
M30704D1595	D1595	(0.00)	7.00	3.18	2.50	4.00	7.22	7.78	10.00	5.00	46.68	1612

Municipality Road Code	Road Code	Priority Score	Road Class	Existing Width	Population Serve	RAMS	Road Density	Settlement Density	Surface Type	Minority Group	Total Score	Rank
		10.00	10.00	10.00	20.00	10.00	10.00	10.00	10.00	10.00	100	
M30704D1596	D1596	(0.00)	7.00	3.18	2.50	4.00	7.22	7.78	10.00	5.00	46.68	1612
M30704D1597	D1597	(0.00)	7.00	3.18	2.50	4.00	7.22	7.78	10.00	5.00	46.68	1612
M30704D1598	D1598	(0.00)	7.00	3.18	2.50	4.00	7.22	7.78	10.00	5.00	46.68	1612
M30704D1599	D1599	(0.00)	7.00	3.18	2.50	4.00	7.22	7.78	10.00	5.00	46.68	1612
M30704D1600	D1600	(0.00)	7.00	3.18	2.50	4.00	7.22	7.78	10.00	5.00	46.68	1612
M30704D1601	D1601	(0.00)	7.00	3.18	2.50	4.00	7.22	7.78	10.00	5.00	46.68	1612
M30704D1602	D1602	(0.00)	7.00	3.18	2.50	4.00	7.22	7.78	10.00	5.00	46.68	1612
M30704D1603	D1603	(0.00)	7.00	3.18	2.50	4.00	7.22	7.78	10.00	5.00	46.68	1612
M30704D1604	D1604	(0.00)	7.00	3.18	2.50	4.00	7.22	7.78	10.00	5.00	46.68	1612
M30704D1605	D1605	(0.00)	7.00	3.18	2.50	4.00	7.22	7.78	10.00	5.00	46.68	1612
M30704D1606	D1606	(0.00)	7.00	3.18	2.50	4.00	7.22	7.78	10.00	5.00	46.68	1612
M30704D1607	D1607	(0.00)	7.00	3.18	2.50	4.00	7.22	7.78	10.00	5.00	46.68	1612
M30704D1608	D1608	(0.00)	7.00	3.18	2.50	4.00	7.22	7.78	10.00	5.00	46.68	1612
M30704D1609	D1609	(0.00)	7.00	3.18	2.50	4.00	7.22	7.78	10.00	5.00	46.68	1612
M30704D1610	D1610	(0.00)	7.00	3.18	2.50	4.00	7.22	7.78	10.00	5.00	46.68	1612
M30704D1611	D1611	(0.00)	7.00	3.18	2.50	4.00	7.22	7.78	10.00	5.00	46.68	1612
M30704D1612	D1612	(0.00)	7.00	3.18	2.50	4.00	7.22	7.78	10.00	5.00	46.68	1612
M30704D1613	D1613	(0.00)	7.00	3.18	2.50	4.00	7.22	7.78	10.00	5.00	46.68	1612
M30704D1614	D1614	(0.00)	7.00	3.18	2.50	4.00	7.22	7.78	10.00	5.00	46.68	1612
M30704D1615	D1615	(0.00)	7.00	3.18	2.50	4.00	7.22	7.78	10.00	5.00	46.68	1612
M30704D1616	D1616	(0.00)	7.00	3.18	2.50	4.00	7.22	7.78	10.00	5.00	46.68	1612
M30704D1617	D1617	(0.00)	7.00	3.18	2.50	4.00	7.22	7.78	10.00	5.00	46.68	1612
M30704D1618	D1618	(0.00)	7.00	3.18	2.50	4.00	7.22	7.78	10.00	5.00	46.68	1612
M30704D1619	D1619	(0.00)	7.00	3.18	2.50	4.00	7.22	7.78	10.00	5.00	46.68	1612
M30704D1620	D1620	(0.00)	7.00	3.18	2.50	4.00	7.22	7.78	10.00	5.00	46.68	1612
M30704D1621	D1621	(0.00)	7.00	3.18	2.50	4.00	7.22	7.78	10.00	5.00	46.68	1612
M30704D1622	D1622	(0.00)	7.00	3.18	2.50	4.00	7.22	7.78	10.00	5.00	46.68	1612
M30704D1623	D1623	(0.00)	7.00	3.18	2.50	4.00	7.22	7.78	10.00	5.00	46.68	1612
M30704D1624	D1624	(0.00)	7.00	3.18	2.50	4.00	7.22	7.78	10.00	5.00	46.68	1612
M30704D1625	D1625	(0.00)	7.00	3.18	2.50	4.00	7.22	7.78	10.00	5.00	46.68	1612
M30704D1626	D1626	(0.00)	7.00	3.18	2.50	4.00	7.22	7.78	10.00	5.00	46.68	1612
M30704D1627	D1627	(0.00)	7.00	3.18	2.50	4.00	7.22	7.78	10.00	5.00	46.68	1612
M30704D1628	D1628	(0.00)	7.00	3.18	2.50	4.00	7.22	7.78	10.00	5.00	46.68	1612
M30704D1629	D1629	(0.00)	7.00	3.18	2.50	4.00	7.22	7.78	10.00	5.00	46.68	1612
M30704D1630	D1630	(0.00)	7.00	3.18	2.50	4.00	7.22	7.78	10.00	5.00	46.68	1612
M30704D1631	D1631	(0.00)	7.00	3.18	2.50	4.00	7.22	7.78	10.00	5.00	46.68	1612
M30704D1632	D1632	(0.00)	7.00	3.18	2.50	4.00	7.22	7.78	10.00	5.00	46.68	1612
M30704D1633	D1633	(0.00)	7.00	3.18	2.50	4.00	7.22	7.78	10.00	5.00	46.68	1612
M30704D1634	D1634	(0.00)	7.00	3.18	2.50	4.00	7.22	7.78	10.00	5.00	46.68	1612
M30704D1635	D1635	(0.00)	7.00	3.18	2.50	4.00	7.22	7.78	10.00	5.00	46.68	1612

Municipality Road Code	Road Code	Priority Score	Road Class	Existing Width	Population Serve	RAMS	Road Density	Settlement Density	Surface Type	Minority Group	Total Score	Rank
		10.00	10.00	10.00	20.00	10.00	10.00	10.00	10.00	10.00	100	
M30704D1636	D1636	(0.00)	7.00	3.18	2.50	4.00	7.22	7.78	10.00	5.00	46.68	1612
M30704D1637	D1637	(0.00)	7.00	3.18	2.50	4.00	7.22	7.78	10.00	5.00	46.68	1612
M30704D1638	D1638	(0.00)	7.00	3.18	2.50	4.00	7.22	7.78	10.00	5.00	46.68	1612
M30704D1639	D1639	(0.00)	7.00	3.18	2.50	4.00	7.22	7.78	10.00	5.00	46.68	1612
M30704D1640	D1640	(0.00)	7.00	3.18	2.50	4.00	7.22	7.78	10.00	5.00	46.68	1612
M30704D1641	D1641	(0.00)	7.00	3.18	2.50	4.00	7.22	7.78	10.00	5.00	46.68	1612
M30704D1642	D1642	(0.00)	7.00	3.18	2.50	4.00	7.22	7.78	10.00	5.00	46.68	1612
M30704D1643	D1643	(0.00)	7.00	3.18	2.50	4.00	7.22	7.78	10.00	5.00	46.68	1612
M30704D1644	D1644	(0.00)	7.00	3.18	2.50	4.00	10.00	8.33	10.00	5.00	50.02	693
M30704D1645	D1645	(0.00)	7.00	3.18	2.50	4.00	7.22	7.78	10.00	5.00	46.68	1612
M30704D1646	D1646	(0.00)	7.00	3.18	2.50	4.00	7.22	7.78	10.00	5.00	46.68	1612
M30704D1647	D1647	(0.00)	7.00	3.18	2.50	4.00	7.22	7.78	10.00	5.00	46.68	1612
M30704D1648	D1648	(0.00)	7.00	3.18	2.50	4.00	7.22	7.78	10.00	5.00	46.68	1612
M30704D1649	D1649	(0.00)	7.00	3.18	2.50	4.00	7.22	7.78	10.00	5.00	46.68	1612
M30704D1650	D1650	(0.00)	7.00	3.18	2.50	4.00	7.22	7.78	10.00	5.00	46.68	1612
M30704D1651	D1651	(0.00)	7.00	3.18	2.50	4.00	7.22	7.78	10.00	5.00	46.68	1612
M30704D1652	D1652	(0.00)	7.00	3.18	2.50	4.00	7.22	7.78	10.00	5.00	46.68	1612
M30704D1653	D1653	(0.00)	7.00	3.18	2.50	4.00	7.22	7.78	10.00	5.00	46.68	1612
M30704D1654	D1654	(0.00)	7.00	3.18	2.50	4.00	7.22	7.78	10.00	5.00	46.68	1612
M30704D1655	D1655	(0.00)	7.00	3.18	2.50	4.00	7.22	7.78	10.00	5.00	46.68	1612
M30704D1656	D1656	(0.00)	7.00	3.18	2.50	4.00	8.61	8.06	10.00	5.00	48.35	1157
M30704D1657	D1657	(0.00)	7.00	3.18	2.50	4.00	7.22	7.78	10.00	5.00	46.68	1612
M30704D1658	D1658	(0.00)	7.00	3.18	2.50	4.00	7.22	7.78	10.00	5.00	46.68	1612
M30704D1659	D1659	(0.00)	7.00	3.18	2.50	4.00	7.22	7.78	10.00	5.00	46.68	1612
M30704D1660	D1660	(0.00)	7.00	3.18	2.50	4.00	7.22	7.78	10.00	5.00	46.68	1612
M30704D1661	D1661	(0.00)	7.00	3.18	2.50	4.00	7.22	7.78	10.00	5.00	46.68	1612
M30704D1662	D1662	(0.00)	7.00	3.18	2.50	4.00	7.22	7.78	10.00	5.00	46.68	1612
M30704D1663	D1663	(0.00)	7.00	3.18	2.50	4.00	7.22	7.78	10.00	5.00	46.68	1612
M30704D1664	D1664	(0.00)	7.00	3.18	2.50	4.00	7.22	7.78	10.00	5.00	46.68	1612
M30704D1665	D1665	(0.00)	7.00	3.18	2.50	4.00	7.22	7.78	10.00	5.00	46.68	1612
M30704D1666	D1666	(0.00)	7.00	3.18	2.50	4.00	7.22	7.78	10.00	5.00	46.68	1612
M30704D1667	D1667	(0.00)	7.00	5.23	2.50	4.00	7.22	7.78	10.00	5.00	48.73	1048
M30704D1668	D1668	(0.00)	7.00	5.23	2.50	4.00	7.22	7.78	10.00	5.00	48.73	1048
M30704D1669	D1669	(0.00)	7.00	3.86	2.50	4.00	7.22	7.78	10.00	5.00	47.36	1343
M30704D1670	D1670	(0.00)	7.00	3.86	2.50	4.00	7.22	7.78	10.00	5.00	47.36	1343
M30704D1671	D1671	(0.00)	7.00	3.86	2.50	4.00	7.22	7.78	10.00	5.00	47.36	1343
M30704D1672	D1672	(0.00)	7.00	3.86	2.50	4.00	7.22	7.78	10.00	5.00	47.36	1343
M30704D1673	D1673	(0.00)	7.00	3.86	2.50	4.00	7.22	7.78	10.00	5.00	47.36	1343
M30704D1674	D1674	(0.00)	7.00	3.86	2.50	4.00	7.22	7.78	10.00	5.00	47.36	1343
M30704D1675	D1675	(0.00)	7.00	3.86	2.50	4.00	7.22	7.78	10.00	5.00	47.36	1343

Municipality Road Code	Road Code	Priority Score	Road Class	Existing Width	Population Serve	RAMS	Road Density	Settlement Density	Surface Type	Minority Group	Total Score	Rank
		10.00	10.00	10.00	20.00	10.00	10.00	10.00	10.00	10.00	100	
M30704D1676	D1676	(0.00)	7.00	5.23	2.50	4.00	7.22	7.78	10.00	5.00	48.73	1048
M30704D1677	D1677	(0.00)	7.00	3.18	2.50	4.00	7.22	7.78	10.00	5.00	46.68	1612
M30704D1678	D1678	(0.00)	7.00	3.18	2.50	4.00	7.22	7.78	10.00	5.00	46.68	1612
M30704D1679	D1679	(0.00)	7.00	3.86	2.50	4.00	7.22	7.78	10.00	5.00	47.36	1343
M30704D1680	D1680	(0.00)	7.00	3.86	2.50	4.00	8.61	8.06	10.00	5.00	49.03	1040
M30704D1681	D1681	(0.00)	7.00	3.86	2.50	4.00	7.22	7.78	10.00	5.00	47.36	1343
M30704D1682	D1682	(0.00)	7.00	3.18	2.50	4.00	7.22	7.78	10.00	5.00	46.68	1612
M30704D1683	D1683	(0.00)	7.00	3.86	2.50	4.00	7.22	7.78	10.00	5.00	47.36	1343
M30704D1684	D1684	(0.00)	7.00	3.86	2.50	4.00	7.22	7.78	10.00	5.00	47.36	1343
M30704D1685	D1685	(0.00)	7.00	3.86	2.50	4.00	7.22	7.78	10.00	5.00	47.36	1343
M30704D1686	D1686	(0.00)	7.00	3.86	2.50	4.00	7.22	7.78	10.00	5.00	47.36	1343
M30704D1687	D1687	(0.00)	7.00	5.23	2.50	4.00	7.22	7.78	10.00	5.00	48.73	1048
M30704D1688	D1688	(0.00)	7.00	3.86	2.50	4.00	7.22	7.78	10.00	5.00	47.36	1343
M30704D1689	D1689	(0.00)	7.00	3.18	2.50	4.00	7.22	7.78	10.00	5.00	46.68	1612
M30704D1690	D1690	(0.00)	7.00	3.86	2.50	4.00	7.22	7.78	10.00	5.00	47.36	1343
M30704D1691	D1691	(0.00)	7.00	5.23	2.50	4.00	7.22	7.78	10.00	5.00	48.73	1048
M30704D1692	D1692	(0.00)	7.00	3.86	2.50	4.00	7.22	7.78	10.00	5.00	47.36	1343
M30704D1693	D1693	(0.00)	7.00	5.23	2.50	4.00	7.22	7.78	10.00	5.00	48.73	1048
M30704D1694	D1694	(0.00)	7.00	3.18	2.50	4.00	6.11	6.11	10.00	5.00	43.90	2742
M30704D1695	D1695	(0.00)	7.00	3.18	2.50	4.00	6.11	6.11	10.00	5.00	43.90	2742
M30704D1696	D1696	(0.00)	7.00	3.18	2.50	4.00	6.11	6.11	10.00	5.00	43.90	2742
M30704D1697	D1697	(0.00)	7.00	3.18	2.50	4.00	5.56	6.39	10.00	5.00	43.63	3075
M30704D1698	D1698	(0.00)	7.00	3.18	2.50	4.00	6.11	6.11	10.00	5.00	43.90	2742
M30704D1699	D1699	(0.00)	7.00	3.18	2.50	4.00	6.11	6.11	10.00	5.00	43.90	2742
M30704D1700	D1700	(0.00)	7.00	3.18	2.50	4.00	6.11	6.11	10.00	5.00	43.90	2742
M30704D1701	D1701	(0.00)	7.00	3.18	2.50	4.00	6.11	6.11	10.00	5.00	43.90	2742
M30704D1702	D1702	(0.00)	7.00	3.18	2.50	4.00	6.67	6.94	10.00	5.00	45.29	2325
M30704D1703	D1703	(0.00)	7.00	3.18	2.50	4.00	6.11	6.11	10.00	5.00	43.90	2742
M30704D1704	D1704	(0.00)	7.00	3.18	2.50	4.00	6.11	6.11	10.00	5.00	43.90	2742
M30704D1705	D1705	(0.00)	7.00	3.18	2.50	4.00	6.11	6.11	10.00	5.00	43.90	2742
M30704D1706	D1706	(0.00)	7.00	3.18	2.50	4.00	6.11	6.11	10.00	5.00	43.90	2742
M30704D1707	D1707	(0.00)	7.00	3.18	2.50	4.00	6.11	6.11	10.00	5.00	43.90	2742
M30704D1708	D1708	(0.00)	7.00	3.18	2.50	4.00	6.11	6.11	10.00	5.00	43.90	2742
M30704D1709	D1709	(0.00)	7.00	3.18	2.50	4.00	6.11	6.11	10.00	5.00	43.90	2742
M30704D1710	D1710	(0.00)	7.00	3.18	2.50	4.00	6.11	6.11	10.00	5.00	43.90	2742
M30704D1711	D1711	(0.00)	7.00	3.18	2.50	4.00	6.11	6.11	10.00	5.00	43.90	2742
M30704D1712	D1712	(0.00)	7.00	3.18	2.50	4.00	6.11	6.11	10.00	5.00	43.90	2742
M30704D1713	D1713	(0.00)	7.00	3.18	2.50	4.00	6.11	6.11	10.00	5.00	43.90	2742
M30704D1714	D1714	(0.00)	7.00	3.18	2.50	4.00	6.11	6.11	10.00	5.00	43.90	2742
M30704D1715	D1715	(0.00)	7.00	3.18	2.50	4.00	6.94	6.67	10.00	5.00	45.29	2330

Municipality Road Code	Road Code	Priority Score	Road Class	Existing Width	Population Serve	RAMS	Road Density	Settlement Density	Surface Type	Minority Group	Total Score	Rank
		10.00	10.00	10.00	20.00	10.00	10.00	10.00	10.00	10.00	100	
M30704D1716	D1716	(0.00)	7.00	3.18	2.50	4.00	6.11	6.11	10.00	5.00	43.90	2742
M30704D1717	D1717	(0.00)	7.00	3.18	2.50	4.00	6.11	6.11	10.00	5.00	43.90	2742
M30704D1718	D1718	(0.00)	7.00	3.18	2.50	4.00	6.11	6.11	10.00	5.00	43.90	2742
M30704D1719	D1719	(0.00)	7.00	3.18	2.50	4.00	6.11	6.11	10.00	5.00	43.90	2742
M30704D1720	D1720	(0.00)	7.00	3.18	2.50	4.00	6.11	6.11	10.00	5.00	43.90	2742
M30704D1721	D1721	(0.00)	7.00	3.18	2.50	4.00	6.11	6.11	10.00	5.00	43.90	2742
M30704D1722	D1722	(0.00)	7.00	3.18	2.50	4.00	6.11	6.11	10.00	5.00	43.90	2742
M30704D1723	D1723	(0.00)	7.00	3.18	2.50	4.00	6.11	6.11	10.00	5.00	43.90	2742
M30704D1724	D1724	(0.00)	7.00	3.18	2.50	4.00	6.11	6.11	10.00	5.00	43.90	2742
M30704D1725	D1725	(0.00)	7.00	3.18	2.50	4.00	6.11	6.11	10.00	5.00	43.90	2742
M30704D1726	D1726	(0.00)	7.00	3.18	2.50	4.00	6.11	6.11	10.00	5.00	43.90	2742
M30704D1727	D1727	(0.00)	7.00	3.18	2.50	4.00	6.11	6.11	10.00	5.00	43.90	2742
M30704D1728	D1728	(0.00)	7.00	3.18	2.50	4.00	6.67	6.94	10.00	5.00	45.29	2325
M30704D1729	D1729	(0.00)	7.00	3.18	2.50	4.00	6.11	6.11	10.00	5.00	43.90	2742
M30704D1730	D1730	(0.00)	7.00	3.18	2.50	4.00	6.11	6.11	10.00	5.00	43.90	2742
M30704D1731	D1731	(0.00)	7.00	3.18	2.50	4.00	6.11	6.11	10.00	5.00	43.90	2742
M30704D1732	D1732	(0.00)	7.00	3.18	2.50	4.00	6.11	6.11	10.00	5.00	43.90	2742
M30704D1733	D1733	(0.00)	7.00	3.18	2.50	4.00	6.11	6.11	10.00	5.00	43.90	2742
M30704D1734	D1734	(0.00)	7.00	3.18	2.50	4.00	6.11	6.11	10.00	5.00	43.90	2742
M30704D1735	D1735	(0.00)	7.00	3.18	2.50	4.00	6.11	6.11	10.00	5.00	43.90	2742
M30704D1736	D1736	(0.00)	7.00	3.18	2.50	4.00	6.11	6.11	10.00	5.00	43.90	2742
M30704D1737	D1737	(0.00)	7.00	3.18	2.50	4.00	6.67	6.94	10.00	5.00	45.29	2325
M30704D1738	D1738	(0.00)	7.00	3.18	2.50	4.00	6.11	6.11	10.00	5.00	43.90	2742
M30704D1739	D1739	(0.00)	7.00	3.18	2.50	4.00	6.11	6.11	10.00	5.00	43.90	2742
M30704D1740	D1740	(0.00)	7.00	3.18	2.50	4.00	6.11	6.11	10.00	5.00	43.90	2742
M30704D1741	D1741	(0.00)	7.00	3.18	2.50	4.00	6.11	6.11	10.00	5.00	43.90	2742
M30704D1742	D1742	(0.00)	7.00	3.18	2.50	4.00	6.11	6.11	10.00	5.00	43.90	2742
M30704D1743	D1743	(0.00)	7.00	3.18	2.50	4.00	6.11	6.11	10.00	5.00	43.90	2742
M30704D1744	D1744	(0.00)	7.00	3.18	2.50	4.00	6.67	6.94	10.00	5.00	45.29	2325
M30704D1745	D1745	(0.00)	7.00	3.18	2.50	4.00	6.11	6.11	10.00	5.00	43.90	2742
M30704D1746	D1746	(0.00)	7.00	3.18	2.50	4.00	6.11	6.11	10.00	5.00	43.90	2742
M30704D1747	D1747	(0.00)	7.00	3.18	2.50	4.00	6.11	6.11	10.00	5.00	43.90	2742
M30704D1748	D1748	(0.00)	7.00	3.18	2.50	4.00	6.11	6.11	10.00	5.00	43.90	2742
M30704D1749	D1749	(0.00)	7.00	3.18	2.50	4.00	6.11	6.11	10.00	5.00	43.90	2742
M30704D1750	D1750	(0.00)	7.00	3.18	2.50	4.00	6.11	6.11	10.00	5.00	43.90	2742
M30704D1751	D1751	(0.00)	7.00	3.18	2.50	4.00	6.11	6.11	10.00	5.00	43.90	2742
M30704D1752	D1752	(0.00)	7.00	3.18	2.50	4.00	6.11	6.11	10.00	5.00	43.90	2742
M30704D1753	D1753	(0.00)	7.00	3.18	2.50	4.00	6.11	6.11	10.00	5.00	43.90	2742
M30704D1754	D1754	(0.00)	7.00	3.18	2.50	4.00	6.11	6.11	10.00	5.00	43.90	2742
M30704D1755	D1755	(0.00)	7.00	3.18	2.50	4.00	6.11	6.11	10.00	5.00	43.90	2742

Municipality Road Code	Road Code	Priority Score	Road Class	Existing Width	Population Serve	RAMS	Road Density	Settlement Density	Surface Type	Minority Group	Total Score	Rank
		10.00	10.00	10.00	20.00	10.00	10.00	10.00	10.00	10.00	100	
M30704D1756	D1756	(0.00)	7.00	3.18	2.50	4.00	6.11	6.11	10.00	5.00	43.90	2742
M30704D1757	D1757	(0.00)	7.00	3.18	2.50	4.00	6.11	6.11	10.00	5.00	43.90	2742
M30704D1758	D1758	(0.00)	7.00	3.18	2.50	4.00	6.11	6.11	10.00	5.00	43.90	2742
M30704D1759	D1759	(0.00)	7.00	3.18	2.50	4.00	6.11	6.11	10.00	5.00	43.90	2742
M30704D1760	D1760	(0.00)	7.00	3.18	2.50	4.00	7.22	7.78	10.00	5.00	46.68	1612
M30704D1761	D1761	(0.00)	7.00	3.18	2.50	4.00	7.22	7.78	10.00	5.00	46.68	1612
M30704D1762	D1762	(0.00)	7.00	3.18	2.50	4.00	6.11	6.11	10.00	5.00	43.90	2742
M30704D1763	D1763	(0.00)	7.00	3.18	2.50	4.00	6.11	6.11	10.00	5.00	43.90	2742
M30704D1764	D1764	(0.00)	7.00	3.18	2.50	4.00	6.11	6.11	10.00	5.00	43.90	2742
M30704D1765	D1765	(0.00)	7.00	3.18	5.00	4.00	6.11	6.11	10.00	5.00	46.40	2163
M30704D1766	D1766	(0.00)	7.00	3.18	2.50	4.00	6.11	6.11	10.00	5.00	43.90	2742
M30704D1767	D1767	(0.00)	7.00	3.18	2.50	4.00	6.11	6.11	10.00	5.00	43.90	2742
M30704D1768	D1768	(0.00)	7.00	3.18	5.00	4.00	6.11	6.11	10.00	5.00	46.40	2163
M30704D1769	D1769	(0.00)	7.00	3.18	2.50	4.00	6.11	6.11	10.00	5.00	43.90	2742
M30704D1770	D1770	(0.00)	7.00	3.18	2.50	4.00	6.11	6.11	10.00	5.00	43.90	2742
M30704D1771	D1771	(0.00)	7.00	3.18	2.50	4.00	6.11	6.11	10.00	5.00	43.90	2742
M30704D1772	D1772	(0.00)	7.00	3.18	2.50	4.00	6.11	6.11	10.00	5.00	43.90	2742
M30704D1773	D1773	(0.00)	7.00	3.18	2.50	4.00	6.11	6.11	10.00	5.00	43.90	2742
M30704D1774	D1774	(0.00)	7.00	3.18	2.50	4.00	6.11	6.11	10.00	5.00	43.90	2742
M30704D1775	D1775	(0.00)	7.00	3.18	2.50	4.00	6.11	6.11	10.00	5.00	43.90	2742
M30704D1776	D1776	(0.00)	7.00	2.92	2.50	4.00	6.11	6.11	10.00	5.00	43.64	3073
M30704D1777	D1777	(0.00)	7.00	3.86	2.50	4.00	6.11	6.11	10.00	5.00	44.59	2433
M30704D1778	D1778	(0.00)	7.00	3.18	2.50	4.00	6.11	6.11	10.00	5.00	43.90	2742
M30704D1779	D1779	(0.00)	7.00	3.86	2.50	4.00	6.11	6.11	10.00	5.00	44.59	2433
M30704D1780	D1780	(0.00)	7.00	5.23	2.50	4.00	6.11	6.11	10.00	5.00	45.95	2183
M30704D1781	D1781	(0.00)	7.00	3.18	2.50	4.00	6.11	6.11	10.00	5.00	43.90	2742
M30704D1782	D1782	(0.00)	7.00	3.18	2.50	4.00	6.11	6.11	10.00	5.00	43.90	2742
M30704D1783	D1783	(0.00)	7.00	3.18	2.50	4.00	6.11	6.11	10.00	5.00	43.90	2742
M30704D1784	D1784	(0.00)	7.00	3.18	2.50	4.00	6.67	6.94	10.00	5.00	45.29	2325
M30704D1785	D1785	(0.00)	7.00	3.18	2.50	4.00	6.11	6.11	10.00	5.00	43.90	2742
M30704D1786	D1786	(0.00)	7.00	3.18	2.50	4.00	6.11	6.11	10.00	5.00	43.90	2742
M30704D1787	D1787	(0.00)	7.00	3.18	2.50	4.00	6.11	6.11	10.00	5.00	43.90	2742
M30704D1788	D1788	(0.00)	7.00	3.18	2.50	4.00	6.11	6.11	10.00	5.00	43.90	2742
M30704D1789	D1789	(0.00)	7.00	3.18	2.50	4.00	6.11	6.11	10.00	5.00	43.90	2742
M30704D1790	D1790	(0.00)	7.00	3.18	2.50	4.00	6.11	6.11	10.00	5.00	43.90	2742
M30704D1791	D1791	(0.00)	7.00	3.18	2.50	4.00	6.11	6.11	10.00	5.00	43.90	2742
M30704D1792	D1792	(0.00)	7.00	3.18	2.50	4.00	6.11	6.11	10.00	5.00	43.90	2742
M30704D1793	D1793	(0.00)	7.00	3.18	2.50	4.00	6.11	6.11	10.00	5.00	43.90	2742
M30704D1794	D1794	(0.00)	7.00	3.18	2.50	4.00	6.11	6.11	10.00	5.00	43.90	2742
M30704D1795	D1795	(0.00)	7.00	3.18	2.50	4.00	6.11	6.11	10.00	5.00	43.90	2742

Municipality Road Code	Road Code	Priority Score	Road Class	Existing Width	Population Serve	RAMS	Road Density	Settlement Density	Surface Type	Minority Group	Total Score	Rank
		10.00	10.00	10.00	20.00	10.00	10.00	10.00	10.00	10.00	100	
M30704D1796	D1796	(0.00)	7.00	3.18	2.50	4.00	6.11	6.11	10.00	5.00	43.90	2742
M30704D1797	D1797	(0.00)	7.00	3.18	2.50	4.00	6.94	6.67	10.00	5.00	45.29	2330
M30704D1798	D1798	(0.00)	7.00	3.18	2.50	4.00	6.11	6.11	10.00	5.00	43.90	2742
M30704D1799	D1799	(0.00)	7.00	3.18	2.50	4.00	6.11	6.11	10.00	5.00	43.90	2742
M30704D1800	D1800	(0.00)	7.00	3.18	2.50	4.00	6.11	6.11	10.00	5.00	43.90	2742
M30704D1801	D1801	(0.00)	7.00	3.18	2.50	4.00	6.11	6.11	10.00	5.00	43.90	2742
M30704D1802	D1802	(0.00)	7.00	3.18	2.50	4.00	6.11	6.11	10.00	5.00	43.90	2742
M30704D1803	D1803	(0.00)	7.00	3.18	2.50	4.00	6.11	6.11	10.00	5.00	43.90	2742
M30704D1804	D1804	(0.00)	7.00	3.18	5.00	4.00	6.11	6.11	10.00	5.00	46.40	2163
M30704D1805	D1805	(0.00)	7.00	3.18	2.50	4.00	6.11	6.11	10.00	5.00	43.90	2742
M30704D1806	D1806	(0.00)	7.00	3.18	2.50	4.00	5.00	6.67	10.00	5.00	43.35	3094
M30704D1807	D1807	(0.00)	7.00	5.23	2.50	4.00	5.00	6.67	10.00	5.00	45.39	2265
M30704D1808	D1808	(0.00)	7.00	3.86	2.50	4.00	6.11	6.11	10.00	5.00	44.59	2433
M30704D1809	D1809	(0.00)	7.00	3.86	2.50	4.00	6.11	6.11	10.00	5.00	44.59	2433
M30704D1810	D1810	(0.00)	7.00	3.18	2.50	4.00	6.11	6.11	10.00	5.00	43.90	2742
M30704D1811	D1811	(0.00)	7.00	3.18	2.50	4.00	6.11	6.11	10.00	5.00	43.90	2742
M30704D1812	D1812	(0.00)	7.00	3.18	2.50	4.00	6.11	6.11	10.00	5.00	43.90	2742
M30704D1813	D1813	(0.00)	7.00	3.18	2.50	4.00	6.11	6.11	10.00	5.00	43.90	2742
M30704D1814	D1814	(0.00)	7.00	3.18	2.50	4.00	6.11	6.11	10.00	5.00	43.90	2742
M30704D1815	D1815	(0.00)	7.00	3.18	2.50	4.00	6.11	6.11	10.00	5.00	43.90	2742
M30704D1816	D1816	(0.00)	7.00	3.18	2.50	4.00	6.11	6.11	10.00	5.00	43.90	2742
M30704D1817	D1817	(0.00)	7.00	3.18	2.50	4.00	6.11	6.11	10.00	5.00	43.90	2742
M30704D1818	D1818	(0.00)	7.00	3.18	2.50	4.00	6.11	6.11	10.00	5.00	43.90	2742
M30704D1819	D1819	(0.00)	7.00	3.86	2.50	4.00	6.11	6.11	10.00	5.00	44.59	2433
M30704D1820	D1820	(0.00)	7.00	3.86	2.50	4.00	6.11	6.11	10.00	5.00	44.59	2433
M30704D1821	D1821	(0.00)	7.00	3.18	2.50	4.00	6.11	6.11	10.00	5.00	43.90	2742
M30704D1822	D1822	(0.00)	7.00	3.86	2.50	4.00	6.11	6.11	10.00	5.00	44.59	2433
M30704D1823	D1823	(0.00)	7.00	3.18	2.50	4.00	6.11	6.11	10.00	5.00	43.90	2742
M30704D1824	D1824	(0.00)	7.00	3.18	2.50	4.00	6.11	6.11	10.00	5.00	43.90	2742
M30704D1825	D1825	(0.00)	7.00	3.18	2.50	4.00	6.11	6.11	10.00	5.00	43.90	2742
M30704D1826	D1826	(0.00)	7.00	3.18	2.50	4.00	6.11	6.11	10.00	5.00	43.90	2742
M30704D1827	D1827	(0.00)	7.00	3.18	2.50	4.00	6.11	6.11	10.00	5.00	43.90	2742
M30704D1828	D1828	(0.00)	7.00	3.18	2.50	4.00	6.11	6.11	10.00	5.00	43.90	2742
M30704D1829	D1829	(0.00)	7.00	3.18	2.50	4.00	6.11	6.11	10.00	5.00	43.90	2742
M30704D1830	D1830	(0.00)	7.00	3.18	2.50	4.00	6.11	6.11	10.00	5.00	43.90	2742
M30704D1831	D1831	(0.00)	7.00	3.18	2.50	4.00	6.11	6.11	10.00	5.00	43.90	2742
M30704D1832	D1832	(0.00)	7.00	3.18	2.50	4.00	6.11	6.11	10.00	5.00	43.90	2742
M30704D1833	D1833	(0.00)	7.00	3.18	2.50	4.00	6.11	6.11	10.00	5.00	43.90	2742
M30704D1834	D1834	(0.00)	7.00	3.18	2.50	4.00	6.11	6.11	10.00	5.00	43.90	2742
M30704D1835	D1835	(0.00)	7.00	3.18	2.50	4.00	6.11	6.11	10.00	5.00	43.90	2742

Municipality Road Code	Road Code	Priority Score	Road Class	Existing Width	Population Serve	RAMS	Road Density	Settlement Density	Surface Type	Minority Group	Total Score	Rank
		10.00	10.00	10.00	20.00	10.00	10.00	10.00	10.00	10.00	100	
M30704D1836	D1836	(0.00)	7.00	4.41	2.50	4.00	6.11	6.11	10.00	5.00	45.13	2389
M30704D1837	D1837	(0.00)	7.00	3.52	2.50	4.00	6.11	6.11	10.00	5.00	44.24	2622
M30704D1838	D1838	(0.00)	7.00	3.74	2.50	4.00	6.11	6.11	10.00	5.00	44.47	2552
M30704D1839	D1839	(0.00)	7.00	3.18	2.50	4.00	6.11	6.11	10.00	5.00	43.90	2742
M30704D1840	D1840	(0.00)	7.00	3.86	2.50	4.00	6.11	6.11	10.00	5.00	44.59	2433
M30704D1841	D1841	(0.00)	7.00	3.52	2.50	4.00	6.11	6.11	10.00	5.00	44.24	2620
M30704D1842	D1842	(0.00)	7.00	3.18	2.50	4.00	6.11	6.11	10.00	5.00	43.90	2742
M30704D1843	D1843	(0.00)	7.00	3.18	2.50	4.00	6.11	6.11	10.00	5.00	43.90	2742
M30704D1844	D1844	(0.00)	7.00	3.86	2.50	4.00	6.11	6.11	10.00	5.00	44.59	2433
M30704D1845	D1845	(0.00)	7.00	4.55	2.50	4.00	6.11	6.11	10.00	5.00	45.27	2354
M30704D1846	D1846	(0.00)	7.00	3.18	2.50	4.00	6.11	6.11	10.00	5.00	43.90	2742
M30704D1847	D1847	(0.00)	7.00	3.18	2.50	4.00	6.11	6.11	10.00	5.00	43.90	2742
M30704D1848	D1848	(0.00)	7.00	3.86	2.50	4.00	6.11	6.11	10.00	5.00	44.59	2433
M30704D1849	D1849	(0.00)	7.00	3.41	2.50	4.00	6.11	6.11	10.00	5.00	44.14	2623
M30704D1850	D1850	(0.00)	7.00	3.18	2.50	4.00	6.11	6.11	10.00	5.00	43.90	2742
M30704D1851	D1851	(0.00)	7.00	3.18	2.50	4.00	6.11	6.11	10.00	5.00	43.90	2742
M30704D1852	D1852	(0.00)	7.00	3.18	2.50	4.00	6.11	6.11	10.00	5.00	43.90	2742
M30704D1853	D1853	(0.00)	7.00	3.86	2.50	4.00	6.11	6.11	10.00	5.00	44.59	2433
M30704D1854	D1854	(0.00)	7.00	3.86	2.50	4.00	6.11	6.11	10.00	5.00	44.59	2433
M30704D1855	D1855	(0.00)	7.00	3.18	2.50	4.00	6.11	6.11	10.00	5.00	43.90	2742
M30704D1856	D1856	(0.00)	7.00	3.18	2.50	4.00	6.11	6.11	10.00	5.00	43.90	2742
M30704D1857	D1857	(0.00)	7.00	3.18	2.50	4.00	6.11	6.11	10.00	5.00	43.90	2742
M30704D1858	D1858	(0.00)	7.00	3.18	2.50	4.00	6.11	6.11	10.00	5.00	43.90	2742
M30704D1859	D1859	(0.00)	7.00	3.18	2.50	4.00	6.11	6.11	10.00	5.00	43.90	2742
M30704D1860	D1860	(0.00)	7.00	3.18	2.50	4.00	6.11	6.11	10.00	5.00	43.90	2742
M30704D1861	D1861	(0.00)	7.00	3.18	2.50	4.00	6.11	6.11	10.00	5.00	43.90	2742
M30704D1862	D1862	(0.00)	7.00	3.18	2.50	4.00	6.11	6.11	10.00	5.00	43.90	2742
M30704D1863	D1863	(0.00)	7.00	3.18	2.50	4.00	6.11	6.11	10.00	5.00	43.90	2742
M30704D1864	D1864	(0.00)	7.00	3.18	2.50	4.00	6.11	6.11	10.00	5.00	43.90	2742
M30704D1865	D1865	(0.00)	7.00	3.18	2.50	4.00	6.11	6.11	10.00	5.00	43.90	2742
M30704D1866	D1866	(0.00)	7.00	3.18	2.50	4.00	6.11	6.11	10.00	5.00	43.90	2742
M30704D1867	D1867	(0.00)	7.00	3.18	2.50	4.00	6.11	6.11	10.00	5.00	43.90	2742
M30704D1868	D1868	(0.00)	7.00	3.18	2.50	4.00	7.22	7.78	10.00	5.00	46.68	1612
M30704D1869	D1869	(0.00)	7.00	3.18	2.50	4.00	7.22	7.78	10.00	5.00	46.68	1612
M30704D1870	D1870	(0.00)	7.00	3.18	2.50	4.00	7.22	7.78	10.00	5.00	46.68	1612
M30704D1871	D1871	(0.00)	7.00	3.18	2.50	4.00	7.22	7.78	10.00	5.00	46.68	1612
M30704D1872	D1872	(0.00)	7.00	3.18	2.50	4.00	6.11	6.11	10.00	5.00	43.90	2742
M30704D1873	D1873	(0.00)	7.00	3.18	2.50	4.00	6.11	6.11	10.00	5.00	43.90	2742
M30704D1874	D1874	(0.00)	7.00	3.18	2.50	4.00	6.11	6.11	10.00	5.00	43.90	2742
M30704D1875	D1875	(0.00)	7.00	3.86	2.50	4.00	7.22	7.78	10.00	5.00	47.36	1343

Municipality Road Code	Road Code	Priority Score	Road Class	Existing Width	Population Serve	RAMS	Road Density	Settlement Density	Surface Type	Minority Group	Total Score	Rank
		10.00	10.00	10.00	20.00	10.00	10.00	10.00	10.00	10.00	100	
M30704D1876	D1876	(0.00)	7.00	3.86	2.50	4.00	7.22	7.78	10.00	5.00	47.36	1343
M30704D1877	D1877	(0.00)	7.00	3.18	2.50	4.00	6.11	6.11	10.00	5.00	43.90	2742
M30704D1878	D1878	(0.00)	7.00	3.18	2.50	4.00	6.11	6.11	10.00	5.00	43.90	2742
M30704D1879	D1879	(0.00)	7.00	3.86	2.50	4.00	7.22	7.78	10.00	5.00	47.36	1343
M30704D1880	D1880	(0.00)	7.00	3.86	2.50	4.00	7.22	7.78	10.00	5.00	47.36	1343
M30704D1881	D1881	(0.00)	7.00	3.86	2.50	4.00	7.22	7.78	10.00	5.00	47.36	1343
M30704D1882	D1882	(0.00)	7.00	3.86	2.50	4.00	7.22	7.78	10.00	5.00	47.36	1343
M30704D1883	D1883	(0.00)	7.00	3.86	2.50	4.00	7.22	7.78	10.00	5.00	47.36	1343
M30704D1884	D1884	(0.00)	7.00	3.86	2.50	4.00	7.22	7.78	10.00	5.00	47.36	1343
M30704D1885	D1885	(0.00)	7.00	3.18	2.50	4.00	8.61	8.06	10.00	5.00	48.35	1157
M30704D1886	D1886	(0.00)	7.00	3.18	2.50	4.00	7.22	7.78	10.00	5.00	46.68	1612
M30704D1887	D1887	(0.00)	7.00	3.18	2.50	4.00	7.22	7.78	10.00	5.00	46.68	1612
M30704D1888	D1888	(0.00)	7.00	5.23	2.50	4.00	7.22	7.78	10.00	5.00	48.73	1048
M30704D1889	D1889	(0.00)	7.00	3.86	2.50	4.00	7.22	7.78	10.00	5.00	47.36	1343
M30704D1890	D1890	(0.00)	7.00	3.86	2.50	4.00	7.22	7.78	10.00	5.00	47.36	1343
M30704D1891	D1891	(0.00)	7.00	3.86	2.50	4.00	7.22	7.78	10.00	5.00	47.36	1343
M30704D1892	D1892	(0.00)	7.00	3.86	2.50	4.00	7.22	7.78	10.00	5.00	47.36	1343
M30704D1893	D1893	(0.00)	7.00	3.86	2.50	4.00	7.22	7.78	10.00	5.00	47.36	1343
M30704D1894	D1894	(0.00)	7.00	3.86	2.50	4.00	7.22	7.78	10.00	5.00	47.36	1343
M30704D1895	D1895	(0.00)	7.00	3.86	2.50	4.00	7.22	7.78	10.00	5.00	47.36	1343
M30704D1896	D1896	(0.00)	7.00	3.86	2.50	4.00	7.22	7.78	10.00	5.00	47.36	1343
M30704D1897	D1897	(0.00)	7.00	3.86	2.50	4.00	7.22	7.78	10.00	5.00	47.36	1343
M30704D1898	D1898	(0.00)	7.00	3.86	2.50	4.00	7.22	7.78	10.00	5.00	47.36	1343
M30704D1899	D1899	(0.00)	7.00	3.18	2.50	4.00	7.22	7.78	10.00	5.00	46.68	1612
M30704D1900	D1900	(0.00)	7.00	3.18	2.50	4.00	7.22	7.78	10.00	5.00	46.68	1612
M30704D1901	D1901	(0.00)	7.00	3.18	2.50	4.00	7.22	7.78	10.00	5.00	46.68	1612
M30704D1902	D1902	(0.00)	7.00	3.18	2.50	4.00	7.22	7.78	10.00	5.00	46.68	1612
M30704D1903	D1903	(0.00)	7.00	3.18	2.50	4.00	7.22	7.78	10.00	5.00	46.68	1612
M30704D1904	D1904	(0.00)	7.00	3.18	2.50	4.00	7.22	7.78	10.00	5.00	46.68	1612
M30704D1905	D1905	(0.00)	7.00	3.86	2.50	4.00	7.22	7.78	10.00	5.00	47.36	1343
M30704D1906	D1906	(0.00)	7.00	3.86	2.50	4.00	7.22	7.78	10.00	5.00	47.36	1343
M30704D1907	D1907	(0.00)	7.00	3.86	2.50	4.00	7.22	7.78	10.00	5.00	47.36	1343
M30704D1908	D1908	(0.00)	7.00	3.86	2.50	4.00	7.22	7.78	10.00	5.00	47.36	1343
M30704D1909	D1909	(0.00)	7.00	3.86	2.50	4.00	7.22	7.78	10.00	5.00	47.36	1343
M30704D1910	D1910	(0.00)	7.00	3.86	2.50	4.00	7.22	7.78	10.00	5.00	47.36	1343
M30704D1911	D1911	(0.00)	7.00	3.86	2.50	4.00	7.22	7.78	10.00	5.00	47.36	1343
M30704D1912	D1912	(0.00)	7.00	3.86	2.50	4.00	7.22	7.78	10.00	5.00	47.36	1343
M30704D1913	D1913	(0.00)	7.00	3.86	2.50	4.00	7.22	7.78	10.00	5.00	47.36	1343
M30704D1914	D1914	(0.00)	7.00	3.86	2.50	4.00	7.22	7.78	10.00	5.00	47.36	1343
M30704D1915	D1915	(0.00)	7.00	3.86	2.50	4.00	7.22	7.78	10.00	5.00	47.36	1343

Municipality Road Code	Road Code	Priority Score	Road Class	Existing Width	Population Serve	RAMS	Road Density	Settlement Density	Surface Type	Minority Group	Total Score	Rank
		10.00	10.00	10.00	20.00	10.00	10.00	10.00	10.00	10.00	100	
M30704D1916	D1916	(0.00)	7.00	3.86	2.50	4.00	7.22	7.78	10.00	5.00	47.36	1343
M30704D1917	D1917	(0.00)	7.00	3.86	2.50	4.00	7.22	7.78	10.00	5.00	47.36	1343
M30704D1918	D1918	(0.00)	7.00	3.86	2.50	4.00	7.22	7.78	10.00	5.00	47.36	1343
M30704D1919	D1919	(0.00)	7.00	3.86	2.50	4.00	7.22	7.78	10.00	5.00	47.36	1343
M30704D1920	D1920	(0.00)	7.00	3.86	2.50	4.00	7.22	7.78	10.00	5.00	47.36	1343
M30704D1921	D1921	(0.00)	7.00	3.86	2.50	4.00	7.22	7.78	10.00	5.00	47.36	1343
M30704D1922	D1922	(0.00)	7.00	3.86	2.50	4.00	7.22	7.78	10.00	5.00	47.36	1343
M30704D1923	D1923	(0.00)	7.00	3.86	2.50	4.00	7.22	7.78	10.00	5.00	47.36	1343
M30704D1924	D1924	(0.00)	7.00	3.86	2.50	4.00	7.22	7.78	10.00	5.00	47.36	1343
M30704D1925	D1925	(0.00)	7.00	3.86	2.50	4.00	7.22	7.78	10.00	5.00	47.36	1343
M30704D1926	D1926	(0.00)	7.00	3.86	2.50	4.00	7.22	7.78	10.00	5.00	47.36	1343
M30704D1927	D1927	(0.00)	7.00	3.86	2.50	4.00	7.22	7.78	10.00	5.00	47.36	1343
M30704D1928	D1928	(0.00)	7.00	5.23	2.50	4.00	7.22	7.78	10.00	5.00	48.73	1048
M30704D1929	D1929	(0.00)	7.00	5.23	2.50	4.00	7.22	7.78	10.00	5.00	48.73	1048
M30704D1930	D1930	(0.00)	7.00	3.86	2.50	4.00	7.22	7.78	10.00	5.00	47.36	1343
M30704D1931	D1931	(0.00)	7.00	5.23	2.50	4.00	7.22	7.78	10.00	5.00	48.73	1048
M30704D1932	D1932	(0.00)	7.00	3.86	2.50	4.00	7.22	7.78	10.00	5.00	47.36	1343
M30704D1933	D1933	(0.00)	7.00	3.86	2.50	4.00	7.22	7.78	10.00	5.00	47.36	1343
M30704D1934	D1934	(0.00)	7.00	3.86	2.50	4.00	7.78	8.61	10.00	5.00	48.75	1047
M30704D1935	D1935	(0.00)	7.00	3.86	2.50	4.00	7.22	7.78	10.00	5.00	47.36	1343
M30704D1936	D1936	(0.00)	7.00	5.23	2.50	4.00	7.22	7.78	10.00	5.00	48.73	1048
M30704D1937	D1937	(0.00)	7.00	3.86	2.50	4.00	7.22	7.78	10.00	5.00	47.36	1343
M30704D1938	D1938	(0.00)	7.00	3.18	2.50	4.00	7.22	7.78	10.00	5.00	46.68	1612
M30704D1939	D1939	(0.00)	7.00	3.18	2.50	4.00	7.22	7.78	10.00	5.00	46.68	1612
M30704D1940	D1940	(0.00)	7.00	3.18	2.50	4.00	7.22	7.78	10.00	5.00	46.68	1612
M30704D1941	D1941	(0.00)	7.00	3.18	2.50	4.00	7.22	7.78	10.00	5.00	46.68	1612
M30704D1942	D1942	(0.00)	7.00	3.18	2.50	4.00	7.22	7.78	10.00	5.00	46.68	1612
M30704D1943	D1943	(0.00)	7.00	3.18	2.50	4.00	7.22	7.78	10.00	5.00	46.68	1612
M30704D1944	D1944	(0.00)	7.00	3.18	2.50	4.00	7.22	7.78	10.00	5.00	46.68	1612
M30704D1945	D1945	(0.00)	7.00	3.18	2.50	4.00	7.22	7.78	10.00	5.00	46.68	1612
M30704D1946	D1946	(0.00)	7.00	3.18	2.50	4.00	7.22	7.78	10.00	5.00	46.68	1612
M30704D1947	D1947	(0.00)	7.00	3.18	2.50	4.00	7.22	7.78	10.00	5.00	46.68	1612
M30704D1948	D1948	(0.00)	7.00	3.18	2.50	4.00	7.22	7.78	10.00	5.00	46.68	1612
M30704D1949	D1949	(0.00)	7.00	3.18	2.50	4.00	7.22	7.78	10.00	5.00	46.68	1612
M30704D1950	D1950	(0.00)	7.00	3.18	2.50	4.00	7.22	7.78	10.00	5.00	46.68	1612
M30704D1951	D1951	(0.00)	7.00	3.18	2.50	4.00	7.22	7.78	10.00	5.00	46.68	1612
M30704D1952	D1952	(0.00)	7.00	3.18	2.50	4.00	7.22	7.78	10.00	5.00	46.68	1612
M30704D1953	D1953	(0.00)	7.00	3.18	2.50	4.00	7.22	7.78	10.00	5.00	46.68	1612
M30704D1954	D1954	(0.00)	7.00	3.18	2.50	4.00	7.22	7.78	10.00	5.00	46.68	1612
M30704D1955	D1955	(0.00)	7.00	3.18	2.50	4.00	7.22	7.78	10.00	5.00	46.68	1612

Municipality Road Code	Road Code	Priority Score	Road Class	Existing Width	Population Serve	RAMS	Road Density	Settlement Density	Surface Type	Minority Group	Total Score	Rank
		10.00	10.00	10.00	20.00	10.00	10.00	10.00	10.00	10.00	100	
M30704D1956	D1956	(0.00)	7.00	3.18	2.50	4.00	7.22	7.78	10.00	5.00	46.68	1612
M30704D1957	D1957	(0.00)	7.00	3.18	2.50	4.00	7.22	7.78	10.00	5.00	46.68	1612
M30704D1958	D1958	(0.00)	7.00	3.18	2.50	4.00	7.22	7.78	10.00	5.00	46.68	1612
M30704D1959	D1959	(0.00)	7.00	3.18	2.50	4.00	7.22	7.78	10.00	5.00	46.68	1612
M30704D1960	D1960	(0.00)	7.00	3.18	2.50	4.00	7.22	7.78	10.00	5.00	46.68	1612
M30704D1961	D1961	(0.00)	7.00	3.18	2.50	4.00	7.22	7.78	10.00	5.00	46.68	1612
M30704D1962	D1962	(0.00)	7.00	3.18	2.50	4.00	7.22	7.78	10.00	5.00	46.68	1612
M30704D1963	D1963	(0.00)	7.00	3.18	2.50	4.00	7.22	7.78	10.00	5.00	46.68	1612
M30704D1964	D1964	(0.00)	7.00	3.18	2.50	4.00	7.50	7.50	10.00	5.00	46.68	1612
M30704D1965	D1965	(0.00)	7.00	3.18	2.50	4.00	7.22	7.78	10.00	5.00	46.68	1612
M30704D1966	D1966	(0.00)	7.00	3.18	2.50	4.00	7.22	7.78	10.00	5.00	46.68	1612
M30704D1967	D1967	(0.00)	7.00	3.18	2.50	4.00	7.22	7.78	10.00	5.00	46.68	1612
M30704D1968	D1968	(0.00)	7.00	3.18	2.50	4.00	7.22	7.78	10.00	5.00	46.68	1612
M30704D1969	D1969	(0.00)	7.00	3.18	2.50	4.00	7.22	7.78	10.00	5.00	46.68	1612
M30704D1970	D1970	(0.00)	7.00	3.18	2.50	4.00	7.22	7.78	10.00	5.00	46.68	1612
M30704D1971	D1971	(0.00)	7.00	3.18	2.50	4.00	7.22	7.78	10.00	5.00	46.68	1612
M30704D1972	D1972	(0.00)	7.00	3.18	2.50	4.00	7.22	7.78	10.00	5.00	46.68	1612
M30704D1973	D1973	(0.00)	7.00	3.86	2.50	4.00	7.22	7.78	10.00	5.00	47.36	1343
M30704D1974	D1974	(0.00)	7.00	3.86	2.50	4.00	7.22	7.78	10.00	5.00	47.36	1343
M30704D1975	D1975	(0.00)	7.00	3.86	2.50	4.00	7.22	7.78	10.00	5.00	47.36	1343
M30704D1976	D1976	(0.00)	7.00	4.55	2.50	4.00	7.78	7.22	10.00	5.00	48.05	1181
M30704D1977	D1977	(0.00)	7.00	3.52	2.50	4.00	7.78	7.22	10.00	5.00	47.02	1596
M30704D1978	D1978	(0.00)	7.00	5.23	2.50	4.00	7.78	7.22	10.00	5.00	48.73	1048
M30704D1979	D1979	(0.00)	7.00	3.18	2.50	4.00	7.78	7.22	10.00	5.00	46.68	1612
M30704D1980	D1980	(0.00)	7.00	3.52	2.50	4.00	7.78	7.22	10.00	5.00	47.02	1596
M30704D1981	D1981	(0.00)	7.00	3.18	2.50	4.00	7.78	7.22	10.00	5.00	46.68	1612
M30704D1982	D1982	(0.00)	7.00	3.52	2.50	4.00	7.78	7.22	10.00	5.00	47.02	1596
M30704D1983	D1983	(0.00)	7.00	3.18	2.50	4.00	7.78	7.22	10.00	5.00	46.68	1612
M30704D1984	D1984	(0.00)	7.00	3.18	2.50	4.00	7.78	7.22	10.00	5.00	46.68	1612
M30704D1985	D1985	(0.00)	7.00	4.55	2.50	4.00	7.78	7.22	10.00	5.00	48.05	1181
M30704D1986	D1986	(0.00)	7.00	3.86	2.50	4.00	7.78	7.22	10.00	5.00	47.36	1343
M30704D1987	D1987	(0.00)	7.00	3.18	2.50	4.00	7.78	7.22	10.00	5.00	46.68	1612
M30704D1988	D1988	(0.00)	7.00	3.86	2.50	4.00	7.78	7.22	10.00	5.00	47.36	1343
M30704D1989	D1989	(0.00)	7.00	3.18	2.50	4.00	7.78	7.22	10.00	5.00	46.68	1612
M30704D1990	D1990	(0.00)	7.00	4.89	2.50	4.00	7.78	7.22	10.00	5.00	48.39	1154
M30704D1991	D1991	(0.00)	7.00	4.55	2.50	4.00	7.78	7.22	10.00	5.00	48.05	1181
M30704D1992	D1992	(0.00)	7.00	3.86	2.50	4.00	7.78	7.22	10.00	5.00	47.36	1343
M30704D1993	D1993	(0.00)	7.00	3.18	2.50	4.00	7.78	7.22	10.00	5.00	46.68	1612
M30704D1994	D1994	(0.00)	7.00	4.55	2.50	4.00	7.78	7.22	10.00	5.00	48.05	1181
M30704D1995	D1995	(0.00)	7.00	3.18	2.50	4.00	7.78	7.22	10.00	5.00	46.68	1612

Municipality Road Code	Road Code	Priority Score	Road Class	Existing Width	Population Serve	RAMS	Road Density	Settlement Density	Surface Type	Minority Group	Total Score	Rank
		10.00	10.00	10.00	20.00	10.00	10.00	10.00	10.00	10.00	100	
M30704D1996	D1996	(0.00)	7.00	3.18	2.50	4.00	7.78	7.22	10.00	5.00	46.68	1612
M30704D1997	D1997	(0.00)	7.00	3.52	2.50	4.00	7.78	7.22	10.00	5.00	47.02	1596
M30704D1998	D1998	(0.00)	7.00	3.18	2.50	4.00	7.78	7.22	10.00	5.00	46.68	1612
M30704D1999	D1999	(0.00)	7.00	3.18	2.50	4.00	7.78	7.22	10.00	5.00	46.68	1612
M30704D2000	D2000	(0.00)	7.00	3.18	2.50	4.00	7.78	7.22	10.00	5.00	46.68	1612
M30704D2001	D2001	(0.00)	7.00	3.86	2.50	4.00	7.78	7.22	10.00	5.00	47.36	1343
M30704D2002	D2002	(0.00)	7.00	3.18	2.50	4.00	7.78	7.22	10.00	5.00	46.68	1612
M30704D2003	D2003	(0.00)	7.00	4.55	2.50	4.00	7.78	7.22	10.00	5.00	48.05	1181
M30704D2004	D2004	(0.00)	7.00	4.55	2.50	4.00	7.78	7.22	10.00	5.00	48.05	1181
M30704D2005	D2005	(0.00)	7.00	3.52	2.50	4.00	7.78	7.22	10.00	5.00	47.02	1596
M30704D2006	D2006	(0.00)	7.00	3.86	2.50	4.00	7.78	7.22	10.00	5.00	47.36	1343
M30704D2007	D2007	(0.00)	7.00	3.18	2.50	4.00	7.78	7.22	10.00	5.00	46.68	1612
M30704D2008	D2008	(0.00)	7.00	4.55	2.50	4.00	7.78	7.22	10.00	5.00	48.05	1181
M30704D2009	D2009	(0.00)	7.00	4.55	2.50	4.00	7.78	7.22	10.00	5.00	48.05	1181
M30704D2010	D2010	(0.00)	7.00	3.18	2.50	4.00	7.78	7.22	10.00	5.00	46.68	1612
M30704D2011	D2011	(0.00)	7.00	3.18	2.50	4.00	7.78	7.22	10.00	5.00	46.68	1612
M30704D2012	D2012	(0.00)	7.00	3.18	2.50	4.00	7.78	7.22	10.00	5.00	46.68	1612
M30704D2013	D2013	(0.00)	7.00	3.86	2.50	4.00	7.78	7.22	10.00	5.00	47.36	1343
M30704D2014	D2014	(0.00)	7.00	4.89	2.50	4.00	7.78	7.22	10.00	5.00	48.39	1154
M30704D2015	D2015	(0.00)	7.00	3.86	2.50	4.00	7.78	7.22	10.00	5.00	47.36	1343
M30704D2016	D2016	(0.00)	7.00	3.18	2.50	4.00	7.78	7.22	10.00	5.00	46.68	1612
M30704D2017	D2017	(0.00)	7.00	3.18	2.50	4.00	7.78	7.22	10.00	5.00	46.68	1612
M30704D2018	D2018	(0.00)	7.00	3.18	2.50	4.00	7.78	7.22	10.00	5.00	46.68	1612
M30704D2019	D2019	(0.00)	7.00	3.86	2.50	4.00	7.78	7.22	10.00	5.00	47.36	1343
M30704D2020	D2020	(0.00)	7.00	3.86	2.50	4.00	7.78	7.22	10.00	5.00	47.36	1343
M30704D2021	D2021	(0.00)	7.00	3.86	2.50	4.00	7.78	7.22	10.00	5.00	47.36	1343
M30704D2022	D2022	(0.00)	7.00	5.23	2.50	4.00	7.78	7.22	10.00	5.00	48.73	1048
M30704D2023	D2023	(0.00)	7.00	4.55	2.50	4.00	7.78	7.22	10.00	5.00	48.05	1181
M30704D2024	D2024	(0.00)	7.00	4.55	2.50	4.00	7.78	7.22	10.00	5.00	48.05	1181
M30704D2025	D2025	(0.00)	7.00	3.86	2.50	4.00	7.78	7.22	10.00	5.00	47.36	1343
M30704D2026	D2026	(0.00)	7.00	3.18	2.50	4.00	7.78	7.22	10.00	5.00	46.68	1612
M30704D2027	D2027	(0.00)	7.00	3.86	2.50	4.00	7.78	7.22	10.00	5.00	47.36	1343
M30704D2028	D2028	(0.00)	7.00	3.86	2.50	4.00	7.78	7.22	10.00	5.00	47.36	1343
M30704D2029	D2029	(0.00)	7.00	3.86	2.50	4.00	7.78	7.22	10.00	5.00	47.36	1343
M30704D2030	D2030	(0.00)	7.00	3.86	2.50	4.00	7.78	7.22	10.00	5.00	47.36	1343
M30704D2031	D2031	(0.00)	7.00	3.86	2.50	4.00	7.78	7.22	10.00	5.00	47.36	1343
M30704D2032	D2032	(0.00)	7.00	3.86	2.50	4.00	7.78	7.22	10.00	5.00	47.36	1343
M30704D2033	D2033	(0.00)	7.00	3.86	2.50	4.00	7.78	7.22	10.00	5.00	47.36	1343
M30704D2034	D2034	(0.00)	7.00	3.86	2.50	4.00	7.78	7.22	10.00	5.00	47.36	1343
M30704D2035	D2035	(0.00)	7.00	3.86	2.50	4.00	7.78	7.22	10.00	5.00	47.36	1343

Municipality Road Code	Road Code	Priority Score	Road Class	Existing Width	Population Serve	RAMS	Road Density	Settlement Density	Surface Type	Minority Group	Total Score	Rank
		10.00	10.00	10.00	20.00	10.00	10.00	10.00	10.00	10.00	100	
M30704D2036	D2036	(0.00)	7.00	3.86	2.50	4.00	7.78	7.22	10.00	5.00	47.36	1343
M30704D2037	D2037	(0.00)	7.00	4.55	2.50	4.00	7.78	7.22	10.00	5.00	48.05	1181
M30704D2038	D2038	(0.00)	7.00	3.18	2.50	4.00	7.78	7.22	10.00	5.00	46.68	1612
M30704D2039	D2039	(0.00)	7.00	5.23	2.50	4.00	7.78	7.22	10.00	5.00	48.73	1048
M30704D2040	D2040	(0.00)	7.00	4.55	2.50	4.00	7.78	7.22	10.00	5.00	48.05	1181
M30704D2041	D2041	(0.00)	7.00	3.86	2.50	4.00	7.78	7.22	10.00	5.00	47.36	1343
M30704D2042	D2042	(0.00)	7.00	3.86	2.50	4.00	7.78	7.22	10.00	5.00	47.36	1343
M30704D2043	D2043	(0.00)	7.00	3.18	2.50	4.00	7.78	7.22	10.00	5.00	46.68	1612
M30704D2044	D2044	(0.00)	7.00	3.86	2.50	4.00	7.78	7.22	10.00	5.00	47.36	1343
M30704D2045	D2045	(0.00)	7.00	5.23	2.50	4.00	7.78	7.22	10.00	5.00	48.73	1048
M30704D2046	D2046	(0.00)	7.00	4.55	2.50	4.00	7.78	7.22	10.00	5.00	48.05	1181
M30704D2047	D2047	(0.00)	7.00	4.55	2.50	4.00	7.78	7.22	10.00	5.00	48.05	1181
M30704D2048	D2048	(0.00)	7.00	3.18	2.50	4.00	7.78	7.22	10.00	5.00	46.68	1612
M30704D2049	D2049	(0.00)	7.00	3.18	2.50	4.00	7.78	7.22	10.00	5.00	46.68	1612
M30704D2050	D2050	(0.00)	7.00	4.55	2.50	4.00	7.78	7.22	10.00	5.00	48.05	1181
M30704D2051	D2051	(0.00)	7.00	4.55	2.50	4.00	7.78	7.22	10.00	5.00	48.05	1181
M30704D2052	D2052	(0.00)	7.00	3.18	2.50	4.00	7.78	7.22	10.00	5.00	46.68	1612
M30704D2053	D2053	(0.00)	7.00	3.18	2.50	4.00	7.78	7.22	10.00	5.00	46.68	1612
M30704D2054	D2054	(0.00)	7.00	5.23	2.50	4.00	7.78	7.22	10.00	5.00	48.73	1048
M30704D2055	D2055	(0.00)	7.00	3.18	2.50	4.00	7.78	7.22	10.00	5.00	46.68	1612
M30704D2056	D2056	(0.00)	7.00	3.18	2.50	4.00	7.78	7.22	10.00	5.00	46.68	1612
M30704D2057	D2057	(0.00)	7.00	3.18	2.50	4.00	7.78	7.22	10.00	5.00	46.68	1612
M30704D2058	D2058	(0.00)	7.00	3.86	2.50	4.00	7.78	7.22	10.00	5.00	47.36	1343
M30704D2059	D2059	(0.00)	7.00	3.86	2.50	4.00	7.78	7.22	10.00	5.00	47.36	1343
M30704D2060	D2060	(0.00)	7.00	3.86	2.50	4.00	7.78	7.22	10.00	5.00	47.36	1343
M30704D2061	D2061	(0.00)	7.00	3.18	2.50	4.00	7.78	7.22	10.00	5.00	46.68	1612
M30704D2062	D2062	(0.00)	7.00	3.18	2.50	4.00	7.78	7.22	10.00	5.00	46.68	1612
M30704D2063	D2063	(0.00)	7.00	3.18	2.50	4.00	7.78	7.22	10.00	5.00	46.68	1612
M30704D2064	D2064	(0.00)	7.00	3.18	2.50	4.00	7.78	7.22	10.00	5.00	46.68	1612
M30704D2065	D2065	(0.00)	7.00	4.55	2.50	4.00	7.78	7.22	10.00	5.00	48.05	1181
M30704D2066	D2066	(0.00)	7.00	3.18	2.50	4.00	7.78	7.22	10.00	5.00	46.68	1612
M30704D2067	D2067	(0.00)	7.00	4.55	2.50	4.00	7.78	7.22	10.00	5.00	48.05	1181
M30704D2068	D2068	(0.00)	7.00	3.86	2.50	4.00	7.78	7.22	10.00	5.00	47.36	1343
M30704D2069	D2069	(0.00)	7.00	3.86	2.50	4.00	7.78	7.22	10.00	5.00	47.36	1343
M30704D2070	D2070	(0.00)	7.00	3.86	2.50	4.00	7.78	7.22	10.00	5.00	47.36	1343
M30704D2071	D2071	(0.00)	7.00	3.86	2.50	4.00	7.78	7.22	10.00	5.00	47.36	1343
M30704D2072	D2072	(0.00)	7.00	3.86	2.50	4.00	7.78	7.22	10.00	5.00	47.36	1343
M30704D2073	D2073	(0.00)	7.00	4.55	2.50	4.00	7.78	7.22	10.00	5.00	48.05	1181
M30704D2074	D2074	(0.00)	7.00	3.86	2.50	4.00	7.78	7.22	10.00	5.00	47.36	1343
M30704D2075	D2075	(0.00)	7.00	3.86	2.50	4.00	7.78	7.22	10.00	5.00	47.36	1343

Municipality Road Code	Road Code	Priority Score	Road Class	Existing Width	Population Serve	RAMS	Road Density	Settlement Density	Surface Type	Minority Group	Total Score	Rank
		10.00	10.00	10.00	20.00	10.00	10.00	10.00	10.00	10.00	100	
M30704D2076	D2076	(0.00)	7.00	3.86	2.50	4.00	7.78	7.22	10.00	5.00	47.36	1343
M30704D2077	D2077	(0.00)	7.00	3.18	2.50	4.00	7.78	7.22	10.00	5.00	46.68	1612
M30704D2078	D2078	(0.00)	7.00	5.23	2.50	4.00	7.78	7.22	10.00	5.00	48.73	1048
M30704D2079	D2079	(0.00)	7.00	3.86	2.50	4.00	7.78	7.22	10.00	5.00	47.36	1343
M30704D2080	D2080	(0.00)	7.00	4.55	2.50	4.00	7.78	7.22	10.00	5.00	48.05	1181
M30704D2081	D2081	(0.00)	7.00	3.18	2.50	4.00	7.78	7.22	10.00	5.00	46.68	1612
M30704D2082	D2082	(0.00)	7.00	3.86	2.50	4.00	7.78	7.22	10.00	5.00	47.36	1343
M30704D2083	D2083	(0.00)	7.00	3.18	2.50	4.00	7.78	7.22	10.00	5.00	46.68	1612
M30704D2084	D2084	(0.00)	7.00	3.18	2.50	4.00	7.78	7.22	10.00	5.00	46.68	1612
M30704D2085	D2085	(0.00)	7.00	3.86	2.50	4.00	7.78	7.22	10.00	5.00	47.36	1343
M30704D2086	D2086	(0.00)	7.00	4.55	2.50	4.00	7.78	7.22	10.00	5.00	48.05	1181
M30704D2087	D2087	(0.00)	7.00	3.86	2.50	4.00	7.78	7.22	10.00	5.00	47.36	1343
M30704D2088	D2088	(0.00)	7.00	3.86	2.50	4.00	7.78	7.22	10.00	5.00	47.36	1343
M30704D2089	D2089	(0.00)	7.00	3.86	2.50	4.00	7.78	7.22	10.00	5.00	47.36	1343
M30704D2090	D2090	(0.00)	7.00	3.86	2.50	4.00	7.78	7.22	10.00	5.00	47.36	1343
M30704D2091	D2091	(0.00)	7.00	5.23	2.50	4.00	7.78	7.22	10.00	5.00	48.73	1048
M30704D2092	D2092	(0.00)	7.00	3.18	2.50	4.00	7.78	7.22	10.00	5.00	46.68	1612
M30704D2093	D2093	(0.00)	7.00	4.55	2.50	4.00	7.78	7.22	10.00	5.00	48.05	1181
M30704D2094	D2094	(0.00)	7.00	3.86	2.50	4.00	7.78	7.22	10.00	5.00	47.36	1343
M30704D2095	D2095	(0.00)	7.00	3.86	2.50	4.00	7.78	7.22	10.00	5.00	47.36	1343
M30704D2096	D2096	(0.00)	7.00	3.18	2.50	4.00	7.78	7.22	10.00	5.00	46.68	1612
M30704D2097	D2097	(0.00)	7.00	3.18	2.50	4.00	7.78	7.22	10.00	5.00	46.68	1612
M30704D2098	D2098	(0.00)	7.00	3.18	2.50	4.00	7.78	7.22	10.00	5.00	46.68	1612
M30704D2099	D2099	(0.00)	7.00	5.23	2.50	4.00	7.78	7.22	10.00	5.00	48.73	1048
M30704D2100	D2100	(0.00)	7.00	3.18	2.50	4.00	7.78	7.22	10.00	5.00	46.68	1612
M30704D2101	D2101	(0.00)	7.00	3.86	2.50	4.00	7.78	7.22	10.00	5.00	47.36	1343
M30704D2102	D2102	(0.00)	7.00	3.86	2.50	4.00	7.78	7.22	10.00	5.00	47.36	1343
M30704D2103	D2103	(0.00)	7.00	3.86	2.50	4.00	7.78	7.22	10.00	5.00	47.36	1343
M30704D2104	D2104	(0.00)	7.00	3.86	2.50	4.00	7.78	7.22	10.00	5.00	47.36	1343
M30704D2105	D2105	(0.00)	7.00	3.86	2.50	4.00	7.78	7.22	10.00	5.00	47.36	1343
M30704D2106	D2106	(0.00)	7.00	3.18	2.50	4.00	7.78	7.22	10.00	5.00	46.68	1612
M30704D2107	D2107	(0.00)	7.00	3.86	2.50	4.00	7.78	7.22	10.00	5.00	47.36	1343
M30704D2108	D2108	(0.00)	7.00	3.86	2.50	4.00	7.78	7.22	10.00	5.00	47.36	1343
M30704D2109	D2109	(0.00)	7.00	3.18	2.50	4.00	7.78	7.22	10.00	5.00	46.68	1612
M30704D2110	D2110	(0.00)	7.00	3.18	2.50	4.00	7.78	7.22	10.00	5.00	46.68	1612
M30704D2111	D2111	(0.00)	7.00	4.55	2.50	4.00	7.78	7.22	10.00	5.00	48.05	1181
M30704D2112	D2112	(0.00)	7.00	3.86	2.50	4.00	7.78	7.22	10.00	5.00	47.36	1343
M30704D2113	D2113	(0.00)	7.00	3.18	2.50	4.00	7.78	7.22	10.00	5.00	46.68	1612
M30704D2114	D2114	(0.00)	7.00	3.18	2.50	4.00	7.78	7.22	10.00	5.00	46.68	1612
M30704D2115	D2115	(0.00)	7.00	4.55	2.50	4.00	7.78	7.22	10.00	5.00	48.05	1181

Municipality Road Code	Road Code	Priority Score	Road Class	Existing Width	Population Serve	RAMS	Road Density	Settlement Density	Surface Type	Minority Group	Total Score	Rank
		10.00	10.00	10.00	20.00	10.00	10.00	10.00	10.00	10.00	100	
M30704D2116	D2116	(0.00)	7.00	3.18	2.50	4.00	7.78	7.22	10.00	5.00	46.68	1612
M30704D2117	D2117	(0.00)	7.00	3.18	2.50	4.00	7.78	7.22	10.00	5.00	46.68	1612
M30704D2118	D2118	(0.00)	7.00	3.18	2.50	4.00	7.78	7.22	10.00	5.00	46.68	1612
M30704D2119	D2119	(0.00)	7.00	4.55	2.50	4.00	7.78	7.22	10.00	5.00	48.05	1181
M30704D2120	D2120	(0.00)	7.00	3.18	2.50	4.00	7.78	7.22	10.00	5.00	46.68	1612
M30704D2121	D2121	(0.00)	7.00	3.18	2.50	4.00	7.78	7.22	10.00	5.00	46.68	1612
M30704D2122	D2122	(0.00)	7.00	3.86	2.50	4.00	7.78	7.22	10.00	5.00	47.36	1343
M30704D2123	D2123	(0.00)	7.00	3.18	2.50	4.00	7.78	7.22	10.00	5.00	46.68	1612
M30704D2124	D2124	(0.00)	7.00	4.55	2.50	4.00	7.78	7.22	10.00	5.00	48.05	1181
M30704D2125	D2125	(0.00)	7.00	3.86	2.50	4.00	7.78	7.22	10.00	5.00	47.36	1343
M30704D2126	D2126	(0.00)	7.00	3.18	2.50	4.00	7.78	7.22	10.00	5.00	46.68	1612
M30704D2127	D2127	(0.00)	7.00	3.18	2.50	4.00	7.78	7.22	10.00	5.00	46.68	1612
M30704D2128	D2128	(0.00)	7.00	3.18	2.50	4.00	7.78	7.22	10.00	5.00	46.68	1612
M30704D2129	D2129	(0.00)	7.00	3.18	2.50	4.00	7.78	7.22	10.00	5.00	46.68	1612
M30704D2130	D2130	(0.00)	7.00	3.18	2.50	4.00	7.78	7.22	10.00	5.00	46.68	1612
M30704D2131	D2131	(0.00)	7.00	3.18	2.50	4.00	7.78	7.22	10.00	5.00	46.68	1612
M30704D2132	D2132	(0.00)	7.00	4.55	2.50	4.00	7.78	7.22	10.00	5.00	48.05	1181
M30704D2133	D2133	(0.00)	7.00	3.18	2.50	4.00	7.78	7.22	10.00	5.00	46.68	1612
M30704D2134	D2134	(0.00)	7.00	3.86	2.50	4.00	7.78	7.22	10.00	5.00	47.36	1343
M30704D2135	D2135	(0.00)	7.00	4.55	2.50	4.00	7.78	7.22	10.00	5.00	48.05	1181
M30704D2136	D2136	(0.00)	7.00	3.86	2.50	4.00	7.78	7.22	10.00	5.00	47.36	1343
M30704D2137	D2137	(0.00)	7.00	3.86	2.50	4.00	7.78	7.22	10.00	5.00	47.36	1343
M30704D2138	D2138	(0.00)	7.00	3.18	2.50	4.00	7.78	7.22	10.00	5.00	46.68	1612
M30704D2139	D2139	(0.00)	7.00	3.18	2.50	4.00	7.78	7.22	10.00	5.00	46.68	1612
M30704D2140	D2140	(0.00)	7.00	3.86	2.50	4.00	7.78	7.22	10.00	5.00	47.36	1343
M30704D2141	D2141	(0.00)	7.00	4.55	2.50	4.00	7.78	7.22	10.00	5.00	48.05	1181
M30704D2142	D2142	(0.00)	7.00	3.18	2.50	4.00	7.78	7.22	10.00	5.00	46.68	1612
M30704D2143	D2143	(0.00)	7.00	3.18	2.50	4.00	7.78	7.22	10.00	5.00	46.68	1612
M30704D2144	D2144	(0.00)	7.00	3.18	2.50	4.00	7.78	7.22	10.00	5.00	46.68	1612
M30704D2145	D2145	(0.00)	7.00	3.18	2.50	4.00	7.78	7.22	10.00	5.00	46.68	1612
M30704D2146	D2146	(0.00)	7.00	3.18	2.50	4.00	7.78	7.22	10.00	5.00	46.68	1612
M30704D2147	D2147	(0.00)	7.00	3.18	2.50	4.00	7.78	7.22	10.00	5.00	46.68	1612
M30704D2148	D2148	(0.00)	7.00	3.18	2.50	4.00	7.78	7.22	10.00	5.00	46.68	1612
M30704D2149	D2149	(0.00)	7.00	3.18	2.50	4.00	7.78	7.22	10.00	5.00	46.68	1612
M30704D2150	D2150	(0.00)	7.00	3.86	2.50	4.00	7.78	7.22	10.00	5.00	47.36	1343
M30704D2151	D2151	(0.00)	7.00	3.86	2.50	4.00	7.78	7.22	10.00	5.00	47.36	1343
M30704D2152	D2152	(0.00)	7.00	3.18	2.50	4.00	7.78	7.22	10.00	5.00	46.68	1612
M30704D2153	D2153	(0.00)	7.00	3.86	2.50	4.00	7.78	7.22	10.00	5.00	47.36	1343
M30704D2154	D2154	(0.00)	7.00	4.55	2.50	4.00	7.78	7.22	10.00	5.00	48.05	1181
M30704D2155	D2155	(0.00)	7.00	3.18	2.50	4.00	7.78	7.22	10.00	5.00	46.68	1612

Municipality Road Code	Road Code	Priority Score	Road Class	Existing Width	Population Serve	RAMS	Road Density	Settlement Density	Surface Type	Minority Group	Total Score	Rank
		10.00	10.00	10.00	20.00	10.00	10.00	10.00	10.00	10.00	100	
M30704D2156	D2156	(0.00)	7.00	3.18	2.50	4.00	7.78	7.22	10.00	5.00	46.68	1612
M30704D2157	D2157	(0.00)	7.00	3.18	2.50	4.00	7.78	7.22	10.00	5.00	46.68	1612
M30704D2158	D2158	(0.00)	7.00	4.55	2.50	4.00	7.78	7.22	10.00	5.00	48.05	1181
M30704D2159	D2159	(0.00)	7.00	3.18	2.50	4.00	7.78	7.22	10.00	5.00	46.68	1612
M30704D2160	D2160	(0.00)	7.00	3.86	2.50	4.00	7.78	7.22	10.00	5.00	47.36	1343
M30704D2161	D2161	(0.00)	7.00	3.86	2.50	4.00	7.78	7.22	10.00	5.00	47.36	1343
M30704D2162	D2162	(0.00)	7.00	3.18	2.50	4.00	7.78	7.22	10.00	5.00	46.68	1612
M30704D2163	D2163	(0.00)	7.00	3.18	2.50	4.00	7.78	7.22	10.00	5.00	46.68	1612
M30704D2164	D2164	(0.00)	7.00	3.18	2.50	4.00	7.78	7.22	10.00	5.00	46.68	1612
M30704D2165	D2165	(0.00)	7.00	3.86	2.50	4.00	7.78	7.22	10.00	5.00	47.36	1343
M30704D2166	D2166	(0.00)	7.00	3.86	2.50	4.00	7.78	7.22	10.00	5.00	47.36	1343
M30704D2167	D2167	(0.00)	7.00	3.86	2.50	4.00	7.78	7.22	10.00	5.00	47.36	1343
M30704D2168	D2168	(0.00)	7.00	4.55	2.50	4.00	7.78	7.22	10.00	5.00	48.05	1181
M30704D2169	D2169	(0.00)	7.00	4.55	2.50	4.00	7.78	7.22	10.00	5.00	48.05	1181
M30704D2170	D2170	(0.00)	7.00	3.86	2.50	4.00	7.78	7.22	10.00	5.00	47.36	1343
M30704D2171	D2171	(0.00)	7.00	3.18	2.50	4.00	7.78	7.22	10.00	5.00	46.68	1612
M30704D2172	D2172	(0.00)	7.00	3.18	2.50	4.00	7.78	7.22	10.00	5.00	46.68	1612
M30704D2173	D2173	(0.00)	7.00	3.18	2.50	4.00	7.78	7.22	10.00	5.00	46.68	1612
M30704D2174	D2174	(0.00)	7.00	3.18	2.50	4.00	7.78	7.22	10.00	5.00	46.68	1612
M30704D2175	D2175	(0.00)	7.00	3.18	2.50	4.00	7.78	7.22	10.00	5.00	46.68	1612
M30704D2176	D2176	(0.00)	7.00	5.23	2.50	4.00	7.78	7.22	10.00	5.00	48.73	1048
M30704D2177	D2177	(0.00)	7.00	4.55	2.50	4.00	7.78	7.22	10.00	5.00	48.05	1181
M30704D2178	D2178	(0.00)	7.00	3.18	2.50	4.00	7.78	7.22	10.00	5.00	46.68	1612
M30704D2179	D2179	(0.00)	7.00	3.18	2.50	4.00	7.78	7.22	10.00	5.00	46.68	1612
M30704D2180	D2180	(0.00)	7.00	3.18	2.50	4.00	7.78	7.22	10.00	5.00	46.68	1612
M30704D2181	D2181	(0.00)	7.00	3.18	2.50	4.00	7.78	7.22	10.00	5.00	46.68	1612
M30704D2182	D2182	(0.00)	7.00	3.18	2.50	4.00	7.78	7.22	10.00	5.00	46.68	1612
M30704D2183	D2183	(0.00)	7.00	4.55	2.50	4.00	7.78	7.22	10.00	5.00	48.05	1181
M30704D2184	D2184	(0.00)	7.00	4.55	2.50	4.00	7.78	7.22	10.00	5.00	48.05	1181
M30704D2185	D2185	(0.00)	7.00	3.86	2.50	4.00	7.78	7.22	10.00	5.00	47.36	1343
M30704D2186	D2186	(0.00)	7.00	3.86	2.50	4.00	7.78	7.22	10.00	5.00	47.36	1343
M30704D2187	D2187	(0.00)	7.00	3.86	2.50	4.00	7.78	7.22	10.00	5.00	47.36	1343
M30704D2188	D2188	(0.00)	7.00	3.86	2.50	4.00	7.78	7.22	10.00	5.00	47.36	1343
M30704D2189	D2189	(0.00)	7.00	3.86	2.50	4.00	7.78	7.22	10.00	5.00	47.36	1343
M30704D2190	D2190	(0.00)	7.00	3.18	2.50	4.00	7.78	7.22	10.00	5.00	46.68	1612
M30704D2191	D2191	(0.00)	7.00	3.86	2.50	4.00	7.78	7.22	10.00	5.00	47.36	1343
M30704D2192	D2192	(0.00)	7.00	3.18	2.50	4.00	7.78	7.22	10.00	5.00	46.68	1612
M30704D2193	D2193	(0.00)	7.00	3.18	2.50	4.00	7.78	7.22	10.00	5.00	46.68	1612
M30704D2194	D2194	(0.00)	7.00	3.86	2.50	4.00	7.78	7.22	10.00	5.00	47.36	1343
M30704D2195	D2195	(0.00)	7.00	3.86	2.50	4.00	7.78	7.22	10.00	5.00	47.36	1343

Municipality Road Code	Road Code	Priority Score	Road Class	Existing Width	Population Serve	RAMS	Road Density	Settlement Density	Surface Type	Minority Group	Total Score	Rank
		10.00	10.00	10.00	20.00	10.00	10.00	10.00	10.00	10.00	100	
M30704D2196	D2196	(0.00)	7.00	3.86	2.50	4.00	7.78	7.22	10.00	5.00	47.36	1343
M30704D2197	D2197	(0.00)	7.00	3.18	2.50	4.00	7.78	7.22	10.00	5.00	46.68	1612
M30704D2198	D2198	(0.00)	7.00	3.86	2.50	4.00	7.78	7.22	10.00	5.00	47.36	1343
M30704D2199	D2199	(0.00)	7.00	3.86	2.50	4.00	7.78	7.22	10.00	5.00	47.36	1343
M30704D2200	D2200	(0.00)	7.00	3.86	2.50	4.00	7.78	7.22	10.00	5.00	47.36	1343
M30704D2201	D2201	(0.00)	7.00	5.23	2.50	4.00	7.78	7.22	10.00	5.00	48.73	1048
M30704D2202	D2202	(0.00)	7.00	4.55	2.50	4.00	7.78	7.22	10.00	5.00	48.05	1181
M30704D2203	D2203	(0.00)	7.00	4.55	2.50	4.00	7.78	7.22	10.00	5.00	48.05	1181
M30704D2204	D2204	(0.00)	7.00	3.86	2.50	4.00	7.78	7.22	10.00	5.00	47.36	1343
M30704D2205	D2205	(0.00)	7.00	3.86	2.50	4.00	7.78	7.22	10.00	5.00	47.36	1343
M30704D2206	D2206	(0.00)	7.00	4.55	2.50	4.00	7.78	7.22	10.00	5.00	48.05	1181
M30704D2207	D2207	(0.00)	7.00	3.18	2.50	4.00	7.78	7.22	10.00	5.00	46.68	1612
M30704D2208	D2208	(0.00)	7.00	3.86	2.50	4.00	7.78	7.22	10.00	5.00	47.36	1343
M30704D2209	D2209	(0.00)	7.00	4.55	2.50	4.00	7.78	7.22	10.00	5.00	48.05	1181
M30704D2210	D2210	(0.00)	7.00	3.86	2.50	4.00	7.78	7.22	10.00	5.00	47.36	1343
M30704D2211	D2211	(0.00)	7.00	3.86	2.50	4.00	7.78	7.22	10.00	5.00	47.36	1343
M30704D2212	D2212	(0.00)	7.00	4.55	2.50	4.00	7.78	7.22	10.00	5.00	48.05	1181
M30704D2213	D2213	(0.00)	7.00	3.18	2.50	4.00	7.78	7.22	10.00	5.00	46.68	1612
M30704D2214	D2214	(0.00)	7.00	3.86	2.50	4.00	7.78	7.22	10.00	5.00	47.36	1343
M30704D2215	D2215	(0.00)	7.00	4.55	2.50	4.00	7.78	7.22	10.00	5.00	48.05	1181
M30704D2216	D2216	(0.00)	7.00	3.18	2.50	4.00	7.78	7.22	10.00	5.00	46.68	1612
M30704D2217	D2217	(0.00)	7.00	3.18	2.50	4.00	7.78	7.22	10.00	5.00	46.68	1612
M30704D2218	D2218	(0.00)	7.00	3.18	2.50	4.00	7.78	7.22	10.00	5.00	46.68	1612
M30704D2219	D2219	(0.00)	7.00	3.18	2.50	4.00	7.78	7.22	10.00	5.00	46.68	1612
M30704D2220	D2220	(0.00)	7.00	3.86	2.50	4.00	7.78	7.22	10.00	5.00	47.36	1343
M30704D2221	D2221	(0.00)	7.00	3.18	2.50	4.00	7.78	7.22	10.00	5.00	46.68	1612
M30704D2222	D2222	(0.00)	7.00	3.86	2.50	4.00	7.78	7.22	10.00	5.00	47.36	1343
M30704D2223	D2223	(0.00)	7.00	3.86	2.50	4.00	7.78	7.22	10.00	5.00	47.36	1343
M30704D2224	D2224	(0.00)	7.00	3.18	2.50	4.00	7.78	7.22	10.00	5.00	46.68	1612
M30704D2225	D2225	(0.00)	7.00	4.55	2.50	4.00	7.78	7.22	10.00	5.00	48.05	1181
M30704D2226	D2226	(0.00)	7.00	4.55	2.50	4.00	7.78	7.22	10.00	5.00	48.05	1181
M30704D2227	D2227	(0.00)	7.00	4.55	2.50	4.00	7.78	7.22	10.00	5.00	48.05	1181
M30704D2228	D2228	(0.00)	7.00	4.55	2.50	4.00	7.78	7.22	10.00	5.00	48.05	1181
M30704D2229	D2229	(0.00)	7.00	3.18	2.50	4.00	7.78	7.22	10.00	5.00	46.68	1612
M30704D2230	D2230	(0.00)	7.00	3.86	2.50	4.00	7.78	7.22	10.00	5.00	47.36	1343
M30704D2231	D2231	(0.00)	7.00	5.23	2.50	4.00	7.78	7.22	10.00	5.00	48.73	1048
M30704D2232	D2232	(0.00)	7.00	4.55	2.50	4.00	7.78	7.22	10.00	5.00	48.05	1181
M30704D2233	D2233	(0.00)	7.00	3.18	2.50	4.00	7.78	7.22	10.00	5.00	46.68	1612
M30704D2234	D2234	(0.00)	7.00	3.18	2.50	4.00	7.78	7.22	10.00	5.00	46.68	1612
M30704D2235	D2235	(0.00)	7.00	4.55	2.50	4.00	7.78	7.22	10.00	5.00	48.05	1181

Municipality Road Code	Road Code	Priority Score	Road Class	Existing Width	Population Serve	RAMS	Road Density	Settlement Density	Surface Type	Minority Group	Total Score	Rank
		10.00	10.00	10.00	20.00	10.00	10.00	10.00	10.00	10.00	100	
M30704D2236	D2236	(0.00)	7.00	4.55	2.50	4.00	7.78	7.22	10.00	5.00	48.05	1181
M30704D2237	D2237	(0.00)	7.00	3.18	2.50	4.00	7.78	7.22	10.00	5.00	46.68	1612
M30704D2238	D2238	(0.00)	7.00	3.86	2.50	4.00	7.78	7.22	10.00	5.00	47.36	1343
M30704D2239	D2239	(0.00)	7.00	3.86	2.50	4.00	7.78	7.22	10.00	5.00	47.36	1343
M30704D2240	D2240	(0.00)	7.00	3.18	2.50	4.00	7.78	7.22	10.00	5.00	46.68	1612
M30704D2241	D2241	(0.00)	7.00	3.18	2.50	4.00	7.78	7.22	10.00	5.00	46.68	1612
M30704D2242	D2242	(0.00)	7.00	3.86	2.50	4.00	7.78	7.22	10.00	5.00	47.36	1343
M30704D2243	D2243	(0.00)	7.00	4.55	2.50	4.00	7.78	7.22	10.00	5.00	48.05	1181
M30704D2244	D2244	(0.00)	7.00	3.86	2.50	4.00	7.78	7.22	10.00	5.00	47.36	1343
M30704D2245	D2245	(0.00)	7.00	3.18	2.50	4.00	7.78	7.22	10.00	5.00	46.68	1612
M30704D2246	D2246	(0.00)	7.00	3.86	2.50	4.00	7.78	7.22	10.00	5.00	47.36	1343
M30704D2247	D2247	(0.00)	7.00	4.55	2.50	4.00	7.78	7.22	10.00	5.00	48.05	1181
M30704D2248	D2248	(0.00)	7.00	4.55	2.50	4.00	7.78	7.22	10.00	5.00	48.05	1181
M30704D2249	D2249	(0.00)	7.00	3.86	2.50	4.00	7.78	7.22	10.00	5.00	47.36	1343
M30704D2250	D2250	(0.00)	7.00	3.86	2.50	4.00	7.78	7.22	10.00	5.00	47.36	1343
M30704D2251	D2251	(0.00)	7.00	4.55	2.50	4.00	7.78	7.22	10.00	5.00	48.05	1181
M30704D2252	D2252	(0.00)	7.00	3.86	2.50	4.00	7.78	7.22	10.00	5.00	47.36	1343
M30704D2253	D2253	(0.00)	7.00	3.18	2.50	4.00	7.78	7.22	10.00	5.00	46.68	1612
M30704D2254	D2254	(0.00)	7.00	3.18	2.50	4.00	7.78	7.22	10.00	5.00	46.68	1612
M30704D2255	D2255	(0.00)	7.00	3.86	2.50	4.00	7.78	7.22	10.00	5.00	47.36	1343
M30704D2256	D2256	(0.00)	7.00	3.18	2.50	4.00	7.78	7.22	10.00	5.00	46.68	1612
M30704D2257	D2257	(0.00)	7.00	4.55	2.50	4.00	7.78	7.22	10.00	5.00	48.05	1181
M30704D2258	D2258	(0.00)	7.00	3.86	2.50	4.00	7.78	7.22	10.00	5.00	47.36	1343
M30704D2259	D2259	(0.00)	7.00	3.18	2.50	4.00	7.78	7.22	10.00	5.00	46.68	1612
M30704D2260	D2260	(0.00)	7.00	4.55	2.50	4.00	7.78	7.22	10.00	5.00	48.05	1181
M30704D2262	D2262	(0.00)	7.00	3.86	2.50	4.00	7.78	7.22	10.00	5.00	47.36	1343
M30704D2263	D2263	(0.00)	7.00	4.55	2.50	4.00	7.78	7.22	10.00	5.00	48.05	1181
M30704D2264	D2264	(0.00)	7.00	3.86	2.50	4.00	7.78	7.22	10.00	5.00	47.36	1343
M30704D2265	D2265	(0.00)	7.00	5.23	2.50	4.00	7.78	7.22	10.00	5.00	48.73	1048
M30704D2266	D2266	(0.00)	7.00	4.55	2.50	4.00	7.78	7.22	10.00	5.00	48.05	1181
M30704D2267	D2267	(0.00)	7.00	3.86	2.50	4.00	7.78	7.22	10.00	5.00	47.36	1343
M30704D2268	D2268	(0.00)	7.00	4.55	2.50	4.00	7.78	7.22	10.00	5.00	48.05	1181
M30704D2269	D2269	(0.00)	7.00	4.55	2.50	4.00	7.78	7.22	10.00	5.00	48.05	1181
M30704D2270	D2270	(0.00)	7.00	3.18	2.50	4.00	7.78	7.22	10.00	5.00	46.68	1612
M30704D2271	D2271	(0.00)	7.00	3.18	2.50	4.00	7.78	7.22	10.00	5.00	46.68	1612
M30704D2272	D2272	(0.00)	7.00	3.86	2.50	4.00	7.78	7.22	10.00	5.00	47.36	1343
M30704D2273	D2273	(0.00)	7.00	4.55	2.50	4.00	7.78	7.22	10.00	5.00	48.05	1181
M30704D2274	D2274	(0.00)	7.00	4.55	2.50	4.00	7.78	7.22	10.00	5.00	48.05	1181
M30704D2275	D2275	(0.00)	7.00	4.55	2.50	4.00	7.78	7.22	10.00	5.00	48.05	1181
M30704D2276	D2276	(0.00)	7.00	5.23	2.50	4.00	7.78	7.22	10.00	5.00	48.73	1048

Municipality Road Code	Road Code	Priority Score	Road Class	Existing Width	Population Serve	RAMS	Road Density	Settlement Density	Surface Type	Minority Group	Total Score	Rank
		10.00	10.00	10.00	20.00	10.00	10.00	10.00	10.00	10.00	100	
M30704D2277	D2277	(0.00)	7.00	4.55	2.50	4.00	7.78	7.22	10.00	5.00	48.05	1181
M30704D2278	D2278	(0.00)	7.00	4.55	2.50	4.00	7.78	7.22	10.00	5.00	48.05	1181
M30704D2279	D2279	(0.00)	7.00	4.55	2.50	4.00	7.78	7.22	10.00	5.00	48.05	1181
M30704D2280	D2280	(0.00)	7.00	5.23	2.50	4.00	7.78	7.22	10.00	5.00	48.73	1048
M30704D2281	D2281	(0.00)	7.00	3.86	2.50	4.00	7.78	7.22	10.00	5.00	47.36	1343
M30704D2282	D2282	(0.00)	7.00	3.18	2.50	4.00	7.78	7.22	10.00	5.00	46.68	1612
M30704D2283	D2283	(0.00)	7.00	4.55	2.50	4.00	7.78	7.22	10.00	5.00	48.05	1181
M30704D2284	D2284	(0.00)	7.00	3.18	2.50	4.00	7.78	7.22	10.00	5.00	46.68	1612
M30704D2285	D2285	(0.00)	7.00	3.86	2.50	4.00	7.78	7.22	10.00	5.00	47.36	1343
M30704D2286	D2286	(0.00)	7.00	4.55	2.50	4.00	7.78	7.22	10.00	5.00	48.05	1181
M30704D2287	D2287	(0.00)	7.00	3.18	2.50	4.00	7.78	7.22	10.00	5.00	46.68	1612
M30704D2288	D2288	(0.00)	7.00	4.55	2.50	4.00	7.78	7.22	10.00	5.00	48.05	1181
M30704D2289	D2289	(0.00)	7.00	4.55	2.50	4.00	7.78	7.22	10.00	5.00	48.05	1181
M30704D2290	D2290	(0.00)	7.00	4.55	2.50	4.00	7.78	7.22	10.00	5.00	48.05	1181
M30704D2291	D2291	(0.00)	7.00	4.55	2.50	4.00	7.78	7.22	10.00	5.00	48.05	1181
M30704D2292	D2292	(0.00)	7.00	3.86	2.50	4.00	7.78	7.22	10.00	5.00	47.36	1343
M30704D2293	D2293	(0.00)	7.00	3.18	2.50	4.00	7.78	7.22	10.00	5.00	46.68	1612
M30704D2294	D2294	(0.00)	7.00	3.86	2.50	4.00	7.78	7.22	10.00	5.00	47.36	1343
M30704D2295	D2295	(0.00)	7.00	3.86	2.50	4.00	7.78	7.22	10.00	5.00	47.36	1343
M30704D2296	D2296	(0.00)	7.00	3.18	2.50	4.00	7.78	7.22	10.00	5.00	46.68	1612
M30704D2297	D2297	(0.00)	7.00	3.86	2.50	4.00	7.78	7.22	10.00	5.00	47.36	1343
M30704D2298	D2298	(0.00)	7.00	3.86	2.50	4.00	7.78	7.22	10.00	5.00	47.36	1343
M30704D2299	D2299	(0.00)	7.00	3.18	2.50	4.00	7.78	7.22	10.00	5.00	46.68	1612
M30704D2300	D2300	(0.00)	7.00	4.55	2.50	4.00	7.78	7.22	10.00	5.00	48.05	1181
M30704D2301	D2301	(0.00)	7.00	3.86	2.50	4.00	7.78	7.22	10.00	5.00	47.36	1343
M30704D2302	D2302	(0.00)	7.00	3.18	2.50	4.00	7.78	7.22	10.00	5.00	46.68	1612
M30704D2303	D2303	(0.00)	7.00	3.18	2.50	4.00	7.78	7.22	10.00	5.00	46.68	1612
M30704D2304	D2304	(0.00)	7.00	3.86	2.50	4.00	7.78	7.22	10.00	5.00	47.36	1343
M30704D2305	D2305	(0.00)	7.00	3.86	2.50	4.00	7.78	7.22	10.00	5.00	47.36	1343
M30704D2306	D2306	(0.00)	7.00	3.86	2.50	4.00	7.78	7.22	10.00	5.00	47.36	1343
M30704D2307	D2307	(0.00)	7.00	3.86	2.50	4.00	7.78	7.22	10.00	5.00	47.36	1343
M30704D2308	D2308	(0.00)	7.00	3.86	2.50	4.00	7.78	7.22	10.00	5.00	47.36	1343
M30704D2309	D2309	(0.00)	7.00	4.55	2.50	4.00	7.78	7.22	10.00	5.00	48.05	1181
M30704D2310	D2310	(0.00)	7.00	3.86	2.50	4.00	7.78	7.22	10.00	5.00	47.36	1343
M30704D2311	D2311	(0.00)	7.00	3.86	2.50	4.00	7.78	7.22	10.00	5.00	47.36	1343
M30704D2312	D2312	(0.00)	7.00	4.55	2.50	4.00	7.78	7.22	10.00	5.00	48.05	1181
M30704D2313	D2313	(0.00)	7.00	4.55	2.50	4.00	7.78	7.22	10.00	5.00	48.05	1181
M30704D2314	D2314	(0.00)	7.00	3.86	2.50	4.00	7.78	7.22	10.00	5.00	47.36	1343
M30704D2315	D2315	(0.00)	7.00	3.86	2.50	4.00	7.78	7.22	10.00	5.00	47.36	1343
M30704D2316	D2316	(0.00)	7.00	3.86	2.50	4.00	7.78	7.22	10.00	5.00	47.36	1343

Municipality Road Code	Road Code	Priority Score	Road Class	Existing Width	Population Serve	RAMS	Road Density	Settlement Density	Surface Type	Minority Group	Total Score	Rank
		10.00	10.00	10.00	20.00	10.00	10.00	10.00	10.00	10.00	100	
M30704D2317	D2317	(0.00)	7.00	3.86	2.50	4.00	7.78	7.22	10.00	5.00	47.36	1343
M30704D2318	D2318	(0.00)	7.00	3.86	2.50	4.00	7.78	7.22	10.00	5.00	47.36	1343
M30704D2319	D2319	(0.00)	7.00	3.86	2.50	4.00	7.78	7.22	10.00	5.00	47.36	1343
M30704D2320	D2320	(0.00)	7.00	3.18	2.50	4.00	7.78	7.22	10.00	5.00	46.68	1612
M30704D2321	D2321	(0.00)	7.00	4.55	2.50	4.00	7.78	7.22	10.00	5.00	48.05	1181
M30704D2322	D2322	(0.00)	7.00	4.55	2.50	4.00	7.78	7.22	10.00	5.00	48.05	1181
M30704D2323	D2323	(0.00)	7.00	3.18	2.50	4.00	7.78	7.22	10.00	5.00	46.68	1612
M30704D2324	D2324	(0.00)	7.00	3.86	2.50	4.00	7.78	7.22	10.00	5.00	47.36	1343
M30704D2325	D2325	(0.00)	7.00	3.86	2.50	4.00	7.78	7.22	10.00	5.00	47.36	1343
M30704D2326	D2326	(0.00)	7.00	3.86	2.50	4.00	7.78	7.22	10.00	5.00	47.36	1343
M30704D2327	D2327	(0.00)	7.00	4.55	2.50	4.00	7.78	7.22	10.00	5.00	48.05	1181
M30704D2328	D2328	(0.00)	7.00	3.18	2.50	4.00	7.78	7.22	10.00	5.00	46.68	1612
M30704D2329	D2329	(0.00)	7.00	3.18	2.50	4.00	7.78	7.22	10.00	5.00	46.68	1612
M30704D2330	D2330	(0.00)	7.00	3.18	2.50	4.00	7.78	7.22	10.00	5.00	46.68	1612
M30704D2331	D2331	(0.00)	7.00	3.86	2.50	4.00	7.78	7.22	10.00	5.00	47.36	1343
M30704D2332	D2332	(0.00)	7.00	3.86	2.50	4.00	7.78	7.22	10.00	5.00	47.36	1343
M30704D2333	D2333	(0.00)	7.00	3.86	2.50	4.00	7.78	7.22	10.00	5.00	47.36	1343
M30704D2334	D2334	(0.00)	7.00	4.55	2.50	4.00	7.78	7.22	10.00	5.00	48.05	1181
M30704D2335	D2335	(0.00)	7.00	3.86	2.50	4.00	7.78	7.22	10.00	5.00	47.36	1343
M30704D2336	D2336	(0.00)	7.00	3.86	2.50	4.00	7.78	7.22	10.00	5.00	47.36	1343
M30704D2337	D2337	(0.00)	7.00	3.86	2.50	4.00	7.78	7.22	10.00	5.00	47.36	1343
M30704D2338	D2338	(0.00)	7.00	4.55	2.50	4.00	7.78	7.22	10.00	5.00	48.05	1181
M30704D2339	D2339	(0.00)	7.00	3.86	2.50	4.00	7.78	7.22	10.00	5.00	47.36	1343
M30704D2340	D2340	(0.00)	7.00	3.86	2.50	4.00	7.78	7.22	10.00	5.00	47.36	1343
M30704D2341	D2341	(0.00)	7.00	5.23	2.50	4.00	7.78	7.22	10.00	5.00	48.73	1048
M30704D2342	D2342	(0.00)	7.00	3.86	2.50	4.00	6.94	6.67	10.00	5.00	45.97	2179
M30704D2343	D2343	(0.00)	7.00	4.55	2.50	4.00	7.78	7.22	10.00	5.00	48.05	1181
M30704D2344	D2344	(0.00)	7.00	3.86	2.50	4.00	7.78	7.22	10.00	5.00	47.36	1343
M30704D2345	D2345	(0.00)	7.00	3.86	2.50	4.00	7.78	7.22	10.00	5.00	47.36	1343
M30704D2346	D2346	(0.00)	7.00	3.18	2.50	4.00	7.78	7.22	10.00	5.00	46.68	1612
M30704D2347	D2347	(0.00)	7.00	3.86	2.50	4.00	7.78	7.22	10.00	5.00	47.36	1343
M30704D2348	D2348	(0.00)	7.00	3.86	2.50	4.00	7.78	7.22	10.00	5.00	47.36	1343
M30704D2349	D2349	(0.00)	7.00	4.55	2.50	4.00	7.78	7.22	10.00	5.00	48.05	1181
M30704D2350	D2350	(0.00)	7.00	3.86	2.50	4.00	7.78	7.22	10.00	5.00	47.36	1343
M30704D2351	D2351	(0.00)	7.00	3.86	2.50	4.00	7.78	7.22	10.00	5.00	47.36	1343
M30704D2352	D2352	(0.00)	7.00	3.86	2.50	4.00	7.78	7.22	10.00	5.00	47.36	1343
M30704D2353	D2353	(0.00)	7.00	3.18	2.50	4.00	7.78	7.22	10.00	5.00	46.68	1612
M30704D2354	D2354	(0.00)	7.00	3.86	2.50	4.00	7.78	7.22	10.00	5.00	47.36	1343
M30704D2355	D2355	(0.00)	7.00	3.18	2.50	4.00	7.78	7.22	10.00	5.00	46.68	1612
M30704D2356	D2356	(0.00)	7.00	3.86	2.50	4.00	7.78	7.22	10.00	5.00	47.36	1343

Municipality Road Code	Road Code	Priority Score	Road Class	Existing Width	Population Serve	RAMS	Road Density	Settlement Density	Surface Type	Minority Group	Total Score	Rank
		10.00	10.00	10.00	20.00	10.00	10.00	10.00	10.00	10.00	100	
M30704D2357	D2357	(0.00)	7.00	3.18	2.50	4.00	7.78	7.22	10.00	5.00	46.68	1612
M30704D2358	D2358	(0.00)	7.00	3.18	2.50	4.00	7.78	7.22	10.00	5.00	46.68	1612
M30704D2359	D2359	(0.00)	7.00	3.18	2.50	4.00	7.78	7.22	10.00	5.00	46.68	1612
M30704D2360	D2360	(0.00)	7.00	3.86	2.50	4.00	7.78	7.22	10.00	5.00	47.36	1343
M30704D2361	D2361	(0.00)	7.00	3.86	2.50	4.00	7.78	7.22	10.00	5.00	47.36	1343
M30704D2362	D2362	(0.00)	7.00	3.18	2.50	4.00	7.78	7.22	10.00	5.00	46.68	1612
M30704D2363	D2363	(0.00)	7.00	3.86	2.50	4.00	7.78	7.22	10.00	5.00	47.36	1343
M30704D2364	D2364	(0.00)	7.00	3.86	2.50	4.00	7.78	7.22	10.00	5.00	47.36	1343
M30704D2365	D2365	(0.00)	7.00	4.55	2.50	4.00	7.78	7.22	10.00	5.00	48.05	1181
M30704D2366	D2366	(0.00)	7.00	3.18	2.50	4.00	7.78	7.22	10.00	5.00	46.68	1612
M30704D2367	D2367	(0.00)	7.00	3.18	2.50	4.00	7.78	7.22	10.00	5.00	46.68	1612
M30704D2368	D2368	(0.00)	7.00	3.18	2.50	4.00	7.78	7.22	10.00	5.00	46.68	1612
M30704D2369	D2369	(0.00)	7.00	3.18	2.50	4.00	7.78	7.22	10.00	5.00	46.68	1612
M30704D2370	D2370	(0.00)	7.00	3.18	2.50	4.00	7.78	7.22	10.00	5.00	46.68	1612
M30704D2371	D2371	(0.00)	7.00	3.18	2.50	4.00	7.78	7.22	10.00	5.00	46.68	1612
M30704D2372	D2372	(0.00)	7.00	3.18	2.50	4.00	7.78	7.22	10.00	5.00	46.68	1612
M30704D2373	D2373	(0.00)	7.00	3.18	2.50	4.00	7.78	7.22	10.00	5.00	46.68	1612
M30704D2374	D2374	(0.00)	7.00	3.18	2.50	4.00	7.78	7.22	10.00	5.00	46.68	1612
M30704D2375	D2375	(0.00)	7.00	3.18	2.50	4.00	7.78	7.22	10.00	5.00	46.68	1612
M30704D2376	D2376	(0.00)	7.00	3.18	2.50	4.00	7.78	7.22	10.00	5.00	46.68	1612
M30704D2377	D2377	(0.00)	7.00	3.18	2.50	4.00	7.78	7.22	10.00	5.00	46.68	1612
M30704D2378	D2378	(0.00)	7.00	3.18	2.50	4.00	7.78	7.22	10.00	5.00	46.68	1612
M30704D2379	D2379	(0.00)	7.00	3.18	2.50	4.00	7.78	7.22	10.00	5.00	46.68	1612
M30704D2380	D2380	(0.00)	7.00	3.18	2.50	4.00	7.78	7.22	10.00	5.00	46.68	1612
M30704D2381	D2381	(0.00)	7.00	3.18	2.50	4.00	7.78	7.22	10.00	5.00	46.68	1612
M30704D2382	D2382	(0.00)	7.00	3.18	2.50	4.00	7.78	7.22	10.00	5.00	46.68	1612
M30704D2383	D2383	(0.00)	7.00	3.18	2.50	4.00	7.78	7.22	10.00	5.00	46.68	1612
M30704D2384	D2384	(0.00)	7.00	3.18	2.50	4.00	7.78	7.22	10.00	5.00	46.68	1612
M30704D2385	D2385	(0.00)	7.00	3.18	2.50	4.00	7.78	7.22	10.00	5.00	46.68	1612
M30704D2386	D2386	(0.00)	7.00	3.18	2.50	4.00	7.78	7.22	10.00	5.00	46.68	1612
M30704D2387	D2387	(0.00)	7.00	3.18	2.50	4.00	7.78	7.22	10.00	5.00	46.68	1612
M30704D2388	D2388	(0.00)	7.00	3.18	2.50	4.00	7.78	7.22	10.00	5.00	46.68	1612
M30704D2389	D2389	(0.00)	7.00	3.18	2.50	4.00	7.78	7.22	10.00	5.00	46.68	1612
M30704D2390	D2390	(0.00)	7.00	3.18	2.50	4.00	7.78	7.22	10.00	5.00	46.68	1612
M30704D2391	D2391	(0.00)	7.00	3.18	2.50	4.00	7.78	7.22	10.00	5.00	46.68	1612
M30704D2392	D2392	(0.00)	7.00	3.18	2.50	4.00	7.78	7.22	10.00	5.00	46.68	1612
M30704D2393	D2393	(0.00)	7.00	3.18	2.50	4.00	7.78	7.22	10.00	5.00	46.68	1612
M30704D2394	D2394	(0.00)	7.00	3.18	2.50	4.00	7.78	7.22	10.00	5.00	46.68	1612
M30704D2395	D2395	(0.00)	7.00	3.18	2.50	4.00	7.78	7.22	10.00	5.00	46.68	1612
M30704D2396	D2396	(0.00)	7.00	3.18	2.50	4.00	7.78	7.22	10.00	5.00	46.68	1612

Municipality Road Code	Road Code	Priority Score	Road Class	Existing Width	Population Serve	RAMS	Road Density	Settlement Density	Surface Type	Minority Group	Total Score	Rank
		10.00	10.00	10.00	20.00	10.00	10.00	10.00	10.00	10.00	100	
M30704D2397	D2397	(0.00)	7.00	3.18	2.50	4.00	7.78	7.22	10.00	5.00	46.68	1612
M30704D2398	D2398	(0.00)	7.00	3.18	2.50	4.00	7.78	7.22	10.00	5.00	46.68	1612
M30704D2399	D2399	(0.00)	7.00	3.18	2.50	4.00	7.78	7.22	10.00	5.00	46.68	1612
M30704D2400	D2400	(0.00)	7.00	3.18	2.50	4.00	7.78	7.22	10.00	5.00	46.68	1612
M30704D2401	D2401	(0.00)	7.00	3.18	2.50	4.00	7.78	7.22	10.00	5.00	46.68	1612
M30704D2402	D2402	(0.00)	7.00	3.18	2.50	4.00	7.78	7.22	10.00	5.00	46.68	1612
M30704D2403	D2403	(0.00)	7.00	3.18	2.50	4.00	7.78	7.22	10.00	5.00	46.68	1612
M30704D2404	D2404	(0.00)	7.00	3.18	2.50	4.00	7.78	7.22	10.00	5.00	46.68	1612
M30704D2405	D2405	(0.00)	7.00	3.18	2.50	4.00	7.78	7.22	10.00	5.00	46.68	1612
M30704D2406	D2406	(0.00)	7.00	3.18	2.50	4.00	7.78	7.22	10.00	5.00	46.68	1612
M30704D2407	D2407	(0.00)	7.00	3.18	2.50	4.00	7.78	7.22	10.00	5.00	46.68	1612
M30704D2408	D2408	(0.00)	7.00	3.18	2.50	4.00	7.78	7.22	10.00	5.00	46.68	1612
M30704D2409	D2409	(0.00)	7.00	3.18	2.50	4.00	7.78	7.22	10.00	5.00	46.68	1612
M30704D2410	D2410	(0.00)	7.00	3.18	2.50	4.00	7.78	7.22	10.00	5.00	46.68	1612
M30704D2411	D2411	(0.00)	7.00	3.18	2.50	4.00	7.78	7.22	10.00	5.00	46.68	1612
M30704D2412	D2412	(0.00)	7.00	3.18	2.50	4.00	7.78	7.22	10.00	5.00	46.68	1612
M30704D2413	D2413	(0.00)	7.00	3.18	2.50	4.00	7.78	7.22	10.00	5.00	46.68	1612
M30704D2414	D2414	(0.00)	7.00	3.18	2.50	4.00	7.78	7.22	10.00	5.00	46.68	1612
M30704D2415	D2415	(0.00)	7.00	3.18	2.50	4.00	7.78	7.22	10.00	5.00	46.68	1612
M30704D2416	D2416	(0.00)	7.00	3.18	2.50	4.00	7.78	7.22	10.00	5.00	46.68	1612
M30704D2417	D2417	(0.00)	7.00	3.18	2.50	4.00	7.78	7.22	10.00	5.00	46.68	1612
M30704D2418	D2418	(0.00)	7.00	3.18	2.50	4.00	7.78	7.22	10.00	5.00	46.68	1612
M30704D2419	D2419	(0.00)	7.00	3.18	2.50	4.00	7.78	7.22	10.00	5.00	46.68	1612
M30704D2420	D2420	(0.00)	7.00	3.18	2.50	4.00	7.78	7.22	10.00	5.00	46.68	1612
M30704D2421	D2421	(0.00)	7.00	3.18	2.50	4.00	7.78	7.22	10.00	5.00	46.68	1612
M30704D2422	D2422	(0.00)	7.00	3.18	2.50	4.00	7.78	7.22	10.00	5.00	46.68	1612
M30704D2423	D2423	(0.00)	7.00	3.18	2.50	4.00	7.78	7.22	10.00	5.00	46.68	1612
M30704D2424	D2424	(0.00)	7.00	3.18	2.50	4.00	7.78	7.22	10.00	5.00	46.68	1612
M30704D2425	D2425	(0.00)	7.00	3.18	2.50	4.00	7.78	7.22	10.00	5.00	46.68	1612
M30704D2426	D2426	(0.00)	7.00	3.18	2.50	4.00	7.78	7.22	10.00	5.00	46.68	1612
M30704D2427	D2427	(0.00)	7.00	3.18	5.00	4.00	7.78	7.22	10.00	5.00	49.18	1025
M30704D2428	D2428	(0.00)	7.00	3.18	2.50	4.00	7.78	7.22	10.00	5.00	46.68	1612
M30704D2429	D2429	(0.00)	7.00	3.18	2.50	4.00	7.78	7.22	10.00	5.00	46.68	1612
M30704D2430	D2430	(0.00)	7.00	3.18	2.50	4.00	7.78	7.22	10.00	5.00	46.68	1612
M30704D2431	D2431	(0.00)	7.00	3.18	2.50	4.00	7.78	7.22	10.00	5.00	46.68	1612
M30704D2432	D2432	(0.00)	7.00	3.18	2.50	4.00	7.78	7.22	10.00	5.00	46.68	1612
M30704D2433	D2433	(0.00)	7.00	3.18	2.50	4.00	7.78	7.22	10.00	5.00	46.68	1612
M30704D2434	D2434	(0.00)	7.00	3.18	2.50	4.00	7.78	7.22	10.00	5.00	46.68	1612
M30704D2435	D2435	(0.00)	7.00	3.18	2.50	4.00	7.78	7.22	10.00	5.00	46.68	1612
M30704D2436	D2436	(0.00)	7.00	3.18	2.50	4.00	7.78	7.22	10.00	5.00	46.68	1612

Municipality Road Code	Road Code	Priority Score	Road Class	Existing Width	Population Serve	RAMS	Road Density	Settlement Density	Surface Type	Minority Group	Total Score	Rank
		10.00	10.00	10.00	20.00	10.00	10.00	10.00	10.00	10.00	100	
M30704D2437	D2437	(0.00)	7.00	3.18	2.50	4.00	7.78	7.22	10.00	5.00	46.68	1612
M30704D2438	D2438	(0.00)	7.00	3.18	2.50	4.00	7.78	7.22	10.00	5.00	46.68	1612
M30704D2439	D2439	(0.00)	7.00	3.18	2.50	4.00	7.78	7.22	10.00	5.00	46.68	1612
M30704D2440	D2440	(0.00)	7.00	3.18	2.50	4.00	7.78	7.22	10.00	5.00	46.68	1612
M30704D2441	D2441	(0.00)	7.00	3.18	2.50	4.00	7.78	7.22	10.00	5.00	46.68	1612
M30704D2442	D2442	(0.00)	7.00	3.18	2.50	4.00	7.78	7.22	10.00	5.00	46.68	1612
M30704D2443	D2443	(0.00)	7.00	3.18	2.50	4.00	7.78	7.22	10.00	5.00	46.68	1612
M30704D2444	D2444	(0.00)	7.00	3.18	2.50	4.00	7.78	7.22	10.00	5.00	46.68	1612
M30704D2445	D2445	(0.00)	7.00	3.18	2.50	4.00	7.78	7.22	10.00	5.00	46.68	1612
M30704D2446	D2446	(0.00)	7.00	3.18	2.50	4.00	7.78	7.22	10.00	5.00	46.68	1612
M30704D2447	D2447	(0.00)	7.00	3.18	2.50	4.00	7.78	7.22	10.00	5.00	46.68	1612
M30704D2448	D2448	(0.00)	7.00	3.18	2.50	4.00	7.78	7.22	10.00	5.00	46.68	1612
M30704D2449	D2449	(0.00)	7.00	3.18	2.50	4.00	7.78	7.22	10.00	5.00	46.68	1612
M30704D2450	D2450	(0.00)	7.00	3.18	2.50	4.00	7.78	7.22	10.00	5.00	46.68	1612
M30704D2451	D2451	(0.00)	7.00	3.18	2.50	4.00	7.78	7.22	10.00	5.00	46.68	1612
M30704D2452	D2452	(0.00)	7.00	3.18	2.50	4.00	7.78	7.22	10.00	5.00	46.68	1612
M30704D2453	D2453	(0.00)	7.00	3.18	2.50	4.00	7.78	7.22	10.00	5.00	46.68	1612
M30704D2454	D2454	(0.00)	7.00	3.18	2.50	4.00	7.78	7.22	10.00	5.00	46.68	1612
M30704D2455	D2455	(0.00)	7.00	3.18	2.50	4.00	7.78	7.22	10.00	5.00	46.68	1612
M30704D2456	D2456	(0.00)	7.00	3.18	2.50	4.00	7.78	7.22	10.00	5.00	46.68	1612
M30704D2457	D2457	(0.00)	7.00	3.18	2.50	4.00	7.78	7.22	10.00	5.00	46.68	1612
M30704D2458	D2458	(0.00)	7.00	3.18	2.50	4.00	7.78	7.22	10.00	5.00	46.68	1612
M30704D2459	D2459	(0.00)	7.00	3.18	2.50	4.00	7.78	7.22	10.00	5.00	46.68	1612
M30704D2460	D2460	(0.00)	7.00	3.18	2.50	4.00	7.78	7.22	10.00	5.00	46.68	1612
M30704D2461	D2461	(0.00)	7.00	3.18	2.50	4.00	7.78	7.22	10.00	5.00	46.68	1612
M30704D2462	D2462	(0.00)	7.00	3.18	2.50	4.00	7.78	7.22	10.00	5.00	46.68	1612
M30704D2463	D2463	(0.00)	7.00	3.18	2.50	4.00	7.78	7.22	10.00	5.00	46.68	1612
M30704D2464	D2464	(0.00)	7.00	3.18	2.50	4.00	7.78	7.22	10.00	5.00	46.68	1612
M30704D2465	D2465	(0.00)	7.00	3.18	2.50	4.00	7.78	7.22	10.00	5.00	46.68	1612
M30704D2466	D2466	(0.00)	7.00	3.18	2.50	4.00	7.78	7.22	10.00	5.00	46.68	1612
M30704D2467	D2467	(0.00)	7.00	3.18	2.50	4.00	7.78	7.22	10.00	5.00	46.68	1612
M30704D2468	D2468	(0.00)	7.00	3.18	2.50	4.00	7.78	7.22	10.00	5.00	46.68	1612
M30704D2469	D2469	(0.00)	7.00	3.18	2.50	4.00	7.78	7.22	10.00	5.00	46.68	1612
M30704D2470	D2470	(0.00)	7.00	3.18	2.50	4.00	7.78	7.22	10.00	5.00	46.68	1612
M30704D2471	D2471	(0.00)	7.00	3.18	2.50	4.00	7.78	7.22	10.00	5.00	46.68	1612
M30704D2472	D2472	(0.00)	7.00	3.18	2.50	4.00	7.78	7.22	10.00	5.00	46.68	1612
M30704D2473	D2473	(0.00)	7.00	3.18	2.50	4.00	7.78	7.22	10.00	5.00	46.68	1612
M30704D2474	D2474	(0.00)	7.00	3.18	2.50	4.00	7.78	7.22	10.00	5.00	46.68	1612
M30704D2475	D2475	(0.00)	7.00	3.18	2.50	4.00	7.78	7.22	10.00	5.00	46.68	1612
M30704D2476	D2476	(0.00)	7.00	3.18	2.50	4.00	7.78	7.22	10.00	5.00	46.68	1612

Municipality Road Code	Road Code	Priority Score	Road Class	Existing Width	Population Serve	RAMS	Road Density	Settlement Density	Surface Type	Minority Group	Total Score	Rank
		10.00	10.00	10.00	20.00	10.00	10.00	10.00	10.00	10.00	100	
M30704D2477	D2477	(0.00)	7.00	3.18	2.50	4.00	7.78	7.22	10.00	5.00	46.68	1612
M30704D2478	D2478	(0.00)	7.00	3.18	2.50	4.00	7.78	7.22	10.00	5.00	46.68	1612
M30704D2479	D2479	(0.00)	7.00	3.18	2.50	4.00	7.78	7.22	10.00	5.00	46.68	1612
M30704D2480	D2480	(0.00)	7.00	3.18	2.50	4.00	7.78	7.22	10.00	5.00	46.68	1612
M30704D2481	D2481	(0.00)	7.00	3.18	2.50	4.00	7.78	7.22	10.00	5.00	46.68	1612
M30704D2482	D2482	(0.00)	7.00	3.18	2.50	4.00	7.78	7.22	10.00	5.00	46.68	1612
M30704D2483	D2483	(0.00)	7.00	3.18	2.50	4.00	7.78	7.22	10.00	5.00	46.68	1612
M30704D2484	D2484	(0.00)	7.00	3.18	2.50	4.00	7.78	7.22	10.00	5.00	46.68	1612
M30704D2485	D2485	(0.00)	7.00	3.18	2.50	4.00	7.78	7.22	10.00	5.00	46.68	1612
M30704D2486	D2486	(0.00)	7.00	3.18	2.50	4.00	7.78	7.22	10.00	5.00	46.68	1612
M30704D2487	D2487	(0.00)	7.00	3.18	2.50	4.00	7.78	7.22	10.00	5.00	46.68	1612
M30704D2488	D2488	(0.00)	7.00	3.18	2.50	4.00	7.78	7.22	10.00	5.00	46.68	1612
M30704D2489	D2489	(0.00)	7.00	3.18	2.50	4.00	7.78	7.22	10.00	5.00	46.68	1612
M30704D2490	D2490	(0.00)	7.00	3.18	2.50	4.00	7.78	7.22	10.00	5.00	46.68	1612
M30704D2491	D2491	(0.00)	7.00	3.18	2.50	4.00	7.78	7.22	10.00	5.00	46.68	1612
M30704D2492	D2492	(0.00)	7.00	3.18	2.50	4.00	7.78	7.22	10.00	5.00	46.68	1612
M30704D2493	D2493	(0.00)	7.00	3.18	2.50	4.00	7.78	7.22	10.00	5.00	46.68	1612
M30704D2494	D2494	(0.00)	7.00	3.18	2.50	4.00	7.78	7.22	10.00	5.00	46.68	1612
M30704D2495	D2495	(0.00)	7.00	3.18	2.50	4.00	7.78	7.22	10.00	5.00	46.68	1612
M30704D2496	D2496	(0.00)	7.00	3.18	2.50	4.00	7.78	7.22	10.00	5.00	46.68	1612
M30704D2497	D2497	(0.00)	7.00	3.18	2.50	4.00	7.78	7.22	10.00	5.00	46.68	1612
M30704D2498	D2498	(0.00)	7.00	3.18	2.50	4.00	7.78	7.22	10.00	5.00	46.68	1612
M30704D2499	D2499	(0.00)	7.00	3.18	2.50	4.00	7.78	7.22	10.00	5.00	46.68	1612
M30704D2500	D2500	(0.00)	7.00	3.18	2.50	4.00	7.78	7.22	10.00	5.00	46.68	1612
M30704D2501	D2501	(0.00)	7.00	3.86	2.50	4.00	6.94	6.67	10.00	5.00	45.97	2179
M30704D2502	D2502	(0.00)	7.00	3.86	5.00	4.00	6.94	6.67	10.00	5.00	48.47	1150
M30704D2503	D2503	(0.00)	7.00	3.86	2.50	4.00	6.94	6.67	10.00	5.00	45.97	2179
M30704D2504	D2504	(0.00)	7.00	3.18	2.50	4.00	8.89	8.89	10.00	5.00	49.46	793
M30704D2505	D2505	(0.00)	7.00	3.18	2.50	4.00	8.89	8.89	10.00	5.00	49.46	793
M30704D2506	D2506	(0.00)	7.00	3.18	2.50	4.00	8.89	8.89	10.00	5.00	49.46	793
M30704D2507	D2507	(0.00)	7.00	3.18	2.50	4.00	8.89	8.89	10.00	5.00	49.46	793
M30704D2508	D2508	(0.00)	7.00	3.18	2.50	4.00	8.89	8.89	10.00	5.00	49.46	793
M30704D2509	D2509	(0.00)	7.00	3.18	2.50	4.00	8.89	8.89	10.00	5.00	49.46	793
M30704D2510	D2510	(0.00)	7.00	3.18	2.50	4.00	8.89	8.89	10.00	5.00	49.46	793
M30704D2511	D2511	(0.00)	7.00	3.18	2.50	4.00	8.89	8.89	10.00	5.00	49.46	793
M30704D2512	D2512	(0.00)	7.00	3.18	2.50	4.00	8.89	8.89	10.00	5.00	49.46	793
M30704D2513	D2513	(0.00)	7.00	3.18	2.50	4.00	8.89	8.89	10.00	5.00	49.46	793
M30704D2514	D2514	(0.00)	7.00	3.18	2.50	4.00	8.89	8.89	10.00	5.00	49.46	793
M30704D2515	D2515	(0.00)	7.00	3.18	2.50	4.00	8.33	8.06	10.00	5.00	48.07	1172
M30704D2516	D2516	(0.00)	7.00	3.18	2.50	4.00	8.89	8.89	10.00	5.00	49.46	793

Municipality Road Code	Road Code	Priority Score	Road Class	Existing Width	Population Serve	RAMS	Road Density	Settlement Density	Surface Type	Minority Group	Total Score	Rank
		10.00	10.00	10.00	20.00	10.00	10.00	10.00	10.00	10.00	100	
M30704D2517	D2517	(0.00)	7.00	3.18	2.50	4.00	8.89	8.89	10.00	5.00	49.46	793
M30704D2518	D2518	(0.00)	7.00	3.18	2.50	4.00	8.33	8.06	10.00	5.00	48.07	1172
M30704D2519	D2519	(0.00)	7.00	3.18	2.50	4.00	8.89	8.89	10.00	5.00	49.46	793
M30704D2520	D2520	(0.00)	7.00	3.18	2.50	4.00	8.89	8.89	10.00	5.00	49.46	793
M30704D2521	D2521	(0.00)	7.00	3.18	2.50	4.00	8.89	8.89	10.00	5.00	49.46	793
M30704D2522	D2522	(0.00)	7.00	3.18	2.50	4.00	8.89	8.89	10.00	5.00	49.46	793
M30704D2523	D2523	(0.00)	7.00	3.18	2.50	4.00	8.89	8.89	10.00	5.00	49.46	793
M30704D2524	D2524	(0.00)	7.00	3.18	2.50	4.00	8.89	8.89	10.00	5.00	49.46	793
M30704D2525	D2525	(0.00)	7.00	3.18	2.50	4.00	8.89	8.89	10.00	5.00	49.46	793
M30704D2526	D2526	(0.00)	7.00	3.18	2.50	4.00	8.89	8.89	10.00	5.00	49.46	793
M30704D2527	D2527	(0.00)	7.00	3.18	2.50	4.00	8.89	8.89	10.00	5.00	49.46	793
M30704D2528	D2528	(0.00)	7.00	3.18	2.50	4.00	8.89	8.89	10.00	5.00	49.46	793
M30704D2529	D2529	(0.00)	7.00	3.18	2.50	4.00	8.89	8.89	10.00	5.00	49.46	793
M30704D2530	D2530	(0.00)	7.00	3.18	2.50	4.00	8.89	8.89	10.00	5.00	49.46	793
M30704D2531	D2531	(0.00)	7.00	3.18	2.50	4.00	8.89	8.89	10.00	5.00	49.46	793
M30704D2532	D2532	(0.00)	7.00	3.18	2.50	4.00	8.89	8.89	10.00	5.00	49.46	793
M30704D2533	D2533	(0.00)	7.00	3.18	2.50	4.00	8.89	8.89	10.00	5.00	49.46	793
M30704D2534	D2534	(0.00)	7.00	3.18	5.00	4.00	8.89	8.89	10.00	5.00	51.96	438
M30704D2535	D2535	(0.00)	7.00	3.18	2.50	4.00	8.89	8.89	10.00	5.00	49.46	793
M30704D2536	D2536	(0.00)	7.00	3.18	2.50	4.00	8.89	8.89	10.00	5.00	49.46	793
M30704D2537	D2537	(0.00)	7.00	3.18	2.50	4.00	6.94	7.78	10.00	5.00	46.40	2163
M30704D2538	D2538	(0.00)	7.00	3.18	2.50	4.00	8.89	8.89	10.00	5.00	49.46	793
M30704D2539	D2539	(0.00)	7.00	3.18	2.50	4.00	8.89	8.89	10.00	5.00	49.46	793
M30704D2540	D2540	(0.00)	7.00	3.18	2.50	4.00	8.89	8.89	10.00	5.00	49.46	793
M30704D2541	D2541	(0.00)	7.00	3.18	2.50	4.00	6.94	7.78	10.00	5.00	46.40	2163
M30704D2542	D2542	(0.00)	7.00	3.18	2.50	4.00	6.94	7.78	10.00	5.00	46.40	2163
M30704D2543	D2543	(0.00)	7.00	3.18	2.50	4.00	8.89	8.89	10.00	5.00	49.46	793
M30704D2544	D2544	(0.00)	7.00	3.18	2.50	4.00	8.89	8.89	10.00	5.00	49.46	793
M30704D2545	D2545	(0.00)	7.00	3.18	2.50	4.00	8.89	8.89	10.00	5.00	49.46	793
M30704D2546	D2546	(0.00)	7.00	3.18	2.50	4.00	8.89	8.89	10.00	5.00	49.46	793
M30704D2547	D2547	(0.00)	7.00	3.18	2.50	4.00	8.89	8.89	10.00	5.00	49.46	793
M30704D2548	D2548	(0.00)	7.00	3.18	2.50	4.00	8.89	8.89	10.00	5.00	49.46	793
M30704D2549	D2549	(0.00)	7.00	3.18	2.50	4.00	8.89	8.89	10.00	5.00	49.46	793
M30704D2550	D2550	(0.00)	7.00	3.18	2.50	4.00	8.89	8.89	10.00	5.00	49.46	793
M30704D2551	D2551	(0.00)	7.00	3.18	2.50	4.00	8.89	8.89	10.00	5.00	49.46	793
M30704D2552	D2552	(0.00)	7.00	3.18	2.50	4.00	8.89	8.89	10.00	5.00	49.46	793
M30704D2553	D2553	(0.00)	7.00	3.18	2.50	4.00	8.89	8.89	10.00	5.00	49.46	793
M30704D2554	D2554	(0.00)	7.00	3.18	2.50	4.00	8.89	8.89	10.00	5.00	49.46	793
M30704D2555	D2555	(0.00)	7.00	3.18	2.50	4.00	8.89	8.89	10.00	5.00	49.46	793
M30704D2556	D2556	(0.00)	7.00	3.18	2.50	4.00	8.89	8.89	10.00	5.00	49.46	793

Municipality Road Code	Road Code	Priority Score	Road Class	Existing Width	Population Serve	RAMS	Road Density	Settlement Density	Surface Type	Minority Group	Total Score	Rank
		10.00	10.00	10.00	20.00	10.00	10.00	10.00	10.00	10.00	100	
M30704D2557	D2557	(0.00)	7.00	3.18	2.50	4.00	8.89	8.89	10.00	5.00	49.46	793
M30704D2558	D2558	(0.00)	7.00	3.18	2.50	4.00	8.89	8.89	10.00	5.00	49.46	793
M30704D2559	D2559	(0.00)	7.00	3.18	2.50	4.00	8.89	8.89	10.00	5.00	49.46	793
M30704D2560	D2560	(0.00)	7.00	3.18	2.50	4.00	8.89	8.89	10.00	5.00	49.46	793
M30704D2561	D2561	(0.00)	7.00	3.18	2.50	4.00	8.89	8.89	10.00	5.00	49.46	793
M30704D2562	D2562	(0.00)	7.00	3.18	2.50	4.00	8.89	8.89	10.00	5.00	49.46	793
M30704D2563	D2563	(0.00)	7.00	3.18	2.50	4.00	8.89	8.89	10.00	5.00	49.46	793
M30704D2564	D2564	(0.00)	7.00	3.18	2.50	4.00	8.89	8.89	10.00	5.00	49.46	793
M30704D2565	D2565	(0.00)	7.00	3.18	2.50	4.00	8.89	8.89	10.00	5.00	49.46	793
M30704D2566	D2566	(0.00)	7.00	3.18	5.00	4.00	8.89	8.89	10.00	5.00	51.96	438
M30704D2567	D2567	(0.00)	7.00	3.18	2.50	4.00	8.89	8.89	10.00	5.00	49.46	793
M30704D2568	D2568	(0.00)	7.00	3.18	2.50	4.00	8.89	8.89	10.00	5.00	49.46	793
M30704D2569	D2569	(0.00)	7.00	3.18	2.50	4.00	8.89	8.89	10.00	5.00	49.46	793
M30704D2570	D2570	(0.00)	7.00	3.18	2.50	4.00	8.89	8.89	10.00	5.00	49.46	793
M30704D2571	D2571	(0.00)	7.00	3.18	2.50	4.00	8.89	8.89	10.00	5.00	49.46	793
M30704D2572	D2572	(0.00)	7.00	3.18	2.50	4.00	8.89	8.89	10.00	5.00	49.46	793
M30704D2573	D2573	(0.00)	7.00	3.18	2.50	4.00	8.89	8.89	10.00	5.00	49.46	793
M30704D2574	D2574	(0.00)	7.00	3.18	2.50	4.00	8.89	8.89	10.00	5.00	49.46	793
M30704D2575	D2575	(0.00)	7.00	3.18	2.50	4.00	8.89	8.89	10.00	5.00	49.46	793
M30704D2576	D2576	(0.00)	7.00	3.18	2.50	4.00	8.89	8.89	10.00	5.00	49.46	793
M30704D2577	D2577	(0.00)	7.00	3.18	2.50	4.00	8.89	8.89	10.00	5.00	49.46	793
M30704D2578	D2578	(0.00)	7.00	3.18	2.50	4.00	8.89	8.89	10.00	5.00	49.46	793
M30704D2579	D2579	(0.00)	7.00	3.18	2.50	4.00	8.89	8.89	10.00	5.00	49.46	793
M30704D2580	D2580	(0.00)	7.00	3.18	2.50	4.00	8.89	8.89	10.00	5.00	49.46	793
M30704D2581	D2581	(0.00)	7.00	3.18	2.50	4.00	8.89	8.89	10.00	5.00	49.46	793
M30704D2582	D2582	(0.00)	7.00	3.18	2.50	4.00	8.89	8.89	10.00	5.00	49.46	793
M30704D2583	D2583	(0.00)	7.00	3.18	2.50	4.00	8.89	8.89	10.00	5.00	49.46	793
M30704D2584	D2584	(0.00)	7.00	3.18	2.50	4.00	8.89	8.89	10.00	5.00	49.46	793
M30704D2585	D2585	(0.00)	7.00	3.18	2.50	4.00	8.89	8.89	10.00	5.00	49.46	793
M30704D2586	D2586	(0.00)	7.00	3.18	2.50	4.00	8.89	8.89	10.00	5.00	49.46	793
M30704D2587	D2587	(0.00)	7.00	3.18	2.50	4.00	8.89	8.89	10.00	5.00	49.46	793
M30704D2588	D2588	(0.00)	7.00	3.18	2.50	4.00	8.89	8.89	10.00	5.00	49.46	793
M30704D2589	D2589	(0.00)	7.00	3.18	2.50	4.00	8.89	8.89	10.00	5.00	49.46	793
M30704D2590	D2590	(0.00)	7.00	3.18	2.50	4.00	8.89	8.89	10.00	5.00	49.46	793
M30704D2591	D2591	(0.00)	7.00	3.18	2.50	4.00	7.78	7.22	10.00	5.00	46.68	1612
M30704D2592	D2592	(0.00)	7.00	3.18	2.50	4.00	7.78	7.22	10.00	5.00	46.68	1612
M30704D2593	D2593	(0.00)	7.00	3.18	2.50	4.00	5.00	6.67	10.00	5.00	43.35	3094
M30704D2594	D2594	(0.00)	7.00	3.18	2.50	4.00	5.00	6.67	10.00	5.00	43.35	3094
M30704D2595	D2595	(0.00)	7.00	3.18	2.50	4.00	5.00	6.67	10.00	5.00	43.35	3094
M30704D2596	D2596	(0.00)	7.00	3.18	2.50	4.00	5.00	6.67	10.00	5.00	43.35	3094

Municipality Road Code	Road Code	Priority Score	Road Class	Existing Width	Population Serve	RAMS	Road Density	Settlement Density	Surface Type	Minority Group	Total Score	Rank
		10.00	10.00	10.00	20.00	10.00	10.00	10.00	10.00	10.00	100	
M30704D2597	D2597	(0.00)	7.00	3.18	2.50	4.00	5.00	6.67	10.00	5.00	43.35	3094
M30704D2598	D2598	(0.00)	7.00	3.18	2.50	4.00	5.00	6.67	10.00	5.00	43.35	3094
M30704D2599	D2599	(0.00)	7.00	3.18	2.50	4.00	5.00	6.67	10.00	5.00	43.35	3094
M30704D2600	D2600	(0.00)	7.00	3.18	2.50	4.00	5.00	6.67	10.00	5.00	43.35	3094
M30704D2601	D2601	(0.00)	7.00	3.18	2.50	4.00	5.00	6.67	10.00	5.00	43.35	3094
M30704D2602	D2602	(0.00)	7.00	3.18	2.50	4.00	5.00	6.67	10.00	5.00	43.35	3094
M30704D2603	D2603	(0.00)	7.00	3.18	2.50	4.00	5.00	6.67	10.00	5.00	43.35	3094
M30704D2604	D2604	(0.00)	7.00	4.55	2.50	4.00	5.00	6.67	10.00	5.00	44.71	2405
M30704D2605	D2605	(0.00)	7.00	3.86	2.50	4.00	5.00	6.67	10.00	5.00	44.03	2635
M30704D2606	D2606	(0.00)	7.00	3.18	2.50	4.00	5.00	6.67	10.00	5.00	43.35	3094
M30704D2607	D2607	(0.00)	7.00	3.18	2.50	4.00	5.00	6.67	10.00	5.00	43.35	3094
M30704D2608	D2608	(0.00)	7.00	3.86	2.50	4.00	5.00	6.67	10.00	5.00	44.03	2635
M30704D2609	D2609	(0.00)	7.00	3.86	2.50	4.00	5.00	6.67	10.00	5.00	44.03	2635
M30704D2610	D2610	(0.00)	7.00	3.86	2.50	4.00	5.00	6.67	10.00	5.00	44.03	2635
M30704D2611	D2611	(0.00)	7.00	3.86	2.50	4.00	5.00	6.67	10.00	5.00	44.03	2635
M30704D2612	D2612	(0.00)	7.00	3.86	2.50	4.00	5.00	6.67	10.00	5.00	44.03	2635
M30704D2613	D2613	(0.00)	7.00	3.18	2.50	4.00	5.00	6.67	10.00	5.00	43.35	3094
M30704D2614	D2614	(0.00)	7.00	3.52	2.50	4.00	5.00	6.67	10.00	5.00	43.69	2952
M30704D2615	D2615	(0.00)	7.00	3.52	2.50	4.00	5.00	6.67	10.00	5.00	43.69	2952
M30704D2616	D2616	(0.00)	7.00	3.52	2.50	4.00	5.00	6.67	10.00	5.00	43.69	2952
M30704D2617	D2617	(0.00)	7.00	3.86	2.50	4.00	5.00	6.67	10.00	5.00	44.03	2635
M30704D2618	D2618	(0.00)	7.00	3.86	2.50	4.00	5.00	6.67	10.00	5.00	44.03	2635
M30704D2619	D2619	(0.00)	7.00	3.86	2.50	4.00	5.00	6.67	10.00	5.00	44.03	2635
M30704D2620	D2620	(0.00)	7.00	3.52	2.50	4.00	5.00	6.67	10.00	5.00	43.69	2952
M30704D2621	D2621	(0.00)	7.00	3.18	2.50	4.00	5.00	6.67	10.00	5.00	43.35	3094
M30704D2622	D2622	(0.00)	7.00	3.18	2.50	4.00	5.00	6.67	10.00	5.00	43.35	3094
M30704D2623	D2623	(0.00)	7.00	3.18	2.50	4.00	5.00	6.67	10.00	5.00	43.35	3094
M30704D2624	D2624	(0.00)	7.00	3.18	2.50	4.00	5.00	6.67	10.00	5.00	43.35	3094
M30704D2625	D2625	(0.00)	7.00	3.18	2.50	4.00	5.00	6.67	10.00	5.00	43.35	3094
M30704D2626	D2626	(0.00)	7.00	3.18	2.50	4.00	5.00	6.67	10.00	5.00	43.35	3094
M30704D2627	D2627	(0.00)	7.00	3.52	2.50	4.00	5.00	6.67	10.00	5.00	43.69	2952
M30704D2628	D2628	(0.00)	7.00	3.52	2.50	4.00	5.00	6.67	10.00	5.00	43.69	2952
M30704D2629	D2629	(0.00)	7.00	3.18	2.50	4.00	5.00	6.67	10.00	5.00	43.35	3094
M30704D2630	D2630	(0.00)	7.00	3.52	2.50	4.00	5.00	6.67	10.00	5.00	43.69	2952
M30704D2631	D2631	(0.00)	7.00	3.18	2.50	4.00	5.00	6.67	10.00	5.00	43.35	3094
M30704D2632	D2632	(0.00)	7.00	3.18	2.50	4.00	5.00	6.67	10.00	5.00	43.35	3094
M30704D2633	D2633	(0.00)	7.00	3.18	2.50	4.00	5.00	6.67	10.00	5.00	43.35	3094
M30704D2634	D2634	(0.00)	7.00	3.52	2.50	4.00	5.83	6.11	10.00	5.00	43.97	2735
M30704D2635	D2635	(0.00)	7.00	3.52	2.50	4.00	5.00	6.67	10.00	5.00	43.69	2952
M30704D2636	D2636	(0.00)	7.00	3.18	2.50	4.00	5.00	6.67	10.00	5.00	43.35	3094

Municipality Road Code	Road Code	Priority Score	Road Class	Existing Width	Population Serve	RAMS	Road Density	Settlement Density	Surface Type	Minority Group	Total Score	Rank
		10.00	10.00	10.00	20.00	10.00	10.00	10.00	10.00	10.00	100	
M30704D2637	D2637	(0.00)	7.00	3.86	2.50	4.00	5.00	6.67	10.00	5.00	44.03	2635
M30704D2638	D2638	(0.00)	7.00	3.18	2.50	4.00	5.00	6.67	10.00	5.00	43.35	3094
M30704D2639	D2639	(0.00)	7.00	3.18	2.50	4.00	5.00	6.67	10.00	5.00	43.35	3094
M30704D2640	D2640	(0.00)	7.00	3.18	2.50	4.00	5.00	6.67	10.00	5.00	43.35	3094
M30704D2641	D2641	(0.00)	7.00	3.18	2.50	4.00	5.00	6.67	10.00	5.00	43.35	3094
M30704D2642	D2642	(0.00)	7.00	3.52	2.50	4.00	5.00	6.67	10.00	5.00	43.69	2952
M30704D2643	D2643	(0.00)	7.00	3.52	2.50	4.00	5.00	6.67	10.00	5.00	43.69	2952
M30704D2644	D2644	(0.00)	7.00	3.18	2.50	4.00	5.00	6.67	10.00	5.00	43.35	3094
M30704D2645	D2645	(0.00)	7.00	4.55	2.50	4.00	5.00	6.67	10.00	5.00	44.71	2405
M30704D2646	D2646	(0.00)	7.00	4.55	2.50	4.00	5.00	6.67	10.00	5.00	44.71	2405
M30704D2647	D2647	(0.00)	7.00	3.86	2.50	4.00	5.00	6.67	10.00	5.00	44.03	2635
M30704D2648	D2648	(0.00)	7.00	3.86	2.50	4.00	5.00	6.67	10.00	5.00	44.03	2635
M30704D2649	D2649	(0.00)	7.00	3.86	2.50	4.00	5.00	6.67	10.00	5.00	44.03	2635
M30704D2650	D2650	(0.00)	7.00	5.23	2.50	4.00	5.00	6.67	10.00	5.00	45.39	2265
M30704D2651	D2651	(0.00)	7.00	5.23	2.50	4.00	5.00	6.67	10.00	5.00	45.39	2265
M30704D2652	D2652	(0.00)	7.00	5.23	2.50	4.00	5.00	6.67	10.00	5.00	45.39	2265
M30704D2653	D2653	(0.00)	7.00	5.23	2.50	4.00	5.00	6.67	10.00	5.00	45.39	2265
M30704D2654	D2654	(0.00)	7.00	5.23	2.50	4.00	5.00	6.67	10.00	5.00	45.39	2265
M30704D2655	D2655	(0.00)	7.00	4.55	2.50	4.00	5.00	6.67	10.00	5.00	44.71	2405
M30704D2656	D2656	(0.00)	7.00	3.18	2.50	4.00	5.00	6.67	10.00	5.00	43.35	3094
M30704D2657	D2657	(0.00)	7.00	3.86	2.50	4.00	5.00	6.67	10.00	5.00	44.03	2635
M30704D2658	D2658	(0.00)	7.00	3.86	2.50	4.00	5.00	6.67	10.00	5.00	44.03	2635
M30704D2659	D2659	(0.00)	7.00	3.86	2.50	4.00	5.83	6.11	10.00	5.00	44.31	2559
M30704D2660	D2660	(0.00)	7.00	3.86	2.50	4.00	5.00	6.67	10.00	5.00	44.03	2635
M30704D2661	D2661	(0.00)	7.00	3.86	2.50	4.00	5.83	6.11	10.00	5.00	44.31	2559
M30704D2662	D2662	(0.00)	7.00	3.86	2.50	4.00	5.00	6.67	10.00	5.00	44.03	2635
M30704D2663	D2663	(0.00)	7.00	3.86	2.50	4.00	5.00	6.67	10.00	5.00	44.03	2635
M30704D2664	D2664	(0.00)	7.00	3.86	2.50	4.00	5.00	6.67	10.00	5.00	44.03	2635
M30704D2665	D2665	(0.00)	7.00	3.18	2.50	4.00	5.83	6.11	10.00	5.00	43.63	3077
M30704D2666	D2666	(0.00)	7.00	3.52	2.50	4.00	5.00	6.67	10.00	5.00	43.69	2952
M30704D2667	D2667	(0.00)	7.00	3.86	2.50	4.00	5.00	6.67	10.00	5.00	44.03	2635
M30704D2668	D2668	(0.00)	7.00	3.86	2.50	4.00	5.00	6.67	10.00	5.00	44.03	2635
M30704D2669	D2669	(0.00)	7.00	3.52	2.50	4.00	5.83	6.11	10.00	5.00	43.97	2735
M30704D2670	D2670	(0.00)	7.00	3.52	2.50	4.00	5.00	6.67	10.00	5.00	43.69	2952
M30704D2671	D2671	(0.00)	7.00	3.86	2.50	4.00	5.00	6.67	10.00	5.00	44.03	2635
M30704D2672	D2672	(0.00)	7.00	5.23	2.50	4.00	5.00	6.67	10.00	5.00	45.39	2265
M30704D2673	D2673	(0.00)	7.00	5.23	2.50	4.00	5.00	6.67	10.00	5.00	45.39	2265
M30704D2674	D2674	(0.00)	7.00	3.86	2.50	4.00	5.00	6.67	10.00	5.00	44.03	2635
M30704D2675	D2675	(0.00)	7.00	3.86	2.50	4.00	5.00	6.67	10.00	5.00	44.03	2635
M30704D2676	D2676	(0.00)	7.00	3.86	2.50	4.00	5.00	6.67	10.00	5.00	44.03	2635

Municipality Road Code	Road Code	Priority Score	Road Class	Existing Width	Population Serve	RAMS	Road Density	Settlement Density	Surface Type	Minority Group	Total Score	Rank
		10.00	10.00	10.00	20.00	10.00	10.00	10.00	10.00	10.00	100	
M30704D2677	D2677	(0.00)	7.00	5.23	2.50	4.00	5.00	6.67	10.00	5.00	45.39	2265
M30704D2678	D2678	(0.00)	7.00	5.23	2.50	4.00	5.00	6.67	10.00	5.00	45.39	2265
M30704D2679	D2679	(0.00)	7.00	3.86	2.50	4.00	5.00	6.67	10.00	5.00	44.03	2635
M30704D2680	D2680	(0.00)	7.00	5.23	2.50	4.00	5.00	6.67	10.00	5.00	45.39	2265
M30704D2681	D2681	(0.00)	7.00	3.52	2.50	4.00	5.00	6.67	10.00	5.00	43.69	2952
M30704D2682	D2682	(0.00)	7.00	5.23	2.50	4.00	5.00	6.67	10.00	5.00	45.39	2265
M30704D2683	D2683	(0.00)	7.00	5.23	2.50	4.00	5.00	6.67	10.00	5.00	45.39	2265
M30704D2684	D2684	(0.00)	7.00	3.86	2.50	4.00	5.00	6.67	10.00	5.00	44.03	2635
M30704D2685	D2685	(0.00)	7.00	3.86	2.50	4.00	5.00	6.67	10.00	5.00	44.03	2635
M30704D2686	D2686	(0.00)	7.00	3.86	2.50	4.00	5.00	6.67	10.00	5.00	44.03	2635
M30704D2687	D2687	(0.00)	7.00	3.86	2.50	4.00	5.00	6.67	10.00	5.00	44.03	2635
M30704D2688	D2688	(0.00)	7.00	5.23	2.50	4.00	5.00	6.67	10.00	5.00	45.39	2265
M30704D2689	D2689	(0.00)	7.00	3.86	2.50	4.00	5.00	6.67	10.00	5.00	44.03	2635
M30704D2690	D2690	(0.00)	7.00	5.23	2.50	4.00	5.00	6.67	10.00	5.00	45.39	2265
M30704D2691	D2691	(0.00)	7.00	3.86	2.50	4.00	5.00	6.67	10.00	5.00	44.03	2635
M30704D2692	D2692	(0.00)	7.00	3.86	2.50	4.00	6.67	5.56	10.00	5.00	44.59	2433
M30704D2693	D2693	(0.00)	7.00	3.86	2.50	4.00	5.00	6.67	10.00	5.00	44.03	2635
M30704D2694	D2694	(0.00)	7.00	3.18	2.50	4.00	5.00	6.67	10.00	5.00	43.35	3094
M30704D2695	D2695	(0.00)	7.00	3.18	2.50	4.00	5.00	6.67	10.00	5.00	43.35	3094
M30704D2696	D2696	(0.00)	7.00	3.86	2.50	4.00	5.00	6.67	10.00	5.00	44.03	2635
M30704D2697	D2697	(0.00)	7.00	3.18	2.50	4.00	5.00	6.67	10.00	5.00	43.35	3094
M30704D2698	D2698	(0.00)	7.00	3.18	2.50	4.00	5.00	6.67	10.00	5.00	43.35	3094
M30704D2699	D2699	(0.00)	7.00	3.86	2.50	4.00	5.00	6.67	10.00	5.00	44.03	2635
M30704D2700	D2700	(0.00)	7.00	3.86	2.50	4.00	5.00	6.67	10.00	5.00	44.03	2635
M30704D2701	D2701	(0.00)	7.00	3.18	2.50	4.00	5.00	6.67	10.00	5.00	43.35	3094
M30704D2702	D2702	(0.00)	7.00	3.52	2.50	4.00	5.00	6.67	10.00	5.00	43.69	2952
M30704D2703	D2703	(0.00)	7.00	3.52	2.50	4.00	5.00	6.67	10.00	5.00	43.69	2952
M30704D2704	D2704	(0.00)	7.00	4.20	2.50	4.00	5.00	6.67	10.00	5.00	44.37	2555
M30704D2705	D2705	(0.00)	7.00	3.52	2.50	4.00	5.00	6.67	10.00	5.00	43.69	2952
M30704D2706	D2706	(0.00)	7.00	3.18	2.50	4.00	5.00	6.67	10.00	5.00	43.35	3094
M30704D2707	D2707	(0.00)	7.00	3.18	2.50	4.00	5.00	6.67	10.00	5.00	43.35	3094
M30704D2708	D2708	(0.00)	7.00	3.18	2.50	4.00	5.00	6.67	10.00	5.00	43.35	3094
M30704D2709	D2709	(0.00)	7.00	3.18	2.50	4.00	5.00	6.67	10.00	5.00	43.35	3094
M30704D2710	D2710	(0.00)	7.00	3.86	2.50	4.00	5.00	6.67	10.00	5.00	44.03	2635
M30704D2711	D2711	(0.00)	7.00	3.18	2.50	4.00	5.00	6.67	10.00	5.00	43.35	3094
M30704D2712	D2712	(0.00)	7.00	3.86	2.50	4.00	5.00	6.67	10.00	5.00	44.03	2635
M30704D2713	D2713	(0.00)	7.00	3.18	2.50	4.00	5.00	6.67	10.00	5.00	43.35	3094
M30704D2714	D2714	(0.00)	7.00	3.18	2.50	4.00	5.00	6.67	10.00	5.00	43.35	3094
M30704D2715	D2715	(0.00)	7.00	3.18	2.50	4.00	5.00	6.67	10.00	5.00	43.35	3094
M30704D2716	D2716	(0.00)	7.00	3.18	2.50	4.00	5.00	6.67	10.00	5.00	43.35	3094

Municipality Road Code	Road Code	Priority Score	Road Class	Existing Width	Population Serve	RAMS	Road Density	Settlement Density	Surface Type	Minority Group	Total Score	Rank
		10.00	10.00	10.00	20.00	10.00	10.00	10.00	10.00	10.00	100	
M30704D2717	D2717	(0.00)	7.00	3.86	2.50	4.00	5.00	6.67	10.00	5.00	44.03	2635
M30704D2718	D2718	(0.00)	7.00	3.86	2.50	4.00	5.00	6.67	10.00	5.00	44.03	2635
M30704D2719	D2719	(0.00)	7.00	3.86	2.50	4.00	5.00	6.67	10.00	5.00	44.03	2635
M30704D2720	D2720	(0.00)	7.00	3.18	2.50	4.00	5.00	6.67	10.00	5.00	43.35	3094
M30704D2721	D2721	(0.00)	7.00	3.86	2.50	4.00	5.00	6.67	10.00	5.00	44.03	2635
M30704D2722	D2722	(0.00)	7.00	3.86	2.50	4.00	5.00	6.67	10.00	5.00	44.03	2635
M30704D2723	D2723	(0.00)	7.00	3.18	2.50	4.00	5.00	6.67	10.00	5.00	43.35	3094
M30704D2724	D2724	(0.00)	7.00	3.86	2.50	4.00	5.00	6.67	10.00	5.00	44.03	2635
M30704D2725	D2725	(0.00)	7.00	3.86	2.50	4.00	5.00	6.67	10.00	5.00	44.03	2635
M30704D2726	D2726	(0.00)	7.00	4.20	2.50	4.00	5.00	6.67	10.00	5.00	44.37	2555
M30704D2727	D2727	(0.00)	7.00	3.18	2.50	4.00	5.00	6.67	10.00	5.00	43.35	3094
M30704D2728	D2728	(0.00)	7.00	3.18	2.50	4.00	5.00	6.67	10.00	5.00	43.35	3094
M30704D2729	D2729	(0.00)	7.00	3.18	2.50	4.00	5.00	6.67	10.00	5.00	43.35	3094
M30704D2730	D2730	(0.00)	7.00	3.18	2.50	4.00	5.00	6.67	10.00	5.00	43.35	3094
M30704D2731	D2731	(0.00)	7.00	3.18	2.50	4.00	5.00	6.67	10.00	5.00	43.35	3094
M30704D2732	D2732	(0.00)	7.00	3.86	2.50	4.00	5.00	6.67	10.00	5.00	44.03	2635
M30704D2733	D2733	(0.00)	7.00	3.86	2.50	4.00	5.00	6.67	10.00	5.00	44.03	2635
M30704D2734	D2734	(0.00)	7.00	3.18	2.50	4.00	5.00	6.67	10.00	5.00	43.35	3094
M30704D2735	D2735	(0.00)	7.00	3.18	2.50	4.00	5.00	6.67	10.00	5.00	43.35	3094
M30704D2736	D2736	(0.00)	7.00	3.52	2.50	4.00	5.00	6.67	10.00	5.00	43.69	2952
M30704D2737	D2737	(0.00)	7.00	3.52	2.50	4.00	5.00	6.67	10.00	5.00	43.69	2952
M30704D2738	D2738	(0.00)	7.00	3.52	2.50	4.00	5.00	6.67	10.00	5.00	43.69	2952
M30704D2739	D2739	(0.00)	7.00	3.86	2.50	4.00	5.00	6.67	10.00	5.00	44.03	2635
M30704D2740	D2740	(0.00)	7.00	3.18	2.50	4.00	5.00	6.67	10.00	5.00	43.35	3094
M30704D2741	D2741	(0.00)	7.00	3.52	2.50	4.00	5.00	6.67	10.00	5.00	43.69	2952
M30704D2742	D2742	(0.00)	7.00	3.52	2.50	4.00	5.00	6.67	10.00	5.00	43.69	2952
M30704D2743	D2743	(0.00)	7.00	3.86	2.50	4.00	5.00	6.67	10.00	5.00	44.03	2635
M30704D2744	D2744	(0.00)	7.00	3.18	2.50	4.00	5.00	6.67	10.00	5.00	43.35	3094
M30704D2745	D2745	(0.00)	7.00	3.18	2.50	4.00	5.00	6.67	10.00	5.00	43.35	3094
M30704D2746	D2746	(0.00)	7.00	3.18	2.50	4.00	5.00	6.67	10.00	5.00	43.35	3094
M30704D2747	D2747	(0.00)	7.00	3.52	2.50	4.00	5.00	6.67	10.00	5.00	43.69	2952
M30704D2748	D2748	(0.00)	7.00	3.18	2.50	4.00	5.00	6.67	10.00	5.00	43.35	3094
M30704D2749	D2749	(0.00)	7.00	3.86	2.50	4.00	5.00	6.67	10.00	5.00	44.03	2635
M30704D2750	D2750	(0.00)	7.00	3.18	2.50	4.00	5.00	6.67	10.00	5.00	43.35	3094
M30704D2751	D2751	(0.00)	7.00	3.18	2.50	4.00	5.00	6.67	10.00	5.00	43.35	3094
M30704D2752	D2752	(0.00)	7.00	3.52	2.50	4.00	5.00	6.67	10.00	5.00	43.69	2952
M30704D2753	D2753	(0.00)	7.00	3.86	2.50	4.00	5.00	6.67	10.00	5.00	44.03	2635
M30704D2754	D2754	(0.00)	7.00	3.52	2.50	4.00	5.00	6.67	10.00	5.00	43.69	2952
M30704D2755	D2755	(0.00)	7.00	3.52	2.50	4.00	5.00	6.67	10.00	5.00	43.69	2952
M30704D2756	D2756	(0.00)	7.00	3.86	2.50	4.00	5.00	6.67	10.00	5.00	44.03	2635

Municipality Road Code	Road Code	Priority Score	Road Class	Existing Width	Population Serve	RAMS	Road Density	Settlement Density	Surface Type	Minority Group	Total Score	Rank
		10.00	10.00	10.00	20.00	10.00	10.00	10.00	10.00	10.00	100	
M30704D2757	D2757	(0.00)	7.00	3.86	2.50	4.00	5.00	6.67	10.00	5.00	44.03	2635
M30704D2758	D2758	(0.00)	7.00	3.18	2.50	4.00	5.00	6.67	10.00	5.00	43.35	3094
M30704D2759	D2759	(0.00)	7.00	3.52	2.50	4.00	5.00	6.67	10.00	5.00	43.69	2952
M30704D2760	D2760	(0.00)	7.00	3.52	2.50	4.00	5.00	6.67	10.00	5.00	43.69	2952
M30704D2761	D2761	(0.00)	7.00	3.52	2.50	4.00	5.00	6.67	10.00	5.00	43.69	2952
M30704D2762	D2762	(0.00)	7.00	3.86	2.50	4.00	5.00	6.67	10.00	5.00	44.03	2635
M30704D2763	D2763	(0.00)	7.00	3.18	2.50	4.00	5.00	6.67	10.00	5.00	43.35	3094
M30704D2764	D2764	(0.00)	7.00	3.18	2.50	4.00	5.00	6.67	10.00	5.00	43.35	3094
M30704D2765	D2765	(0.00)	7.00	3.18	2.50	4.00	5.00	6.67	10.00	5.00	43.35	3094
M30704D2766	D2766	(0.00)	7.00	3.86	2.50	4.00	5.00	6.67	10.00	5.00	44.03	2635
M30704D2767	D2767	(0.00)	7.00	3.86	2.50	4.00	5.00	6.67	10.00	5.00	44.03	2635
M30704D2768	D2768	(0.00)	7.00	3.86	2.50	4.00	5.00	6.67	10.00	5.00	44.03	2635
M30704D2769	D2769	(0.00)	7.00	3.18	2.50	4.00	5.00	6.67	10.00	5.00	43.35	3094
M30704D2770	D2770	(0.00)	7.00	4.55	2.50	4.00	5.00	6.67	10.00	5.00	44.71	2405
M30704D2771	D2771	(0.00)	7.00	3.86	2.50	4.00	5.00	6.67	10.00	5.00	44.03	2635
M30704D2772	D2772	(0.00)	7.00	3.86	2.50	4.00	5.00	6.67	10.00	5.00	44.03	2635
M30704D2773	D2773	(0.00)	7.00	3.86	2.50	4.00	5.00	6.67	10.00	5.00	44.03	2635
M30704D2774	D2774	(0.00)	7.00	3.18	2.50	4.00	5.00	6.67	10.00	5.00	43.35	3094
M30704D2775	D2775	(0.00)	7.00	3.86	2.50	4.00	5.00	6.67	10.00	5.00	44.03	2635
M30704D2776	D2776	(0.00)	7.00	3.18	2.50	4.00	5.00	6.67	10.00	5.00	43.35	3094
M30704D2777	D2777	(0.00)	7.00	3.86	2.50	4.00	5.00	6.67	10.00	5.00	44.03	2635
M30704D2778	D2778	(0.00)	7.00	3.86	2.50	4.00	5.00	6.67	10.00	5.00	44.03	2635
M30704D2779	D2779	(0.00)	7.00	3.86	2.50	4.00	5.00	6.67	10.00	5.00	44.03	2635
M30704D2780	D2780	(0.00)	7.00	4.55	2.50	4.00	5.00	6.67	10.00	5.00	44.71	2405
M30704D2781	D2781	(0.00)	7.00	3.18	2.50	4.00	5.00	6.67	10.00	5.00	43.35	3094
M30704D2782	D2782	(0.00)	7.00	3.52	2.50	4.00	5.00	6.67	10.00	5.00	43.69	2952
M30704D2783	D2783	(0.00)	7.00	3.52	2.50	4.00	5.00	6.67	10.00	5.00	43.69	2952
M30704D2784	D2784	(0.00)	7.00	3.86	2.50	4.00	5.00	6.67	10.00	5.00	44.03	2635
M30704D2785	D2785	(0.00)	7.00	3.18	2.50	4.00	5.00	6.67	10.00	5.00	43.35	3094
M30704D2786	D2786	(0.00)	7.00	3.18	2.50	4.00	5.00	6.67	10.00	5.00	43.35	3094
M30704D2787	D2787	(0.00)	7.00	4.55	2.50	4.00	5.00	6.67	10.00	5.00	44.71	2405
M30704D2788	D2788	(0.00)	7.00	4.55	2.50	4.00	5.00	6.67	10.00	5.00	44.71	2405
M30704D2789	D2789	(0.00)	7.00	3.18	2.50	4.00	5.00	6.67	10.00	5.00	43.35	3094
M30704D2790	D2790	(0.00)	7.00	3.18	2.50	4.00	5.00	6.67	10.00	5.00	43.35	3094
M30704D2791	D2791	(0.00)	7.00	3.86	2.50	4.00	5.00	6.67	10.00	5.00	44.03	2635
M30704D2792	D2792	(0.00)	7.00	3.86	2.50	4.00	5.00	6.67	10.00	5.00	44.03	2635
M30704D2793	D2793	(0.00)	7.00	3.86	2.50	4.00	5.00	6.67	10.00	5.00	44.03	2635
M30704D2794	D2794	(0.00)	7.00	3.86	2.50	4.00	5.00	6.67	10.00	5.00	44.03	2635
M30704D2795	D2795	(0.00)	7.00	3.86	2.50	4.00	5.00	6.67	10.00	5.00	44.03	2635
M30704D2796	D2796	(0.00)	7.00	3.18	2.50	4.00	5.00	6.67	10.00	5.00	43.35	3094

Municipality Road Code	Road Code	Priority Score	Road Class	Existing Width	Population Serve	RAMS	Road Density	Settlement Density	Surface Type	Minority Group	Total Score	Rank
		10.00	10.00	10.00	20.00	10.00	10.00	10.00	10.00	10.00	100	
M30704D2797	D2797	(0.00)	7.00	3.18	2.50	4.00	5.00	6.67	10.00	5.00	43.35	3094
M30704D2798	D2798	(0.00)	7.00	3.18	2.50	4.00	5.00	6.67	10.00	5.00	43.35	3094
M30704D2799	D2799	(0.00)	7.00	3.18	2.50	4.00	5.00	6.67	10.00	5.00	43.35	3094
M30704D2800	D2800	(0.00)	7.00	3.18	2.50	4.00	5.00	6.67	10.00	5.00	43.35	3094
M30704D2801	D2801	(0.00)	7.00	3.18	2.50	4.00	5.00	6.67	10.00	5.00	43.35	3094
M30704D2802	D2802	(0.00)	7.00	3.18	2.50	4.00	5.00	6.67	10.00	5.00	43.35	3094
M30704D2803	D2803	(0.00)	7.00	3.18	2.50	4.00	5.00	6.67	10.00	5.00	43.35	3094
M30704D2804	D2804	(0.00)	7.00	3.18	2.50	4.00	5.00	6.67	10.00	5.00	43.35	3094
M30704D2805	D2805	(0.00)	7.00	3.18	2.50	4.00	5.00	6.67	10.00	5.00	43.35	3094
M30704D2806	D2806	(0.00)	7.00	3.18	2.50	4.00	5.00	6.67	10.00	5.00	43.35	3094
M30704D2807	D2807	(0.00)	7.00	3.18	2.50	4.00	5.00	6.67	10.00	5.00	43.35	3094
M30704D2808	D2808	(0.00)	7.00	3.18	2.50	4.00	5.00	6.67	10.00	5.00	43.35	3094
M30704D2809	D2809	(0.00)	7.00	3.18	2.50	4.00	5.00	6.67	10.00	5.00	43.35	3094
M30704D2810	D2810	(0.00)	7.00	3.18	2.50	4.00	5.00	6.67	10.00	5.00	43.35	3094
M30704D2811	D2811	(0.00)	7.00	3.18	2.50	4.00	5.00	6.67	10.00	5.00	43.35	3094
M30704D2812	D2812	(0.00)	7.00	3.18	2.50	4.00	5.00	6.67	10.00	5.00	43.35	3094
M30704D2813	D2813	(0.00)	7.00	3.18	2.50	4.00	5.00	6.67	10.00	5.00	43.35	3094
M30704D2814	D2814	(0.00)	7.00	3.18	2.50	4.00	5.00	6.67	10.00	5.00	43.35	3094
M30704D2815	D2815	(0.00)	7.00	3.18	2.50	4.00	5.00	6.67	10.00	5.00	43.35	3094
M30704D2816	D2816	(0.00)	7.00	4.55	2.50	4.00	5.00	6.67	10.00	5.00	44.71	2405
M30704D2817	D2817	(0.00)	7.00	4.55	2.50	4.00	5.00	6.67	10.00	5.00	44.71	2405
M30704D2818	D2818	(0.00)	7.00	4.55	2.50	4.00	5.00	6.67	10.00	5.00	44.71	2405
M30704D2819	D2819	(0.00)	7.00	3.86	2.50	4.00	5.00	6.67	10.00	5.00	44.03	2635
M30704D2820	D2820	(0.00)	7.00	3.86	2.50	4.00	5.00	6.67	10.00	5.00	44.03	2635
M30704D2821	D2821	(0.00)	7.00	3.18	2.50	4.00	5.00	6.67	10.00	5.00	43.35	3094
M30704D2822	D2822	(0.00)	7.00	3.18	2.50	4.00	5.00	6.67	10.00	5.00	43.35	3094
M30704D2823	D2823	(0.00)	7.00	3.18	2.50	4.00	5.00	6.67	10.00	5.00	43.35	3094
M30704D2824	D2824	(0.00)	7.00	3.18	2.50	4.00	5.00	6.67	10.00	5.00	43.35	3094
M30704D2825	D2825	(0.00)	7.00	3.18	2.50	4.00	5.00	6.67	10.00	5.00	43.35	3094
M30704D2826	D2826	(0.00)	7.00	3.18	2.50	4.00	5.00	6.67	10.00	5.00	43.35	3094
M30704D2827	D2827	(0.00)	7.00	3.18	2.50	4.00	5.00	6.67	10.00	5.00	43.35	3094
M30704D2828	D2828	(0.00)	7.00	3.18	2.50	4.00	5.00	6.67	10.00	5.00	43.35	3094
M30704D2829	D2829	(0.00)	7.00	3.18	2.50	4.00	5.00	6.67	10.00	5.00	43.35	3094
M30704D2830	D2830	(0.00)	7.00	3.18	2.50	4.00	5.00	6.67	10.00	5.00	43.35	3094
M30704D2831	D2831	(0.00)	7.00	3.18	2.50	4.00	5.00	6.67	10.00	5.00	43.35	3094
M30704D2832	D2832	(0.00)	7.00	3.18	2.50	4.00	5.00	6.67	10.00	5.00	43.35	3094
M30704D2833	D2833	(0.00)	7.00	3.18	2.50	4.00	5.00	6.67	10.00	5.00	43.35	3094
M30704D2834	D2834	(0.00)	7.00	3.18	2.50	4.00	5.00	6.67	10.00	5.00	43.35	3094
M30704D2835	D2835	(0.00)	7.00	3.18	2.50	4.00	5.00	6.67	10.00	5.00	43.35	3094
M30704D2836	D2836	(0.00)	7.00	3.18	2.50	4.00	5.00	6.67	10.00	5.00	43.35	3094

Municipality Road Code	Road Code	Priority Score	Road Class	Existing Width	Population Serve	RAMS	Road Density	Settlement Density	Surface Type	Minority Group	Total Score	Rank
		10.00	10.00	10.00	20.00	10.00	10.00	10.00	10.00	10.00	100	
M30704D2837	D2837	(0.00)	7.00	3.18	2.50	4.00	5.00	6.67	10.00	5.00	43.35	3094
M30704D2838	D2838	(0.00)	7.00	3.18	2.50	4.00	5.00	6.67	10.00	5.00	43.35	3094
M30704D2839	D2839	(0.00)	7.00	3.18	2.50	4.00	5.00	6.67	10.00	5.00	43.35	3094
M30704D2840	D2840	(0.00)	7.00	3.18	2.50	4.00	5.00	6.67	10.00	5.00	43.35	3094
M30704D2841	D2841	(0.00)	7.00	3.18	2.50	4.00	5.00	6.67	10.00	5.00	43.35	3094
M30704D2842	D2842	(0.00)	7.00	3.18	2.50	4.00	5.00	6.67	10.00	5.00	43.35	3094
M30704D2843	D2843	(0.00)	7.00	3.18	2.50	4.00	5.00	6.67	10.00	5.00	43.35	3094
M30704D2844	D2844	(0.00)	7.00	3.86	2.50	4.00	5.00	6.67	10.00	5.00	44.03	2635
M30704D2845	D2845	(0.00)	7.00	3.18	2.50	4.00	5.00	6.67	10.00	5.00	43.35	3094
M30704D2846	D2846	(0.00)	7.00	3.18	2.50	4.00	5.00	6.67	10.00	5.00	43.35	3094
M30704D2847	D2847	(0.00)	7.00	3.18	2.50	4.00	5.00	6.67	10.00	5.00	43.35	3094
M30704D2848	D2848	(0.00)	7.00	3.18	2.50	4.00	5.00	6.67	10.00	5.00	43.35	3094
M30704D2849	D2849	(0.00)	7.00	3.18	2.50	4.00	5.00	6.67	10.00	5.00	43.35	3094
M30704D2850	D2850	(0.00)	7.00	3.18	2.50	4.00	5.00	6.67	10.00	5.00	43.35	3094
M30704D2851	D2851	(0.00)	7.00	3.18	2.50	4.00	5.00	6.67	10.00	5.00	43.35	3094
M30704D2852	D2852	(0.00)	7.00	3.18	2.50	4.00	5.00	6.67	10.00	5.00	43.35	3094
M30704D2853	D2853	(0.00)	7.00	3.18	2.50	4.00	5.00	6.67	10.00	5.00	43.35	3094
M30704D2854	D2854	(0.00)	7.00	3.18	2.50	4.00	5.00	6.67	10.00	5.00	43.35	3094
M30704D2855	D2855	(0.00)	7.00	3.18	2.50	4.00	5.00	6.67	10.00	5.00	43.35	3094
M30704D2856	D2856	(0.00)	7.00	3.18	2.50	4.00	5.00	6.67	10.00	5.00	43.35	3094
M30704D2857	D2857	(0.00)	7.00	3.18	2.50	4.00	5.00	6.67	10.00	5.00	43.35	3094
M30704D2858	D2858	(0.00)	7.00	3.18	2.50	4.00	5.00	6.67	10.00	5.00	43.35	3094
M30704D2859	D2859	(0.00)	7.00	3.18	2.50	4.00	5.00	6.67	10.00	5.00	43.35	3094
M30704D2860	D2860	(0.00)	7.00	3.18	2.50	4.00	5.00	6.67	10.00	5.00	43.35	3094
M30704D2861	D2861	(0.00)	7.00	4.55	2.50	4.00	5.00	6.67	10.00	5.00	44.71	2405
M30704D2862	D2862	(0.00)	7.00	3.18	2.50	4.00	5.00	6.67	10.00	5.00	43.35	3094
M30704D2863	D2863	(0.00)	7.00	4.55	2.50	4.00	5.00	6.67	10.00	5.00	44.71	2405
M30704D2864	D2864	(0.00)	7.00	3.18	2.50	4.00	5.00	6.67	10.00	5.00	43.35	3094
M30704D2865	D2865	(0.00)	7.00	3.18	2.50	4.00	5.00	6.67	10.00	5.00	43.35	3094
M30704D2866	D2866	(0.00)	7.00	3.18	2.50	4.00	5.00	6.67	10.00	5.00	43.35	3094
M30704D2867	D2867	(0.00)	7.00	3.18	2.50	4.00	5.00	6.67	10.00	5.00	43.35	3094
M30704D2868	D2868	(0.00)	7.00	3.18	2.50	4.00	5.00	6.67	10.00	5.00	43.35	3094
M30704D2869	D2869	(0.00)	7.00	3.18	2.50	4.00	5.00	6.67	10.00	5.00	43.35	3094
M30704D2870	D2870	(0.00)	7.00	3.86	2.50	4.00	5.00	6.67	10.00	5.00	44.03	2635
M30704D2871	D2871	(0.00)	7.00	3.18	2.50	4.00	5.00	6.67	10.00	5.00	43.35	3094
M30704D2872	D2872	(0.00)	7.00	3.18	2.50	4.00	5.00	6.67	10.00	5.00	43.35	3094
M30704D2873	D2873	(0.00)	7.00	3.18	2.50	4.00	5.00	6.67	10.00	5.00	43.35	3094
M30704D2874	D2874	(0.00)	7.00	3.18	2.50	4.00	5.00	6.67	10.00	5.00	43.35	3094
M30704D2875	D2875	(0.00)	7.00	3.18	2.50	4.00	5.83	6.11	10.00	5.00	43.63	3077
M30704D2876	D2876	(0.00)	7.00	3.18	2.50	4.00	5.00	6.67	10.00	5.00	43.35	3094

Municipality Road Code	Road Code	Priority Score	Road Class	Existing Width	Population Serve	RAMS	Road Density	Settlement Density	Surface Type	Minority Group	Total Score	Rank
		10.00	10.00	10.00	20.00	10.00	10.00	10.00	10.00	10.00	100	
M30704D2877	D2877	(0.00)	7.00	3.18	2.50	4.00	5.00	6.67	10.00	5.00	43.35	3094
M30704D2878	D2878	(0.00)	7.00	3.18	2.50	4.00	5.00	6.67	10.00	5.00	43.35	3094
M30704D2879	D2879	(0.00)	7.00	3.18	2.50	4.00	5.00	6.67	10.00	5.00	43.35	3094
M30704D2880	D2880	(0.00)	7.00	3.86	2.50	4.00	5.00	6.67	10.00	5.00	44.03	2635
M30704D2881	D2881	(0.00)	7.00	3.18	2.50	4.00	5.00	6.67	10.00	5.00	43.35	3094
M30704D2882	D2882	(0.00)	7.00	3.86	2.50	4.00	5.00	6.67	10.00	5.00	44.03	2635
M30704D2883	D2883	(0.00)	7.00	3.86	2.50	4.00	5.00	6.67	10.00	5.00	44.03	2635
M30704D2884	D2884	(0.00)	7.00	3.18	2.50	4.00	5.00	6.67	10.00	5.00	43.35	3094
M30704D2885	D2885	(0.00)	7.00	3.86	2.50	4.00	5.00	6.67	10.00	5.00	44.03	2635
M30704D2886	D2886	(0.00)	7.00	3.18	2.50	4.00	5.00	6.67	10.00	5.00	43.35	3094
M30704D2887	D2887	(0.00)	7.00	3.18	2.50	4.00	5.00	6.67	10.00	5.00	43.35	3094
M30704D2888	D2888	(0.00)	7.00	3.18	2.50	4.00	5.00	6.67	10.00	5.00	43.35	3094
M30704D2889	D2889	(0.00)	7.00	3.18	2.50	4.00	5.00	6.67	10.00	5.00	43.35	3094
M30704D2890	D2890	(0.00)	7.00	3.18	2.50	4.00	5.00	6.67	10.00	5.00	43.35	3094
M30704D2891	D2891	(0.00)	7.00	3.18	2.50	4.00	5.00	6.67	10.00	5.00	43.35	3094
M30704D2892	D2892	(0.00)	7.00	3.18	2.50	4.00	5.00	6.67	10.00	5.00	43.35	3094
M30704D2893	D2893	(0.00)	7.00	3.18	2.50	4.00	5.00	6.67	10.00	5.00	43.35	3094
M30704D2894	D2894	(0.00)	7.00	3.18	2.50	4.00	5.00	6.67	10.00	5.00	43.35	3094
M30704D2895	D2895	(0.00)	7.00	3.18	2.50	4.00	5.00	6.67	10.00	5.00	43.35	3094
M30704D2896	D2896	(0.00)	7.00	3.18	2.50	4.00	5.00	6.67	10.00	5.00	43.35	3094
M30704D2897	D2897	(0.00)	7.00	3.86	2.50	4.00	5.00	6.67	10.00	5.00	44.03	2635
M30704D2898	D2898	(0.00)	7.00	3.18	2.50	4.00	6.67	5.56	10.00	5.00	43.90	2742
M30704D2899	D2899	(0.00)	7.00	3.86	2.50	4.00	6.67	5.56	10.00	5.00	44.59	2433
M30704D2900	D2900	(0.00)	7.00	3.18	2.50	4.00	6.67	5.56	10.00	5.00	43.90	2742
M30704D2901	D2901	(0.00)	7.00	3.18	2.50	4.00	6.67	5.56	10.00	5.00	43.90	2742
M30704D2902	D2902	(0.00)	7.00	3.18	2.50	4.00	6.67	5.56	10.00	5.00	43.90	2742
M30704D2903	D2903	(0.00)	7.00	3.18	2.50	4.00	5.00	6.67	10.00	5.00	43.35	3094
M30704D2904	D2904	(0.00)	7.00	3.86	2.50	4.00	5.83	6.11	10.00	5.00	44.31	2559
M30704D2905	D2905	(0.00)	7.00	3.86	2.50	4.00	5.83	6.11	10.00	5.00	44.31	2559
M30704D2906	D2906	(0.00)	7.00	3.86	2.50	4.00	5.00	6.67	10.00	5.00	44.03	2635
M30704D2907	D2907	(0.00)	7.00	3.86	2.50	4.00	5.00	6.67	10.00	5.00	44.03	2635
M30704D2908	D2908	(0.00)	7.00	5.23	2.50	4.00	5.00	6.67	10.00	5.00	45.39	2265
M30704D2909	D2909	(0.00)	7.00	3.18	2.50	4.00	5.00	6.67	10.00	5.00	43.35	3094
M30704D2910	D2910	(0.00)	7.00	3.18	2.50	4.00	5.00	6.67	10.00	5.00	43.35	3094
M30704D2911	D2911	(0.00)	7.00	5.23	2.50	4.00	5.00	6.67	10.00	5.00	45.39	2265
M30704D2912	D2912	(0.00)	7.00	5.23	2.50	4.00	5.00	6.67	10.00	5.00	45.39	2265
M30704D2913	D2913	(0.00)	7.00	5.23	2.50	4.00	5.00	6.67	10.00	5.00	45.39	2265
M30704D2914	D2914	(0.00)	7.00	5.23	2.50	4.00	5.00	6.67	10.00	5.00	45.39	2265
M30704D2915	D2915	(0.00)	7.00	3.18	2.50	4.00	5.00	6.67	10.00	5.00	43.35	3094
M30704D2916	D2916	(0.00)	7.00	5.23	2.50	4.00	5.00	6.67	10.00	5.00	45.39	2265

Municipality Road Code	Road Code	Priority Score	Road Class	Existing Width	Population Serve	RAMS	Road Density	Settlement Density	Surface Type	Minority Group	Total Score	Rank
		10.00	10.00	10.00	20.00	10.00	10.00	10.00	10.00	10.00	100	
M30704D2917	D2917	(0.00)	7.00	3.86	5.00	4.00	5.83	6.11	10.00	5.00	46.81	1606
M30704D2918	D2918	(0.00)	7.00	3.86	2.50	4.00	6.67	5.56	10.00	5.00	44.59	2433
M30704D2919	D2919	(0.00)	7.00	3.86	2.50	4.00	6.67	5.56	10.00	5.00	44.59	2433
M30704D2920	D2920	(0.00)	7.00	3.86	2.50	4.00	6.67	5.56	10.00	5.00	44.59	2433
M30704D2921	D2921	(0.00)	7.00	5.23	2.50	4.00	6.67	5.56	10.00	5.00	45.95	2183
M30704D2922	D2922	(0.00)	7.00	5.23	2.50	4.00	6.67	5.56	10.00	5.00	45.95	2183
M30704D2923	D2923	(0.00)	7.00	3.86	2.50	4.00	6.67	5.56	10.00	5.00	44.59	2433
M30704D2924	D2924	(0.00)	7.00	3.86	2.50	4.00	6.67	5.56	10.00	5.00	44.59	2433
M30704D2925	D2925	(0.00)	7.00	3.86	2.50	4.00	6.67	5.56	10.00	5.00	44.59	2433
M30704D2926	D2926	(0.00)	7.00	4.55	2.50	4.00	6.67	5.56	10.00	5.00	45.27	2333
M30704D2927	D2927	(0.00)	7.00	3.86	2.50	4.00	6.67	5.56	10.00	5.00	44.59	2433
M30704D2928	D2928	(0.00)	7.00	3.86	2.50	4.00	6.67	5.56	10.00	5.00	44.59	2433
M30704D2929	D2929	(0.00)	7.00	3.86	2.50	4.00	6.67	5.56	10.00	5.00	44.59	2433
M30704D2930	D2930	(0.00)	7.00	3.86	2.50	4.00	6.67	5.56	10.00	5.00	44.59	2433
M30704D2931	D2931	(0.00)	7.00	3.86	2.50	4.00	6.67	5.56	10.00	5.00	44.59	2433
M30704D2932	D2932	(0.00)	7.00	3.86	2.50	4.00	6.67	5.56	10.00	5.00	44.59	2433
M30704D2933	D2933	(0.00)	7.00	3.86	2.50	4.00	6.67	5.56	10.00	5.00	44.59	2433
M30704D2934	D2934	(0.00)	7.00	3.86	2.50	4.00	6.67	5.56	10.00	5.00	44.59	2433
M30704D2935	D2935	(0.00)	7.00	4.55	2.50	4.00	6.67	5.56	10.00	5.00	45.27	2333
M30704D2936	D2936	(0.00)	7.00	5.23	2.50	4.00	6.67	5.56	10.00	5.00	45.95	2183
M30704D2937	D2937	(0.00)	7.00	3.86	2.50	4.00	6.67	5.56	10.00	5.00	44.59	2433
M30704D2938	D2938	(0.00)	7.00	5.23	2.50	4.00	6.67	5.56	10.00	5.00	45.95	2183
M30704D2939	D2939	(0.00)	7.00	5.23	2.50	4.00	6.67	5.56	10.00	5.00	45.95	2183
M30704D2940	D2940	(0.00)	7.00	3.86	5.00	4.00	5.83	6.11	10.00	5.00	46.81	1606
M30704D2941	D2941	(0.00)	7.00	5.23	2.50	4.00	6.67	5.56	10.00	5.00	45.95	2183
M30704D2942	D2942	(0.00)	7.00	3.86	2.50	4.00	6.67	5.56	10.00	5.00	44.59	2433
M30704D2943	D2943	(0.00)	7.00	5.23	2.50	4.00	6.67	5.56	10.00	5.00	45.95	2183
M30704D2944	D2944	(0.00)	7.00	3.86	2.50	4.00	6.67	5.56	10.00	5.00	44.59	2433
M30704D2945	D2945	(0.00)	7.00	3.18	2.50	4.00	6.67	5.56	10.00	5.00	43.90	2742
M30704D2946	D2946	(0.00)	7.00	3.86	2.50	4.00	6.67	5.56	10.00	5.00	44.59	2433
M30704D2947	D2947	(0.00)	7.00	5.23	2.50	4.00	6.67	5.56	10.00	5.00	45.95	2183
M30704D2948	D2948	(0.00)	7.00	3.86	2.50	4.00	6.67	5.56	10.00	5.00	44.59	2433
M30704D2949	D2949	(0.00)	7.00	3.86	2.50	4.00	6.67	5.56	10.00	5.00	44.59	2433
M30704D2950	D2950	(0.00)	7.00	3.86	2.50	4.00	6.67	5.56	10.00	5.00	44.59	2433
M30704D2951	D2951	(0.00)	7.00	5.23	2.50	4.00	6.67	5.56	10.00	5.00	45.95	2183
M30704D2952	D2952	(0.00)	7.00	5.23	2.50	4.00	6.67	5.56	10.00	5.00	45.95	2183
M30704D2953	D2953	(0.00)	7.00	5.23	2.50	4.00	6.67	5.56	10.00	5.00	45.95	2183
M30704D2954	D2954	(0.00)	7.00	3.86	2.50	4.00	6.67	5.56	10.00	5.00	44.59	2433
M30704D2955	D2955	(0.00)	7.00	3.86	2.50	4.00	6.67	5.56	10.00	5.00	44.59	2433
M30704D2956	D2956	(0.00)	7.00	5.23	2.50	4.00	6.67	5.56	10.00	5.00	45.95	2183

Municipality Road Code	Road Code	Priority Score	Road Class	Existing Width	Population Serve	RAMS	Road Density	Settlement Density	Surface Type	Minority Group	Total Score	Rank
		10.00	10.00	10.00	20.00	10.00	10.00	10.00	10.00	10.00	100	
M30704D2957	D2957	(0.00)	7.00	3.86	2.50	4.00	6.67	5.56	10.00	5.00	44.59	2433
M30704D2958	D2958	(0.00)	7.00	5.23	2.50	4.00	6.67	5.56	10.00	5.00	45.95	2183
M30704D2959	D2959	(0.00)	7.00	3.86	2.50	4.00	6.67	5.56	10.00	5.00	44.59	2433
M30704D2960	D2960	(0.00)	7.00	5.23	2.50	4.00	6.67	5.56	10.00	5.00	45.95	2183
M30704D2961	D2961	(0.00)	7.00	5.23	2.50	4.00	6.67	5.56	10.00	5.00	45.95	2183
M30704D2962	D2962	(0.00)	7.00	3.86	2.50	4.00	6.67	5.56	10.00	5.00	44.59	2433
M30704D2963	D2963	(0.00)	7.00	5.23	2.50	4.00	6.67	5.56	10.00	5.00	45.95	2183
M30704D2964	D2964	(0.00)	7.00	4.55	2.50	4.00	6.67	5.56	10.00	5.00	45.27	2333
M30704D2965	D2965	(0.00)	7.00	5.23	2.50	4.00	6.67	5.56	10.00	5.00	45.95	2183
M30704D2966	D2966	(0.00)	7.00	3.86	2.50	4.00	6.67	5.56	10.00	5.00	44.59	2433
M30704D2967	D2967	(0.00)	7.00	3.86	2.50	4.00	6.67	5.56	10.00	5.00	44.59	2433
M30704D2968	D2968	(0.00)	7.00	3.86	2.50	4.00	6.67	5.56	10.00	5.00	44.59	2433
M30704D2969	D2969	(0.00)	7.00	3.86	2.50	4.00	6.67	5.56	10.00	5.00	44.59	2433
M30704D2970	D2970	(0.00)	7.00	3.86	2.50	4.00	6.67	5.56	10.00	5.00	44.59	2433
M30704D2971	D2971	(0.00)	7.00	3.86	2.50	4.00	6.67	5.56	10.00	5.00	44.59	2433
M30704D2972	D2972	(0.00)	7.00	3.86	2.50	4.00	6.67	5.56	10.00	5.00	44.59	2433
M30704D2973	D2973	(0.00)	7.00	3.86	2.50	4.00	6.67	5.56	10.00	5.00	44.59	2433
M30704D2974	D2974	(0.00)	7.00	3.18	2.50	4.00	6.67	5.56	10.00	5.00	43.90	2742
M30704D2975	D2975	(0.00)	7.00	3.18	2.50	4.00	6.67	5.56	10.00	5.00	43.90	2742
M30704D2976	D2976	(0.00)	7.00	5.23	2.50	4.00	6.67	5.56	10.00	5.00	45.95	2183
M30704D2977	D2977	(0.00)	7.00	3.86	2.50	4.00	6.67	5.56	10.00	5.00	44.59	2433
M30704D2978	D2978	(0.00)	7.00	3.86	2.50	4.00	6.67	5.56	10.00	5.00	44.59	2433
M30704D2979	D2979	(0.00)	7.00	3.86	2.50	4.00	6.67	5.56	10.00	5.00	44.59	2433
M30704D2980	D2980	(0.00)	7.00	3.86	2.50	4.00	6.67	5.56	10.00	5.00	44.59	2433
M30704D2981	D2981	(0.00)	7.00	5.23	2.50	4.00	6.67	5.56	10.00	5.00	45.95	2183
M30704D2982	D2982	(0.00)	7.00	3.86	2.50	4.00	6.67	5.56	10.00	5.00	44.59	2433
M30704D2983	D2983	(0.00)	7.00	3.86	2.50	4.00	6.67	5.56	10.00	5.00	44.59	2433
M30704D2984	D2984	(0.00)	7.00	3.86	5.00	4.00	6.67	5.56	10.00	5.00	47.09	1593
M30704D2985	D2985	(0.00)	7.00	3.86	2.50	4.00	6.67	5.56	10.00	5.00	44.59	2433
M30704D2986	D2986	(0.00)	7.00	3.86	2.50	4.00	6.67	5.56	10.00	5.00	44.59	2433
M30704D2987	D2987	(0.00)	7.00	3.86	2.50	4.00	6.67	5.56	10.00	5.00	44.59	2433
M30704D2988	D2988	(0.00)	7.00	3.18	2.50	4.00	6.67	5.56	10.00	5.00	43.90	2742
M30704D2989	D2989	(0.00)	7.00	3.86	2.50	4.00	6.67	5.56	10.00	5.00	44.59	2433
M30704D2990	D2990	(0.00)	7.00	3.86	2.50	4.00	6.67	5.56	10.00	5.00	44.59	2433
M30704D2991	D2991	(0.00)	7.00	3.86	2.50	4.00	6.67	5.56	10.00	5.00	44.59	2433
M30704D2992	D2992	(0.00)	7.00	3.86	2.50	4.00	6.67	5.56	10.00	5.00	44.59	2433
M30704D2993	D2993	(0.00)	7.00	3.86	2.50	4.00	6.67	5.56	10.00	5.00	44.59	2433
M30704D2994	D2994	(0.00)	7.00	3.18	2.50	4.00	6.67	5.56	10.00	5.00	43.90	2742
M30704D2995	D2995	(0.00)	7.00	5.23	2.50	4.00	6.67	5.56	10.00	5.00	45.95	2183
M30704D2996	D2996	(0.00)	7.00	3.86	2.50	4.00	6.67	5.56	10.00	5.00	44.59	2433

Municipality Road Code	Road Code	Priority Score	Road Class	Existing Width	Population Serve	RAMS	Road Density	Settlement Density	Surface Type	Minority Group	Total Score	Rank
		10.00	10.00	10.00	20.00	10.00	10.00	10.00	10.00	10.00	100	
M30704D2997	D2997	(0.00)	7.00	5.23	2.50	4.00	6.67	5.56	10.00	5.00	45.95	2183
M30704D2998	D2998	(0.00)	7.00	3.86	2.50	4.00	6.67	5.56	10.00	5.00	44.59	2433
M30704D2999	D2999	(0.00)	7.00	3.86	2.50	4.00	6.67	5.56	10.00	5.00	44.59	2433
M30704D3000	D3000	(0.00)	7.00	3.86	2.50	4.00	6.67	5.56	10.00	5.00	44.59	2433
M30704D3001	D3001	(0.00)	7.00	3.86	2.50	4.00	6.67	5.56	10.00	5.00	44.59	2433
M30704D3002	D3002	(0.00)	7.00	3.18	2.50	4.00	6.67	5.56	10.00	5.00	43.90	2742
M30704D3003	D3003	(0.00)	7.00	3.86	2.50	4.00	6.67	5.56	10.00	5.00	44.59	2433
M30704D3004	D3004	(0.00)	7.00	3.86	2.50	4.00	6.67	5.56	10.00	5.00	44.59	2433
M30704D3005	D3005	(0.00)	7.00	5.23	2.50	4.00	6.67	5.56	10.00	5.00	45.95	2183
M30704D3006	D3006	(0.00)	7.00	5.23	5.00	4.00	6.11	5.28	10.00	5.00	47.62	1324
M30704D3007	D3007	(0.00)	7.00	4.55	2.50	4.00	6.11	5.28	10.00	5.00	44.43	2553
M30704D3008	D3008	(0.00)	7.00	4.55	2.50	4.00	6.67	5.56	10.00	5.00	45.27	2333
M30704D3009	D3009	(0.00)	7.00	3.86	2.50	4.00	6.67	5.56	10.00	5.00	44.59	2433
M30704D3010	D3010	(0.00)	7.00	3.86	2.50	4.00	6.67	5.56	10.00	5.00	44.59	2433
M30704D3011	D3011	(0.00)	7.00	3.86	2.50	4.00	6.67	5.56	10.00	5.00	44.59	2433
M30704D3012	D3012	(0.00)	7.00	3.86	2.50	4.00	6.67	5.56	10.00	5.00	44.59	2433
M30704D3013	D3013	(0.00)	7.00	3.86	5.00	4.00	6.67	5.56	10.00	5.00	47.09	1593
M30704D3014	D3014	(0.00)	7.00	3.86	2.50	4.00	6.67	5.56	10.00	5.00	44.59	2433
M30704D3015	D3015	(0.00)	7.00	3.86	2.50	4.00	6.67	5.56	10.00	5.00	44.59	2433
M30704D3016	D3016	(0.00)	7.00	3.86	2.50	4.00	6.67	5.56	10.00	5.00	44.59	2433
M30704D3017	D3017	(0.00)	7.00	5.23	2.50	4.00	6.67	5.56	10.00	5.00	45.95	2183
M30704D3018	D3018	(0.00)	7.00	5.23	2.50	4.00	6.67	5.56	10.00	5.00	45.95	2183
M30704D3019	D3019	(0.00)	7.00	3.86	2.50	4.00	6.67	5.56	10.00	5.00	44.59	2433
M30704D3020	D3020	(0.00)	7.00	3.86	2.50	4.00	6.67	5.56	10.00	5.00	44.59	2433
M30704D3021	D3021	(0.00)	7.00	3.86	2.50	4.00	6.67	5.56	10.00	5.00	44.59	2433
M30704D3022	D3022	(0.00)	7.00	3.18	2.50	4.00	6.67	5.56	10.00	5.00	43.90	2742
M30704D3023	D3023	(0.00)	7.00	5.23	2.50	4.00	6.67	5.56	10.00	5.00	45.95	2183
M30704D3024	D3024	(0.00)	7.00	3.86	2.50	4.00	6.67	5.56	10.00	5.00	44.59	2433
M30704D3025	D3025	(0.00)	7.00	3.86	2.50	4.00	6.67	5.56	10.00	5.00	44.59	2433
M30704D3026	D3026	(0.00)	7.00	3.86	2.50	4.00	6.67	5.56	10.00	5.00	44.59	2433
M30704D3027	D3027	(0.00)	7.00	3.86	2.50	4.00	6.67	5.56	10.00	5.00	44.59	2433
M30704D3028	D3028	(0.00)	7.00	3.86	2.50	4.00	6.67	5.56	10.00	5.00	44.59	2433
M30704D3029	D3029	(0.00)	7.00	3.86	2.50	4.00	6.67	5.56	10.00	5.00	44.59	2433
M30704D3030	D3030	(0.00)	7.00	3.86	2.50	4.00	6.67	5.56	10.00	5.00	44.59	2433
M30704D3031	D3031	(0.00)	7.00	3.18	2.50	4.00	6.67	5.56	10.00	5.00	43.90	2742
M30704D3032	D3032	(0.00)	7.00	3.86	2.50	4.00	6.67	5.56	10.00	5.00	44.59	2433
M30704D3033	D3033	(0.00)	7.00	5.23	2.50	4.00	6.67	5.56	10.00	5.00	45.95	2183
M30704D3034	D3034	(0.00)	7.00	5.23	2.50	4.00	6.67	5.56	10.00	5.00	45.95	2183
M30704D3035	D3035	(0.00)	7.00	3.86	2.50	4.00	6.67	5.56	10.00	5.00	44.59	2433
M30704D3036	D3036	(0.00)	7.00	3.86	2.50	4.00	6.67	5.56	10.00	5.00	44.59	2433

Municipality Road Code	Road Code	Priority Score	Road Class	Existing Width	Population Serve	RAMS	Road Density	Settlement Density	Surface Type	Minority Group	Total Score	Rank
		10.00	10.00	10.00	20.00	10.00	10.00	10.00	10.00	10.00	100	
M30704D3037	D3037	(0.00)	7.00	3.86	2.50	4.00	6.67	5.56	10.00	5.00	44.59	2433
M30704D3038	D3038	(0.00)	7.00	3.86	2.50	4.00	6.67	5.56	10.00	5.00	44.59	2433
M30704D3039	D3039	(0.00)	7.00	3.86	2.50	4.00	6.67	5.56	10.00	5.00	44.59	2433
M30704D3040	D3040	(0.00)	7.00	3.86	2.50	4.00	6.67	5.56	10.00	5.00	44.59	2433
M30704D3041	D3041	(0.00)	7.00	5.23	2.50	4.00	6.67	5.56	10.00	5.00	45.95	2183
M30704D3042	D3042	(0.00)	7.00	3.86	2.50	4.00	6.67	5.56	10.00	5.00	44.59	2433
M30704D3043	D3043	(0.00)	7.00	3.18	2.50	4.00	6.67	5.56	10.00	5.00	43.90	2742
M30704D3044	D3044	(0.00)	7.00	3.86	2.50	4.00	6.67	5.56	10.00	5.00	44.59	2433
M30704D3045	D3045	(0.00)	7.00	3.86	2.50	4.00	6.67	5.56	10.00	5.00	44.59	2433
M30704D3046	D3046	(0.00)	7.00	3.86	2.50	4.00	6.67	5.56	10.00	5.00	44.59	2433
M30704D3047	D3047	(0.00)	7.00	3.86	2.50	4.00	6.67	5.56	10.00	5.00	44.59	2433
M30704D3048	D3048	(0.00)	7.00	3.86	2.50	4.00	6.67	5.56	10.00	5.00	44.59	2433
M30704D3049	D3049	(0.00)	7.00	3.18	2.50	4.00	6.67	5.56	10.00	5.00	43.90	2742
M30704D3050	D3050	(0.00)	7.00	3.86	2.50	4.00	6.67	5.56	10.00	5.00	44.59	2433
M30704D3051	D3051	(0.00)	7.00	3.86	2.50	4.00	6.67	5.56	10.00	5.00	44.59	2433
M30704D3052	D3052	(0.00)	7.00	3.86	2.50	4.00	6.11	6.11	10.00	5.00	44.59	2433
M30704D3053	D3053	(0.00)	7.00	3.86	2.50	4.00	7.78	7.22	10.00	5.00	47.36	1343
M30704D3054	D3054	(0.00)	7.00	3.86	2.50	4.00	7.78	7.22	10.00	5.00	47.36	1343
M30704D3055	D3055	(0.00)	7.00	5.23	2.50	4.00	6.11	6.11	10.00	5.00	45.95	2183
M30704D3056	D3056	(0.00)	7.00	5.23	2.50	4.00	6.94	6.67	10.00	5.00	47.34	1590
M30704D3057	D3057	(0.00)	7.00	5.23	2.50	4.00	7.22	7.78	10.00	5.00	48.73	1048
M30704D3058	D3058	(0.00)	7.00	3.18	2.50	4.00	7.22	7.78	10.00	5.00	46.68	1612
M30704D3059	D3059	(0.00)	7.00	5.23	2.50	4.00	5.00	6.67	10.00	5.00	45.39	2265
M30704D3060	D3060	(0.00)	7.00	5.23	2.50	4.00	5.00	6.67	10.00	5.00	45.39	2265
M30704D3061	D3061	(0.00)	7.00	5.23	2.50	4.00	5.00	6.67	10.00	5.00	45.39	2265
M30704D3062	D3062	(0.00)	7.00	5.23	2.50	4.00	5.00	6.67	10.00	5.00	45.39	2265
M30704D3063	D3063	(0.00)	7.00	3.18	2.50	4.00	5.00	6.67	10.00	5.00	43.35	3094
M30704D3064	D3064	(0.00)	7.00	5.23	2.50	4.00	5.00	6.67	10.00	5.00	45.39	2265
M30704D3065	D3065	(0.00)	7.00	5.23	2.50	4.00	5.00	6.67	10.00	5.00	45.39	2265
M30704D3066	D3066	(0.00)	7.00	3.86	2.50	4.00	5.00	6.67	10.00	5.00	44.03	2635
M30704D3067	D3067	(0.00)	7.00	3.86	2.50	4.00	5.00	6.67	10.00	5.00	44.03	2635
M30704D3068	D3068	(0.00)	7.00	5.23	2.50	4.00	6.67	5.56	10.00	5.00	45.95	2183
M30704D3069	D3069	2.00	7.00	5.23	2.50	4.00	6.67	5.56	10.00	5.00	47.95	1311
M30704D3070	D3070	2.00	7.00	5.23	2.50	4.00	6.67	5.56	10.00	5.00	47.95	1311
M30704D3071	D3071	2.00	7.00	5.23	2.50	4.00	6.67	5.56	10.00	5.00	47.95	1311
M30704D3072	D3072	(0.00)	7.00	3.86	2.50	4.00	6.67	5.56	10.00	5.00	44.59	2433
M30704D3073	D3073	(0.00)	7.00	3.18	2.50	4.00	6.67	5.56	10.00	5.00	43.90	2742
M30704D3074	D3074	(0.00)	7.00	4.55	2.50	4.00	6.11	6.11	10.00	5.00	45.27	2354
M30704D3075	D3075	(0.00)	7.00	4.55	2.50	4.00	6.11	6.11	10.00	5.00	45.27	2354
M30704D3076	D3076	(0.00)	7.00	4.55	2.50	4.00	6.11	6.11	10.00	5.00	45.27	2354

Municipality Road Code	Road Code	Priority Score	Road Class	Existing Width	Population Serve	RAMS	Road Density	Settlement Density	Surface Type	Minority Group	Total Score	Rank
		10.00	10.00	10.00	20.00	10.00	10.00	10.00	10.00	10.00	100	
M30704D3077	D3077	(0.00)	7.00	4.55	2.50	4.00	6.11	6.11	10.00	5.00	45.27	2354
M30704D3078	D3078	(0.00)	7.00	4.55	2.50	4.00	6.11	6.11	10.00	5.00	45.27	2354
M30704D3079	D3079	(0.00)	7.00	4.55	2.50	4.00	6.11	6.11	10.00	5.00	45.27	2354
M30704D3080	D3080	(0.00)	7.00	3.18	2.50	4.00	6.11	6.11	10.00	5.00	43.90	2742
M30704D3081	D3081	(0.00)	7.00	3.18	2.50	4.00	5.56	5.00	10.00	5.00	42.24	3333
M30704D3082	D3082	(0.00)	7.00	3.18	2.50	4.00	5.56	5.00	10.00	5.00	42.24	3333
M30704D3083	D3083	(0.00)	7.00	3.18	2.50	4.00	5.56	5.00	10.00	5.00	42.24	3333
M30704D3084	D3084	(0.00)	7.00	3.18	2.50	4.00	7.78	8.61	10.00	5.00	48.07	1168
M30704D3085	D3085	(0.00)	7.00	3.18	2.50	4.00	7.22	7.78	10.00	5.00	46.68	1612
M30704D3086	D3086	(0.00)	7.00	3.18	2.50	4.00	7.22	7.78	10.00	5.00	46.68	1612
M30704D3087	D3087	(0.00)	7.00	3.18	2.50	4.00	7.22	7.78	10.00	5.00	46.68	1612
M30704D3088	D3088	(0.00)	7.00	3.18	2.50	4.00	7.22	7.78	10.00	5.00	46.68	1612
M30704D3089	D3089	(0.00)	7.00	3.18	2.50	4.00	7.22	7.78	10.00	5.00	46.68	1612
M30704D3090	D3090	(0.00)	7.00	3.18	2.50	4.00	7.22	7.78	10.00	5.00	46.68	1612
M30704D3091	D3091	(0.00)	7.00	3.18	2.50	4.00	7.22	7.78	10.00	5.00	46.68	1612
M30704D3092	D3092	(0.00)	7.00	3.18	2.50	4.00	7.22	7.78	10.00	5.00	46.68	1612
M30704D3093	D3093	(0.00)	7.00	3.18	2.50	4.00	7.22	7.78	10.00	5.00	46.68	1612
M30704D3094	D3094	(0.00)	7.00	3.18	2.50	4.00	7.22	7.78	10.00	5.00	46.68	1612
M30704D3095	D3095	(0.00)	7.00	3.18	2.50	4.00	7.22	7.78	10.00	5.00	46.68	1612
M30704D3096	D3096	(0.00)	7.00	3.18	2.50	4.00	7.22	7.78	10.00	5.00	46.68	1612
M30704D3097	D3097	(0.00)	7.00	3.18	2.50	4.00	10.00	8.33	10.00	5.00	50.02	693
M30704D3098	D3098	(0.00)	7.00	3.18	2.50	4.00	10.00	8.33	10.00	5.00	50.02	693
M30704D3100	D3100	(0.00)	7.00	3.18	2.50	4.00	10.00	8.33	10.00	5.00	50.02	693
M30704D3101	D3101	(0.00)	7.00	3.18	2.50	4.00	5.56	5.00	10.00	5.00	42.24	3333
M30704D3102	D3102	(0.00)	7.00	3.18	2.50	4.00	10.00	8.33	10.00	5.00	50.02	693
M30704D3103	D3103	(0.00)	7.00	3.18	2.50	4.00	10.00	8.33	10.00	5.00	50.02	693
M30704D3104	D3104	(0.00)	7.00	3.18	2.50	4.00	6.67	5.56	10.00	5.00	43.90	2742
M30704D3105	D3105	(0.00)	7.00	3.18	2.50	4.00	6.67	5.56	10.00	5.00	43.90	2742
M30704D3106	D3106	(0.00)	7.00	3.18	2.50	4.00	5.00	6.67	10.00	5.00	43.35	3094
M30704D3107	D3107	(0.00)	7.00	3.18	2.50	4.00	5.00	6.67	10.00	5.00	43.35	3094
M30704D3108	D3108	(0.00)	7.00	3.18	2.50	4.00	5.00	6.67	10.00	5.00	43.35	3094
M30704D3109	D3109	(0.00)	7.00	3.18	2.50	4.00	5.00	6.67	10.00	5.00	43.35	3094
M30704D3110	D3110	(0.00)	7.00	3.18	2.50	4.00	5.00	6.67	10.00	5.00	43.35	3094
M30704D3111	D3111	(0.00)	7.00	3.18	2.50	4.00	5.00	6.67	10.00	5.00	43.35	3094
M30704D3112	D3112	(0.00)	7.00	3.18	2.50	4.00	5.83	6.11	10.00	5.00	43.63	3077
M30704D3113	D3113	(0.00)	7.00	3.18	2.50	4.00	6.11	6.11	10.00	5.00	43.90	2742
M30704D3114	D3114	(0.00)	7.00	3.18	2.50	4.00	7.22	7.78	10.00	5.00	46.68	1612
M30704D3115	D3115	(0.00)	7.00	3.18	2.50	4.00	6.11	6.11	10.00	5.00	43.90	2742
M30704D3118	D3118	(0.00)	7.00	3.18	2.50	4.00	6.11	6.11	10.00	5.00	43.90	2742

Tentative Structural Quantity Estimates

Municipality Road Code	Road Code	Masonry Walls (m3)	Gabion Walls (m3)	Drainage (m3)	Total Road Length (Km)	Average Width (Existing in m)
M30704A001	A001	400.00	-	3,900.00	3.92	4.80
M30704A002	A002	100.00	-	1,000.00	0.99	5.40
M30704B001	B001	200.00	-	2,200.00	2.16	8.20
M30704B002	B002	200.00	-	2,000.00	2.03	10.00
M30704B003	B003	1,100.00	-	10,700.00	10.66	7.10
M30704B004	B004	300.00	-	2,700.00	2.68	7.40
M30704B005	B005	400.00	-	4,400.00	4.38	4.30
M30704B006	B006	300.00	-	3,000.00	2.98	6.40
M30704B007	B007	200.00	-	2,100.00	2.13	6.90
M30704B008	B008	100.00	-	1,100.00	1.12	6.00
M30704B009	B009	100.00	-	500.00	0.52	10.00
M30704B010	B010	100.00	-	600.00	0.56	9.30
M30704B011	B011	200.00	-	2,400.00	2.42	8.00
M30704B012	B012	200.00	-	2,000.00	1.97	11.00
M30704B013	B013	100.00	-	700.00	0.69	8.10
M30704B014	B014	200.00	-	2,100.00	2.07	9.20
M30704C001	C001	100.00	-	2,600.00	2.64	6.00
M30704C002	C002	100.00	-	1,800.00	1.79	5.70
M30704C003	C003	-	-	500.00	0.52	6.00
M30704C004	C004	-	-	400.00	0.39	6.00
M30704C005	C005	100.00	-	2,300.00	2.27	6.50
M30704C006	C006	100.00	-	1,500.00	1.52	7.30
M30704C007	C007	100.00	-	1,000.00	1.03	5.00
M30704C008	C008	100.00	-	1,200.00	1.21	6.30
M30704C009	C009	-	-	1,000.00	0.96	7.10
M30704C010	C010	100.00	-	1,800.00	1.81	6.50
M30704C011	C011	-	-	400.00	0.45	7.00
M30704C012	C012	100.00	-	1,100.00	1.07	6.00
M30704C013	C013	100.00	-	2,400.00	2.38	6.00
M30704C014	C014	-	-	600.00	0.62	5.50
M30704C015	C015	200.00	-	3,300.00	3.33	7.50
M30704C016	C016	-	-	600.00	0.62	6.00
M30704C017	C017	-	-	400.00	0.37	5.00
M30704C018	C018	100.00	-	2,000.00	1.96	7.80
M30704C019	C019	-	-	800.00	0.80	6.00
M30704C020	C020	-	-	600.00	0.55	5.30
M30704C021	C021	-	-	300.00	0.30	6.00
M30704C022	C022	-	-	700.00	0.70	6.00
M30704C023	C023	-	-	300.00	0.35	6.00
M30704C024	C024	-	-	200.00	0.16	6.00
M30704C025	C025	-	-	800.00	0.83	7.80
M30704C026	C026	100.00	-	1,400.00	1.45	6.00
M30704C027	C027	-	-	300.00	0.33	5.50
M30704C028	C028	-	-	100.00	0.12	6.00
M30704C029	C029	-	-	100.00	0.06	6.00
M30704C030	C030	-	-	300.00	0.31	5.00
M30704C031	C031	-	-	800.00	0.80	5.70
M30704C032	C032	-	-	300.00	0.32	6.00
M30704C033	C033	-	-	300.00	0.30	6.00
M30704C034	C034	100.00	-	1,400.00	1.35	6.40
M30704C035	C035	100.00	-	1,100.00	1.07	5.30
M30704C036	C036	-	-	300.00	0.29	6.00
M30704C037	C037	-	-	300.00	0.28	5.00
M30704C038	C038	-	-	1,000.00	1.00	6.00
M30704C039	C039	-	-	200.00	0.19	6.00

Municipality Road Code	Road Code	Masonry Walls (m3)	Gabion Walls (m3)	Drainage (m3)	Total Road Length (Km)	Average Width (Existing in m)
M30704C040	C040	-	-	800.00	0.76	7.00
M30704C041	C041	-	-	800.00	0.83	6.00
M30704C042	C042	100.00	-	1,100.00	1.05	6.80
M30704C043	C043	-	-	600.00	0.56	6.00
M30704C044	C044	-	-	700.00	0.66	5.50
M30704C045	C045	-	-	100.00	0.14	6.00
M30704C046	C046	-	-	700.00	0.69	5.90
M30704C047	C047	-	-	100.00	0.07	5.00
M30704C048	C048	100.00	-	1,800.00	1.83	6.00
M30704C049	C049	-	-	600.00	0.62	5.00
M30704C050	C050	-	-	-	0.03	6.00
M30704C051	C051	-	-	200.00	0.24	5.00
M30704C052	C052	-	-	400.00	0.40	6.00
M30704C053	C053	200.00	-	3,200.00	3.21	6.70
M30704C054	C054	200.00	-	3,100.00	3.05	6.50
M30704C055	C055	400.00	-	8,800.00	8.79	5.60
M30704C056	C056	100.00	-	2,400.00	2.37	3.60
M30704C057	C057	200.00	-	4,600.00	4.58	4.80
M30704C058	C058	100.00	-	2,800.00	2.77	2.80
M30704C059	C059	100.00	-	1,300.00	1.34	6.60
M30704C060	C060	100.00	-	1,200.00	1.19	6.90
M30704C061	C061	100.00	-	2,700.00	2.67	2.70
M30704C062	C062	-	-	200.00	0.15	6.00
M30704C063	C063	100.00	-	1,400.00	1.39	5.00
M30704C064	C064	100.00	-	1,800.00	1.77	4.70
M30704C065	C065	100.00	-	1,100.00	1.14	5.00
M30704C066	C066	-	-	100.00	0.13	5.00
M30704C067	C067	-	-	100.00	0.11	5.00
M30704C068	C068	200.00	-	3,500.00	3.49	6.00
M30704C069	C069	100.00	-	1,700.00	1.68	6.00
M30704C070	C070	-	-	200.00	0.15	5.00
M30704C071	C071	-	-	400.00	0.41	6.00
M30704C072	C072	100.00	-	1,000.00	1.00	8.00
M30704C073	C073	-	-	400.00	0.36	6.00
M30704C074	C074	100.00	-	1,300.00	1.28	6.00
M30704C075	C075	-	-	300.00	0.28	5.00
M30704C076	C076	-	-	400.00	0.44	5.50
M30704C077	C077	-	-	300.00	0.31	6.00
M30704C078	C078	-	-	200.00	0.18	6.00
M30704C079	C079	-	-	400.00	0.38	5.70
M30704C080	C080	100.00	-	1,200.00	1.15	6.00
M30704C081	C081	-	-	100.00	0.11	6.00
M30704C082	C082	-	-	200.00	0.16	6.00
M30704C083	C083	100.00	-	1,000.00	1.04	5.20
M30704C084	C084	100.00	-	1,100.00	1.14	6.00
M30704C085	C085	100.00	-	1,000.00	1.04	5.80
M30704C086	C086	-	-	400.00	0.38	6.00
M30704C087	C087	100.00	-	1,700.00	1.73	5.60
M30704C088	C088	200.00	-	4,100.00	4.05	4.00
M30704C089	C089	100.00	-	1,200.00	1.19	4.50
M30704C090	C090	100.00	-	1,200.00	1.23	6.00
M30704C091	C091	-	-	200.00	0.24	1.00
M30704C092	C092	-	-	500.00	0.48	3.10
M30704C093	C093	300.00	-	5,100.00	5.14	5.50
M30704C094	C094	-	-	900.00	0.86	2.70
M30704C095	C095	100.00	-	1,200.00	1.20	5.40
M30704C096	C096	-	-	200.00	0.20	6.00
M30704C097	C097	-	-	100.00	0.14	6.00
M30704C098	C098	-	-	100.00	0.10	6.00

Municipality Road Code	Road Code	Masonry Walls (m3)	Gabion Walls (m3)	Drainage (m3)	Total Road Length (Km)	Average Width (Existing in m)
M30704C099	C099	-	-	100.00	0.07	6.00
M30704C100	C100	200.00	-	3,400.00	3.39	6.30
M30704C101	C101	-	-	800.00	0.77	6.00
M30704C102	C102	-	-	400.00	0.42	6.00
M30704C103	C103	-	-	100.00	0.13	6.00
M30704C104	C104	100.00	-	1,100.00	1.14	5.00
M30704C105	C105	100.00	-	1,100.00	1.07	5.00
M30704C106	C106	100.00	-	1,600.00	1.58	4.90
M30704C107	C107	200.00	-	3,000.00	3.02	6.20
M30704C108	C108	100.00	-	1,300.00	1.28	5.30
M30704C109	C109	-	-	700.00	0.70	6.00
M30704C110	C110	100.00	-	1,600.00	1.62	6.50
M30704C111	C111	-	-	600.00	0.63	6.50
M30704C112	C112	100.00	-	2,800.00	2.80	6.30
M30704C113	C113	100.00	-	1,200.00	1.22	5.50
M30704C114	C114	-	-	800.00	0.78	5.60
M30704C115	C115	-	-	500.00	0.45	4.00
M30704C116	C116	-	-	100.00	0.13	5.40
M30704C117	C117	-	-	800.00	0.79	5.10
M30704C118	C118	-	-	200.00	0.17	5.00
M30704C119	C119	-	-	400.00	0.43	5.00
M30704C120	C120	-	-	600.00	0.56	5.00
M30704C121	C121	-	-	200.00	0.23	4.40
M30704C122	C122	-	-	100.00	0.11	6.00
M30704C123	C123	-	-	200.00	0.18	6.00
M30704C124	C124	-	-	200.00	0.18	5.00
M30704C125	C125	-	-	-	0.02	5.00
M30704C126	C126	-	-	100.00	0.11	5.00
M30704C127	C127	-	-	100.00	0.15	6.00
M30704C128	C128	-	-	100.00	0.06	5.00
M30704C129	C129	-	-	700.00	0.73	6.00
M30704C130	C130	-	-	200.00	0.17	6.00
M30704C131	C131	-	-	200.00	0.15	6.00
M30704C132	C132	-	-	100.00	0.07	6.00
M30704C133	C133	-	-	200.00	0.22	5.00
M30704C134	C134	-	-	200.00	0.22	6.00
M30704C135	C135	-	-	200.00	0.18	5.60
M30704C136	C136	-	-	500.00	0.46	5.00
M30704C137	C137	-	-	100.00	0.08	5.00
M30704C138	C138	-	-	100.00	0.07	5.00
M30704C139	C139	-	-	100.00	0.08	5.00
M30704C140	C140	-	-	100.00	0.06	6.00
M30704C141	C141	-	-	100.00	0.12	5.00
M30704C142	C142	-	-	200.00	0.23	5.00
M30704C143	C143	-	-	500.00	0.52	6.00
M30704C144	C144	-	-	300.00	0.31	5.00
M30704C145	C145	-	-	400.00	0.45	5.40
M30704C146	C146	-	-	100.00	0.10	4.50
M30704C147	C147	-	-	100.00	0.08	5.00
M30704C148	C148	-	-	-	0.04	5.40
M30704C149	C149	-	-	100.00	0.10	4.40
M30704C150	C150	-	-	200.00	0.22	5.20
M30704C151	C151	-	-	100.00	0.09	5.00
M30704C152	C152	-	-	500.00	0.49	5.40
M30704C153	C153	-	-	300.00	0.32	5.00
M30704C154	C154	-	-	900.00	0.87	6.00
M30704C155	C155	-	-	100.00	0.10	5.00
M30704C156	C156	-	-	100.00	0.06	6.00
M30704C157	C157	-	-	700.00	0.69	6.40

Municipality Road Code	Road Code	Masonry Walls (m3)	Gabion Walls (m3)	Drainage (m3)	Total Road Length (Km)	Average Width (Existing in m)
M30704C158	C158	-	-	200.00	0.22	5.00
M30704C159	C159	100.00	-	1,600.00	1.58	4.80
M30704C160	C160	100.00	-	2,400.00	2.37	6.20
M30704C161	C161	-	-	800.00	0.83	7.00
M30704C162	C162	-	-	400.00	0.43	5.40
M30704C163	C163	-	-	100.00	0.10	6.00
M30704C164	C164	-	-	500.00	0.48	6.00
M30704C165	C165	-	-	400.00	0.45	6.00
M30704C166	C166	-	-	200.00	0.20	6.00
M30704C167	C167	-	-	300.00	0.30	6.00
M30704C168	C168	-	-	100.00	0.07	6.00
M30704C169	C169	-	-	400.00	0.37	6.00
M30704C170	C170	-	-	300.00	0.28	6.00
M30704C171	C171	-	-	100.00	0.12	5.00
M30704C172	C172	200.00	-	3,300.00	3.26	5.90
M30704C173	C173	-	-	200.00	0.21	6.00
M30704C174	C174	-	-	300.00	0.33	5.30
M30704C175	C175	100.00	-	1,200.00	1.19	4.50
M30704C176	C176	-	-	700.00	0.70	5.60
M30704C177	C177	-	-	200.00	0.23	6.00
M30704C178	C178	-	-	1,000.00	0.96	6.00
M30704C179	C179	-	-	500.00	0.49	5.20
M30704C180	C180	-	-	600.00	0.56	6.30
M30704C181	C181	-	-	200.00	0.19	6.00
M30704C182	C182	-	-	100.00	0.11	6.00
M30704C183	C183	-	-	700.00	0.74	8.00
M30704C184	C184	-	-	500.00	0.52	6.00
M30704C185	C185	-	-	100.00	0.13	6.00
M30704C186	C186	-	-	200.00	0.20	5.10
M30704C187	C187	-	-	200.00	0.17	5.00
M30704C188	C188	-	-	200.00	0.15	6.00
M30704C189	C189	-	-	100.00	0.14	6.00
M30704C190	C190	-	-	300.00	0.26	6.00
M30704C191	C191	-	-	100.00	0.13	6.00
M30704C192	C192	-	-	200.00	0.18	6.00
M30704C193	C193	-	-	100.00	0.15	6.00
M30704C194	C194	-	-	300.00	0.26	8.00
M30704C195	C195	-	-	100.00	0.06	6.00
M30704C196	C196	-	-	300.00	0.25	6.00
M30704C197	C197	-	-	100.00	0.07	5.00
M30704C198	C198	-	-	100.00	0.13	6.00
M30704C199	C199	-	-	100.00	0.07	6.00
M30704C200	C200	-	-	100.00	0.11	4.30
M30704C201	C201	-	-	100.00	0.13	4.30
M30704C202	C202	100.00	-	2,600.00	2.57	6.00
M30704C203	C203	-	-	300.00	0.32	5.20
M30704C204	C204	-	-	300.00	0.28	5.00
M30704C205	C205	-	-	300.00	0.25	6.00
M30704C206	C206	-	-	200.00	0.17	6.00
M30704C207	C207	-	-	500.00	0.52	4.90
M30704C208	C208	-	-	100.00	0.07	6.00
M30704C209	C209	-	-	100.00	0.07	6.00
M30704C210	C210	-	-	700.00	0.68	7.10
M30704C211	C211	-	-	100.00	0.13	7.20
M30704C212	C212	-	-	500.00	0.48	6.80
M30704C213	C213	-	-	500.00	0.48	6.00
M30704C214	C214	-	-	300.00	0.32	6.00
M30704C215	C215	-	-	400.00	0.44	5.00
M30704C216	C216	-	-	400.00	0.40	6.00

Municipality Road Code	Road Code	Masonry Walls (m3)	Gabion Walls (m3)	Drainage (m3)	Total Road Length (Km)	Average Width (Existing in m)
M30704C217	C217	-	-	100.00	0.15	6.00
M30704C218	C218	-	-	300.00	0.33	5.70
M30704C219	C219	-	-	100.00	0.08	6.00
M30704C220	C220	-	-	300.00	0.30	6.00
M30704C221	C221	-	-	100.00	0.13	5.60
M30704C222	C222	-	-	300.00	0.26	6.00
M30704C223	C223	-	-	100.00	0.07	6.00
M30704C224	C224	-	-	200.00	0.16	6.00
M30704C225	C225	-	-	200.00	0.16	5.00
M30704C226	C226	-	-	200.00	0.15	6.00
M30704C227	C227	-	-	100.00	0.14	6.00
M30704C228	C228	-	-	100.00	0.07	6.00
M30704C229	C229	-	-	400.00	0.40	6.00
M30704C230	C230	-	-	100.00	0.11	6.00
M30704C231	C231	-	-	200.00	0.16	6.00
M30704C232	C232	-	-	200.00	0.15	5.50
M30704C233	C233	-	-	100.00	0.08	5.00
M30704C234	C234	-	-	200.00	0.17	6.00
M30704C235	C235	-	-	-	0.04	6.00
M30704C236	C236	-	-	100.00	0.05	5.00
M30704C237	C237	-	-	500.00	0.55	5.00
M30704C238	C238	-	-	-	0.03	6.00
M30704C239	C239	-	-	900.00	0.86	3.30
M30704C240	C240	-	-	400.00	0.37	6.00
M30704C241	C241	-	-	400.00	0.35	5.70
M30704C242	C242	-	-	100.00	0.05	5.00
M30704C243	C243	-	-	100.00	0.06	6.00
M30704C244	C244	-	-	100.00	0.05	5.00
M30704C245	C245	-	-	100.00	0.10	8.00
M30704C246	C246	-	-	200.00	0.16	6.00
M30704C247	C247	-	-	100.00	0.14	5.00
M30704C248	C248	-	-	300.00	0.31	5.00
M30704C249	C249	-	-	100.00	0.06	5.00
M30704C250	C250	-	-	200.00	0.25	6.00
M30704C251	C251	-	-	100.00	0.14	5.00
M30704C253	C253	-	-	400.00	0.43	4.50
M30704C254	C254	-	-	100.00	0.08	5.50
M30704C255	C255	-	-	100.00	0.09	4.90
M30704C256	C256	-	-	100.00	0.08	4.50
M30704C257	C257	-	-	-	0.03	4.50
M30704C258	C258	-	-	400.00	0.44	6.00
M30704C259	C259	-	-	100.00	0.09	5.00
M30704C260	C260	100.00	-	1,100.00	1.11	5.00
M30704C261	C261	-	-	200.00	0.19	5.00
M30704C262	C262	-	-	-	0.04	5.00
M30704C263	C263	-	-	200.00	0.19	5.00
M30704C264	C264	-	-	100.00	0.13	5.00
M30704C265	C265	-	-	100.00	0.11	5.30
M30704C266	C266	-	-	300.00	0.26	5.00
M30704C267	C267	-	-	800.00	0.84	6.80
M30704C268	C268	-	-	-	0.04	6.00
M30704C271	C271	-	-	300.00	0.34	5.00
M30704C272	C272	100.00	-	1,200.00	1.17	5.50
M30704C273	C273	-	-	700.00	0.68	5.60
M30704C274	C274	-	-	400.00	0.42	5.00
M30704C275	C275	-	-	100.00	0.06	5.10
M30704C277	C277	-	-	-	0.01	6.00
M30704C278	C278	-	-	100.00	0.09	6.00
M30704C279	C279	-	-	500.00	0.51	6.00
M30704C280	C280	-	-	100.00	0.11	6.00
M30704C281	C281	-	-	-	0.03	6.00
M30704C282	C282	-	-	200.00	0.18	6.00

Municipality Road Code	Road Code	Masonry Walls (m3)	Gabion Walls (m3)	Drainage (m3)	Total Road Length (Km)	Average Width (Existing in m)
M30704C283	C283	-	-	100.00	0.09	6.00
M30704C284	C284	-	-	200.00	0.22	6.00
M30704C285	C285	-	-	500.00	0.54	6.00
M30704C286	C286	-	-	400.00	0.45	6.00
M30704C287	C287	-	-	100.00	0.13	6.00
M30704C288	C288	-	-	100.00	0.11	6.00
M30704C289	C289	-	-	100.00	0.15	6.00
M30704C290	C290	100.00	-	1,200.00	1.24	6.60
M30704C291	C291	-	-	100.00	0.12	6.00
M30704C292	C292	-	-	-	0.03	6.00
M30704C293	C293	-	-	-	0.04	6.00
M30704C294	C294	-	-	-	0.01	6.00

ANNEX IV: BUDGETING

Road with Improvement as per Demand

Municipality Road Code	Road Code	New Track	Upgrading	Rehabilitation	Periodic Maintenance	Re-Const	Bridge	Causeway	Culvert
M30704A001	A001	-	3.92	-	-	-	1.00	-	-
M30704A002	A002	-	0.99	-	-	-	-	-	-
M30704B001	B001	-	2.16	-	-	-	1.00	-	-
M30704B002	B002	-	2.03	-	-	-	1.00	-	-
M30704B003	B003	-	10.66	-	-	-	1.00	-	-
M30704B004	B004	-	2.68	-	-	-	-	-	-
M30704B005	B005	-	4.38	-	-	-	-	-	-
M30704B006	B006	-	2.98	-	-	-	-	-	-
M30704B007	B007	-	2.13	-	-	-	-	-	-
M30704B008	B008	-	1.12	-	-	-	-	-	-
M30704B009	B009	-	0.52	-	-	-	1.00	-	-
M30704B010	B010	-	0.56	-	-	-	-	-	-
M30704B011	B011	-	2.42	-	-	-	-	-	-
M30704B012	B012	-	1.97	-	-	-	1.00	-	-
M30704B013	B013	-	0.69	-	-	-	-	-	-
M30704B014	B014	-	2.07	-	-	-	-	-	-
M30704C001	C001	-	2.64	-	-	-	-	-	-
M30704C002	C002	-	-	-	1.79	-	1.00	1.00	-
M30704C003	C003	-	0.52	-	-	-	-	-	-
M30704C004	C004	-	0.39	-	-	-	-	-	-
M30704C005	C005	-	-	-	2.27	-	-	1.00	-
M30704C006	C006	-	0.32	-	1.20	-	1.00	-	-
M30704C007	C007	-	1.03	-	-	-	-	-	-
M30704C008	C008	-	1.21	-	-	-	-	-	-
M30704C009	C009	-	-	-	0.96	-	-	-	-
M30704C010	C010	-	0.44	-	1.37	-	-	-	-
M30704C011	C011	-	0.45	-	-	-	-	-	-
M30704C012	C012	-	1.07	-	-	-	-	-	-
M30704C013	C013	-	0.10	-	2.28	-	-	-	-
M30704C014	C014	-	0.62	-	-	-	-	-	-
M30704C015	C015	-	0.78	-	2.55	-	-	-	-
M30704C016	C016	-	0.62	-	-	-	-	-	-
M30704C017	C017	-	0.37	-	-	-	-	-	-
M30704C018	C018	-	1.61	-	0.35	-	-	-	-
M30704C019	C019	-	0.80	-	-	-	-	-	-
M30704C020	C020	-	0.55	-	-	-	-	-	-
M30704C021	C021	-	0.30	-	-	-	-	-	-
M30704C022	C022	-	0.70	-	-	-	-	-	-
M30704C023	C023	-	0.35	-	-	-	-	-	-
M30704C024	C024	-	0.16	-	-	-	-	-	-
M30704C025	C025	-	0.83	-	-	-	-	-	-
M30704C026	C026	-	1.45	-	-	-	-	-	-
M30704C027	C027	-	0.33	-	-	-	-	-	-
M30704C028	C028	-	0.12	-	-	-	-	-	-
M30704C029	C029	-	0.06	-	-	-	-	-	-
M30704C030	C030	-	0.31	-	-	-	-	-	-
M30704C031	C031	-	0.80	-	-	-	1.00	-	-
M30704C032	C032	-	0.32	-	-	-	-	-	-
M30704C033	C033	-	0.30	-	-	-	-	-	-
M30704C034	C034	-	-	-	1.35	-	2.00	-	-
M30704C035	C035	-	1.07	-	-	-	-	-	-
M30704C036	C036	-	0.29	-	-	-	-	-	-
M30704C037	C037	-	0.28	-	-	-	-	-	-
M30704C038	C038	-	-	-	1.00	-	-	-	-
M30704C039	C039	-	0.19	-	-	-	-	-	-
M30704C040	C040	-	0.76	-	-	-	-	-	-
M30704C041	C041	-	0.83	-	-	-	-	-	-
M30704C042	C042	-	1.05	-	-	-	-	-	-
M30704C043	C043	-	0.56	-	-	-	-	-	-

Municipality Road Code	Road Code	New Track	Upgrading	Rehabilitation	Periodic Maintenance	Re-Const	Bridge	Causeway	Culvert
M30704C044	C044	-	0.66	-	-	-	-	-	-
M30704C045	C045	-	0.14	-	-	-	-	-	-
M30704C046	C046	-	0.69	-	-	-	-	-	-
M30704C047	C047	-	0.07	-	-	-	-	-	-
M30704C048	C048	-	1.83	-	-	-	-	-	-
M30704C049	C049	-	0.62	-	-	-	-	-	-
M30704C050	C050	-	0.03	-	-	-	-	-	-
M30704C051	C051	-	0.24	-	-	-	-	-	-
M30704C052	C052	-	0.40	-	-	-	-	-	-
M30704C053	C053	-	3.21	-	-	-	-	-	-
M30704C054	C054	-	3.05	-	-	-	-	-	-
M30704C055	C055	-	8.79	-	-	-	-	-	-
M30704C056	C056	-	2.37	-	-	-	-	-	-
M30704C057	C057	-	4.42	-	0.16	-	-	1.00	-
M30704C058	C058	-	2.77	-	-	-	-	-	-
M30704C059	C059	-	-	-	1.34	-	-	-	-
M30704C060	C060	-	-	-	1.19	-	-	-	-
M30704C061	C061	-	2.67	-	-	-	-	-	-
M30704C062	C062	-	0.15	-	-	-	-	-	-
M30704C063	C063	-	1.39	-	-	-	-	-	-
M30704C064	C064	-	1.77	-	-	-	-	-	-
M30704C065	C065	-	1.14	-	-	-	-	-	-
M30704C066	C066	-	0.13	-	-	-	-	-	-
M30704C067	C067	-	0.11	-	-	-	-	-	-
M30704C068	C068	-	3.49	-	-	-	-	-	-
M30704C069	C069	-	1.68	-	-	-	-	-	-
M30704C070	C070	-	0.15	-	-	-	-	-	-
M30704C071	C071	-	0.41	-	-	-	-	-	-
M30704C072	C072	-	-	-	1.00	-	-	-	-
M30704C073	C073	-	0.36	-	-	-	-	-	-
M30704C074	C074	-	0.16	-	1.12	-	-	-	-
M30704C075	C075	-	0.28	-	-	-	-	-	-
M30704C076	C076	-	0.44	-	-	-	-	-	-
M30704C077	C077	-	0.31	-	-	-	-	-	-
M30704C078	C078	-	0.00	-	0.18	-	-	-	-
M30704C079	C079	-	0.38	-	-	-	-	-	-
M30704C080	C080	-	0.36	-	0.80	-	-	-	-
M30704C081	C081	-	-	-	0.11	-	-	-	-
M30704C082	C082	-	-	-	0.16	-	-	-	-
M30704C083	C083	-	1.04	-	-	-	-	-	-
M30704C084	C084	-	1.13	-	0.02	-	-	-	-
M30704C085	C085	-	0.82	-	0.22	-	-	-	-
M30704C086	C086	-	0.38	-	-	-	-	-	-
M30704C087	C087	-	1.73	-	-	-	-	-	-
M30704C088	C088	-	4.05	-	-	-	-	-	-
M30704C089	C089	-	1.19	-	-	-	-	-	-
M30704C090	C090	-	1.23	-	-	-	-	-	-
M30704C091	C091	-	0.24	-	-	-	-	-	-
M30704C092	C092	-	0.48	-	-	-	-	-	-
M30704C093	C093	-	5.14	-	-	-	-	-	-
M30704C094	C094	-	0.86	-	-	-	-	-	-
M30704C095	C095	-	1.20	-	-	-	1.00	-	-
M30704C096	C096	-	0.20	-	-	-	-	-	-
M30704C097	C097	-	0.14	-	-	-	-	-	-
M30704C098	C098	-	0.10	-	-	-	-	-	-
M30704C099	C099	-	0.07	-	-	-	-	-	-
M30704C100	C100	-	3.39	-	-	-	-	-	-
M30704C101	C101	-	0.77	-	-	-	-	-	-
M30704C102	C102	-	0.42	-	-	-	-	-	-
M30704C103	C103	-	0.13	-	-	-	-	-	-
M30704C104	C104	-	1.14	-	-	-	-	-	-
M30704C105	C105	-	0.24	-	-	-	-	-	-
M30704C106	C106	-	1.30	-	-	-	-	-	-
M30704C107	C107	-	3.02	-	-	-	-	-	-

Municipality Road Code	Road Code	New Track	Upgrading	Rehabilitation	Periodic Maintenance	Re-Const	Bridge	Causeway	Culvert
M30704C108	C108	-	1.28	-	-	-	-	-	-
M30704C109	C109	-	0.70	-	-	-	-	-	-
M30704C110	C110	-	0.03	-	1.60	-	1.00	-	-
M30704C111	C111	-	0.63	-	-	-	1.00	-	-
M30704C112	C112	-	1.12	-	1.68	-	1.00	-	-
M30704C113	C113	-	1.22	-	-	-	-	-	-
M30704C114	C114	-	0.78	-	-	-	-	-	-
M30704C115	C115	-	0.45	-	-	-	-	-	-
M30704C116	C116	-	0.13	-	-	-	-	-	-
M30704C117	C117	-	0.79	-	-	-	-	-	-
M30704C118	C118	-	0.17	-	-	-	-	-	-
M30704C119	C119	-	0.43	-	-	-	-	-	-
M30704C120	C120	-	0.56	-	-	-	-	-	-
M30704C121	C121	-	0.23	-	-	-	-	-	-
M30704C122	C122	-	0.11	-	-	-	-	-	-
M30704C123	C123	-	0.18	-	-	-	-	-	-
M30704C124	C124	-	0.18	-	-	-	-	-	-
M30704C125	C125	-	0.02	-	-	-	-	-	-
M30704C126	C126	-	0.11	-	-	-	-	-	-
M30704C127	C127	-	0.15	-	-	-	-	-	-
M30704C128	C128	-	0.06	-	-	-	-	-	-
M30704C129	C129	-	0.73	-	-	-	-	-	-
M30704C130	C130	-	0.17	-	-	-	-	-	-
M30704C131	C131	-	0.15	-	-	-	-	-	-
M30704C132	C132	-	0.07	-	-	-	-	-	-
M30704C133	C133	-	0.22	-	-	-	-	-	-
M30704C134	C134	-	0.22	-	-	-	-	-	-
M30704C135	C135	-	0.18	-	-	-	-	-	-
M30704C136	C136	-	0.46	-	-	-	-	-	-
M30704C137	C137	-	0.08	-	-	-	-	-	-
M30704C138	C138	-	0.07	-	-	-	-	-	-
M30704C139	C139	-	0.08	-	-	-	-	-	-
M30704C140	C140	-	0.06	-	-	-	-	-	-
M30704C141	C141	-	0.12	-	-	-	-	-	-
M30704C142	C142	-	0.23	-	-	-	-	-	-
M30704C143	C143	-	0.52	-	-	-	-	-	-
M30704C144	C144	-	0.31	-	-	-	-	-	-
M30704C145	C145	-	0.45	-	-	-	-	-	-
M30704C146	C146	-	0.10	-	-	-	-	-	-
M30704C147	C147	-	0.08	-	-	-	-	-	-
M30704C148	C148	-	0.04	-	-	-	-	-	-
M30704C149	C149	-	0.10	-	-	-	-	-	-
M30704C150	C150	-	0.22	-	-	-	-	-	-
M30704C151	C151	-	0.09	-	-	-	-	-	-
M30704C152	C152	-	0.28	-	0.21	-	-	-	-
M30704C153	C153	-	0.32	-	-	-	-	-	-
M30704C154	C154	-	0.87	-	-	-	-	-	-
M30704C155	C155	-	0.10	-	-	-	1.00	-	-
M30704C156	C156	-	0.06	-	-	-	-	-	-
M30704C157	C157	-	0.69	-	-	-	1.00	-	-
M30704C158	C158	-	0.22	-	-	-	-	-	-
M30704C159	C159	-	1.58	-	-	-	1.00	-	-
M30704C160	C160	-	2.37	-	-	-	-	-	-
M30704C161	C161	-	0.83	-	-	-	-	-	-
M30704C162	C162	-	0.43	-	-	-	-	-	-
M30704C163	C163	-	0.10	-	-	-	-	-	-
M30704C164	C164	-	0.48	-	-	-	-	-	-
M30704C165	C165	-	0.45	-	-	-	-	-	-
M30704C166	C166	-	0.20	-	-	-	-	-	-
M30704C167	C167	-	0.30	-	-	-	-	-	-
M30704C168	C168	-	0.07	-	-	-	-	-	-
M30704C169	C169	-	0.37	-	-	-	-	-	-
M30704C170	C170	-	0.28	-	-	-	-	-	-
M30704C171	C171	-	0.12	-	-	-	-	-	-

Municipality Road Code	Road Code	New Track	Upgrading	Rehabilitation	Periodic Maintenance	Re-Const	Bridge	Causeway	Culvert
M30704C172	C172	-	3.26	-	-	-	-	-	-
M30704C173	C173	-	0.21	-	-	-	-	-	-
M30704C174	C174	-	0.33	-	-	-	-	-	-
M30704C175	C175	-	1.19	-	-	-	1.00	-	-
M30704C176	C176	-	0.70	-	-	-	-	-	-
M30704C177	C177	-	0.23	-	-	-	-	-	-
M30704C178	C178	-	0.96	-	-	-	-	-	-
M30704C179	C179	-	0.49	-	-	-	-	-	-
M30704C180	C180	-	0.56	-	-	-	-	-	-
M30704C181	C181	-	0.19	-	-	-	-	-	-
M30704C182	C182	-	0.11	-	-	-	-	-	-
M30704C183	C183	-	0.74	-	-	-	-	-	-
M30704C184	C184	-	0.52	-	-	-	-	-	-
M30704C185	C185	-	0.13	-	-	-	-	-	-
M30704C186	C186	-	0.20	-	-	-	-	-	-
M30704C187	C187	-	0.17	-	-	-	-	-	-
M30704C188	C188	-	0.15	-	-	-	-	-	-
M30704C189	C189	-	0.14	-	-	-	-	-	-
M30704C190	C190	-	0.26	-	-	-	-	-	-
M30704C191	C191	-	0.13	-	-	-	-	-	-
M30704C192	C192	-	0.18	-	-	-	-	-	-
M30704C193	C193	-	0.15	-	-	-	-	-	-
M30704C194	C194	-	0.26	-	-	-	-	-	-
M30704C195	C195	-	0.06	-	-	-	-	-	-
M30704C196	C196	-	0.25	-	-	-	-	-	-
M30704C197	C197	-	0.07	-	-	-	-	-	-
M30704C198	C198	-	0.13	-	-	-	-	-	-
M30704C199	C199	-	0.07	-	-	-	-	-	-
M30704C200	C200	-	0.11	-	-	-	-	-	-
M30704C201	C201	-	0.13	-	-	-	-	-	-
M30704C202	C202	-	2.57	-	-	-	-	-	-
M30704C203	C203	-	0.32	-	-	-	-	-	-
M30704C204	C204	-	0.28	-	-	-	-	-	-
M30704C205	C205	-	0.25	-	-	-	-	-	-
M30704C206	C206	-	0.17	-	-	-	-	-	-
M30704C207	C207	-	0.52	-	-	-	-	-	-
M30704C208	C208	-	0.07	-	-	-	-	-	-
M30704C209	C209	-	0.07	-	-	-	-	-	-
M30704C210	C210	-	0.68	-	-	-	-	-	-
M30704C211	C211	-	0.13	-	-	-	-	-	-
M30704C212	C212	-	0.48	-	-	-	-	-	-
M30704C213	C213	-	0.48	-	-	-	-	-	-
M30704C214	C214	-	0.32	-	-	-	-	-	-
M30704C215	C215	-	0.44	-	-	-	-	-	-
M30704C216	C216	-	0.40	-	-	-	-	-	-
M30704C217	C217	-	0.15	-	-	-	-	-	-
M30704C218	C218	-	0.33	-	-	-	-	-	-
M30704C219	C219	-	0.08	-	-	-	-	-	-
M30704C220	C220	-	0.30	-	-	-	-	-	-
M30704C221	C221	-	0.13	-	-	-	-	-	-
M30704C222	C222	-	0.26	-	-	-	-	-	-
M30704C223	C223	-	0.07	-	-	-	-	-	-
M30704C224	C224	-	0.16	-	-	-	-	-	-
M30704C225	C225	-	0.16	-	-	-	-	-	-
M30704C226	C226	-	0.15	-	-	-	-	-	-
M30704C227	C227	-	0.14	-	-	-	-	-	-
M30704C228	C228	-	0.07	-	-	-	-	-	-
M30704C229	C229	-	0.40	-	-	-	-	-	-
M30704C230	C230	-	0.11	-	-	-	-	-	-
M30704C231	C231	-	0.16	-	-	-	-	-	-
M30704C232	C232	-	0.15	-	-	-	-	-	-
M30704C233	C233	-	0.08	-	-	-	-	-	-
M30704C234	C234	-	0.17	-	-	-	-	-	-
M30704C235	C235	-	0.04	-	-	-	-	-	-

Municipality Road Code	Road Code	New Track	Upgrading	Rehabilitation	Periodic Maintenance	Re-Const	Bridge	Causeway	Culvert
M30704C236	C236	-	0.05	-	-	-	-	-	-
M30704C237	C237	-	0.55	-	-	-	-	-	-
M30704C238	C238	-	0.03	-	-	-	-	-	-
M30704C239	C239	-	0.86	-	-	-	-	-	-
M30704C240	C240	-	0.37	-	-	-	-	-	-
M30704C241	C241	-	0.35	-	-	-	-	-	-
M30704C242	C242	-	0.05	-	-	-	-	-	-
M30704C243	C243	-	0.06	-	-	-	-	-	-
M30704C244	C244	-	0.05	-	-	-	-	-	-
M30704C245	C245	-	0.10	-	-	-	-	-	-
M30704C246	C246	-	0.16	-	-	-	-	-	-
M30704C247	C247	-	0.14	-	-	-	-	-	-
M30704C248	C248	-	0.31	-	-	-	-	-	-
M30704C249	C249	-	0.06	-	-	-	-	-	-
M30704C250	C250	-	0.25	-	-	-	-	-	-
M30704C251	C251	-	0.14	-	-	-	-	-	-
M30704C253	C253	-	0.43	-	-	-	-	-	-
M30704C254	C254	-	0.08	-	-	-	-	-	-
M30704C255	C255	-	0.09	-	-	-	-	-	-
M30704C256	C256	-	0.08	-	-	-	-	-	-
M30704C257	C257	-	0.03	-	-	-	-	-	-
M30704C258	C258	-	0.44	-	-	-	-	-	-
M30704C259	C259	-	0.09	-	-	-	-	-	-
M30704C260	C260	-	1.11	-	-	-	-	-	-
M30704C261	C261	-	0.19	-	-	-	-	-	-
M30704C262	C262	-	0.04	-	-	-	-	-	-
M30704C263	C263	-	0.19	-	-	-	-	-	-
M30704C264	C264	-	0.13	-	-	-	-	-	-
M30704C265	C265	-	0.11	-	-	-	-	-	-
M30704C266	C266	-	0.26	-	-	-	-	-	-
M30704C267	C267	-	0.84	-	-	-	-	-	-
M30704C268	C268	-	0.04	-	-	-	-	-	-
M30704C271	C271	-	0.34	-	-	-	-	-	-
M30704C272	C272	-	-	-	-	-	-	-	-
M30704C273	C273	-	0.68	-	-	-	-	-	-
M30704C274	C274	-	0.42	-	-	-	-	-	-
M30704C275	C275	-	0.06	-	-	-	-	-	-
M30704C277	C277	-	0.01	-	-	-	-	-	-
M30704C278	C278	-	0.09	-	-	-	-	-	-
M30704C279	C279	-	0.51	-	-	-	-	-	-
M30704C280	C280	-	0.11	-	-	-	-	-	-
M30704C281	C281	-	0.03	-	-	-	-	-	-
M30704C282	C282	-	0.18	-	-	-	-	-	-
M30704C283	C283	-	0.09	-	-	-	-	-	-
M30704C284	C284	-	0.22	-	-	-	-	-	-
M30704C285	C285	-	0.54	-	-	-	-	-	-
M30704C286	C286	-	0.45	-	-	-	-	-	-
M30704C287	C287	-	0.13	-	-	-	-	-	-
M30704C288	C288	-	0.11	-	-	-	-	-	-
M30704C289	C289	-	0.15	-	-	-	-	-	-
M30704C290	C290	-	1.24	-	-	-	-	-	-
M30704C291	C291	-	0.12	-	-	-	-	-	-
M30704C292	C292	-	0.03	-	-	-	-	-	-
M30704C293	C293	-	0.04	-	-	-	-	-	-
M30704C294	C294	-	0.01	-	-	-	-	-	-

Preliminary Cost Estimate Details for Municipal Roads

			Cost in '000					'00,000
Municipality Road Code	Road Code	Total Road Length (Km)	General Maintenance	Recurrent Maintenance	Improvement Cost	Cross Drainage Structure	Cost of Protection Structure	Total Cost '00,000
M30704A001	A001	3.92	2,080	6,270	53,330	318,860	12,140	3,927
M30704A002	A002	0.99	330	990	2,820	-	3,070	72
M30704B001	B001	2.16	670	1,870	62,130	186,000	6,700	2,574
M30704B002	B002	2.03	630	1,890	5,030	186,000	6,290	1,998
M30704B003	B003	10.66	3,310	7,100	110,620	186,000	33,060	3,401
M30704B004	B004	2.68	830	2,600	100,880	-	8,300	1,126
M30704B005	B005	4.38	1,360	4,010	12,080	-	13,590	310
M30704B006	B006	2.98	920	2,770	7,390	-	9,240	203
M30704B007	B007	2.13	660	2,070	59,450	-	6,610	688
M30704B008	B008	1.12	350	1,040	2,790	-	3,480	77
M30704B009	B009	0.52	160	320	4,210	186,000	1,620	1,923
M30704B010	B010	0.56	180	540	9,740	-	1,750	122
M30704B011	B011	2.42	750	2,050	28,130	-	7,500	384
M30704B012	B012	1.97	610	1,220	15,920	186,000	6,120	2,099
M30704B013	B013	0.69	210	580	18,810	-	2,130	217
M30704B014	B014	2.07	640	1,550	11,740	-	6,410	203
M30704C001	C001	2.64	590	1,580	6,630	-	6,150	149
M30704C002	C002	1.79	400	1,190	2,260	137,290	4,160	1,453
M30704C003	C003	0.52	110	340	660	-	1,210	23
M30704C004	C004	0.39	90	260	490	-	900	17
M30704C005	C005	2.27	500	1,400	4,910	4,430	5,280	165
M30704C006	C006	1.52	340	870	24,720	132,860	3,530	1,623
M30704C007	C007	1.03	230	730	28,420	-	2,390	318
M30704C008	C008	1.21	270	570	8,940	-	2,810	126
M30704C009	C009	0.96	210	640	1,210	-	2,230	43
M30704C010	C010	1.81	400	1,200	2,290	-	4,200	81
M30704C011	C011	0.45	100	300	570	-	1,040	20
M30704C012	C012	1.07	240	710	1,350	-	2,490	48
M30704C013	C013	2.38	530	1,520	4,130	-	5,520	117
M30704C014	C014	0.62	140	410	790	-	1,450	28
M30704C015	C015	3.33	740	2,160	9,910	-	7,730	205

Municipality Road Code	Road Code	Total Road Length (Km)	Cost in '000					Total Cost '00,000
			General Maintenance	Recurrent Maintenance	Improvement Cost	Cross Drainage Structure	Cost of Protection Structure	
M30704C016	C016	0.62	140	410	780	-	1,430	28
M30704C017	C017	0.37	80	250	470	-	870	17
M30704C018	C018	1.96	430	1,260	3,310	-	4,560	96
M30704C019	C019	0.80	180	530	1,010	-	1,860	36
M30704C020	C020	0.55	120	370	4,520	-	1,280	63
M30704C021	C021	0.30	70	210	8,350	-	700	93
M30704C022	C022	0.70	150	460	880	-	1,620	31
M30704C023	C023	0.35	80	230	440	-	800	15
M30704C024	C024	0.16	40	110	200	-	380	7
M30704C025	C025	0.83	180	550	1,050	-	1,930	37
M30704C026	C026	1.45	320	960	1,830	-	3,370	65
M30704C027	C027	0.33	70	220	2,710	-	770	38
M30704C028	C028	0.12	30	80	150	-	270	5
M30704C029	C029	0.06	10	40	70	-	130	2
M30704C030	C030	0.31	70	210	400	-	730	14
M30704C031	C031	0.80	180	470	6,400	132,860	1,870	1,418
M30704C032	C032	0.32	70	210	400	-	740	14
M30704C033	C033	0.30	70	200	380	-	700	13
M30704C034	C034	1.35	300	600	7,280	265,710	3,150	2,770
M30704C035	C035	1.07	240	680	6,430	-	2,490	98
M30704C036	C036	0.29	60	190	360	-	670	13
M30704C037	C037	0.28	60	160	4,570	-	650	54
M30704C038	C038	1.00	220	660	1,260	-	2,320	45
M30704C039	C039	0.19	40	130	240	-	440	8
M30704C040	C040	0.76	170	510	970	-	1,780	34
M30704C041	C041	0.83	180	590	22,860	-	1,920	256
M30704C042	C042	1.05	230	610	3,000	-	2,450	63
M30704C043	C043	0.56	130	400	15,630	-	1,310	175
M30704C044	C044	0.66	150	440	840	-	1,550	30
M30704C045	C045	0.14	30	90	180	-	330	6
M30704C046	C046	0.69	150	460	880	-	1,610	31
M30704C047	C047	0.07	20	50	1,930	-	160	22
M30704C048	C048	1.83	410	1,300	50,720	-	4,260	567
M30704C049	C049	0.62	140	410	790	-	1,440	28
M30704C050	C050	0.03	10	20	40	-	80	2
M30704C051	C051	0.24	50	170	6,670	-	560	75

Municipality Road Code	Road Code	Total Road Length (Km)	Cost in '000					Total Cost '00,000
			General Maintenance	Recurrent Maintenance	Improvement Cost	Cross Drainage Structure	Cost of Protection Structure	
M30704C052	C052	0.40	90	270	510	-	940	18
M30704C053	C053	3.21	710	2,230	62,980	-	7,460	734
M30704C054	C054	3.05	680	1,420	21,870	-	7,100	311
M30704C055	C055	8.79	1,950	6,020	121,200	-	20,430	1,496
M30704C056	C056	2.37	530	1,580	3,000	-	5,520	106
M30704C057	C057	4.58	1,010	2,690	12,280	4,430	10,640	310
M30704C058	C058	2.77	610	1,830	3,710	-	6,440	126
M30704C059	C059	1.34	300	680	13,650	-	3,110	177
M30704C060	C060	1.19	260	530	6,400	-	2,770	100
M30704C061	C061	2.67	590	1,720	4,320	-	6,200	128
M30704C062	C062	0.15	30	100	190	-	350	7
M30704C063	C063	1.39	310	850	5,730	-	3,240	101
M30704C064	C064	1.77	390	1,180	2,240	-	4,110	79
M30704C065	C065	1.14	250	690	21,110	-	2,650	247
M30704C066	C066	0.13	30	60	670	-	290	10
M30704C067	C067	0.11	20	70	140	-	250	5
M30704C068	C068	3.49	770	1,610	23,850	-	8,120	344
M30704C069	C069	1.68	370	1,140	42,260	-	3,900	477
M30704C070	C070	0.15	30	100	190	-	350	7
M30704C071	C071	0.41	90	180	2,210	-	950	34
M30704C072	C072	1.00	220	440	5,380	-	2,330	84
M30704C073	C073	0.36	80	240	8,690	-	830	98
M30704C074	C074	1.28	280	750	4,380	-	2,980	84
M30704C075	C075	0.28	60	120	1,480	-	640	23
M30704C076	C076	0.44	100	190	2,350	-	1,010	37
M30704C077	C077	0.31	70	140	1,650	-	710	26
M30704C078	C078	0.18	40	80	960	-	410	15
M30704C079	C079	0.38	80	200	4,630	-	890	58
M30704C080	C080	1.15	250	680	20,110	-	2,680	237
M30704C081	C081	0.11	20	50	570	-	250	9
M30704C082	C082	0.16	30	70	840	-	360	13
M30704C083	C083	1.04	230	690	1,310	-	2,410	46
M30704C084	C084	1.14	250	790	19,550	-	2,660	232
M30704C085	C085	1.04	230	650	2,090	-	2,430	54
M30704C086	C086	0.38	80	250	470	-	870	17
M30704C087	C087	1.73	380	1,070	3,660	-	4,020	91

			Cost in '000					'00,000
Municipality Road Code	Road Code	Total Road Length (Km)	General Maintenance	Recurrent Maintenance	Improvement Cost	Cross Drainage Structure	Cost of Protection Structure	Total Cost '00,000
M30704C088	C088	4.05	900	2,690	5,210	-	9,420	182
M30704C089	C089	1.19	260	540	6,070	-	2,760	96
M30704C090	C090	1.23	270	780	25,820	-	2,870	297
M30704C091	C091	0.24	50	160	300	-	550	11
M30704C092	C092	0.48	110	310	800	-	1,120	23
M30704C093	C093	5.14	1,140	2,870	27,470	-	11,960	434
M30704C094	C094	0.86	190	570	1,090	-	2,000	39
M30704C095	C095	1.20	270	710	21,440	132,860	2,790	1,581
M30704C096	C096	0.20	40	130	250	-	460	9
M30704C097	C097	0.14	30	90	180	-	330	6
M30704C098	C098	0.10	20	60	120	-	230	4
M30704C099	C099	0.07	10	30	360	-	160	6
M30704C100	C100	3.39	750	2,220	4,860	-	7,880	157
M30704C101	C101	0.77	170	510	980	-	1,800	35
M30704C102	C102	0.42	90	280	530	-	980	19
M30704C103	C103	0.13	30	90	170	-	310	6
M30704C104	C104	1.14	250	530	5,660	-	2,660	91
M30704C105	C105	1.07	240	690	1,800	-	2,480	52
M30704C106	C106	1.58	350	1,010	2,720	-	3,670	77
M30704C107	C107	3.02	670	2,010	3,830	-	7,030	135
M30704C108	C108	1.28	280	800	2,490	-	2,980	65
M30704C109	C109	0.70	150	460	880	-	1,620	31
M30704C110	C110	1.62	360	720	8,610	132,860	3,770	1,463
M30704C111	C111	0.63	140	440	12,670	132,860	1,460	1,476
M30704C112	C112	2.80	620	1,400	12,040	132,860	6,510	1,534
M30704C113	C113	1.22	270	810	1,550	-	2,840	55
M30704C114	C114	0.78	170	450	9,810	-	1,820	122
M30704C115	C115	0.45	100	300	570	-	1,050	20
M30704C116	C116	0.13	30	80	160	-	300	6
M30704C117	C117	0.79	180	470	2,090	-	1,850	46
M30704C118	C118	0.17	40	110	210	-	390	7
M30704C119	C119	0.43	90	280	540	-	990	19
M30704C120	C120	0.56	120	250	3,010	-	1,300	47
M30704C121	C121	0.23	50	100	1,230	-	530	19
M30704C122	C122	0.11	20	50	580	-	250	9
M30704C123	C123	0.18	40	80	980	-	420	15

Municipality Road Code	Road Code	Total Road Length (Km)	Cost in '000					Total Cost '00,000
			General Maintenance	Recurrent Maintenance	Improvement Cost	Cross Drainage Structure	Cost of Protection Structure	
M30704C124	C124	0.18	40	130	5,020	-	420	56
M30704C125	C125	0.02	-	10	30	-	50	1
M30704C126	C126	0.11	20	50	580	-	250	9
M30704C127	C127	0.15	30	60	790	-	340	12
M30704C128	C128	0.06	10	40	80	-	150	3
M30704C129	C129	0.73	160	490	17,970	-	1,700	203
M30704C130	C130	0.17	40	80	910	-	390	14
M30704C131	C131	0.15	30	110	4,230	-	360	47
M30704C132	C132	0.07	10	40	560	-	150	8
M30704C133	C133	0.22	50	100	1,170	-	510	18
M30704C134	C134	0.22	50	100	1,170	-	510	18
M30704C135	C135	0.18	40	80	980	-	420	15
M30704C136	C136	0.46	100	290	9,580	-	1,070	110
M30704C137	C137	0.08	20	40	430	-	190	7
M30704C138	C138	0.07	10	40	80	-	160	3
M30704C139	C139	0.08	20	40	430	-	190	7
M30704C140	C140	0.06	10	30	310	-	130	5
M30704C141	C141	0.12	30	80	3,270	-	270	37
M30704C142	C142	0.23	50	100	1,220	-	530	19
M30704C143	C143	0.52	120	350	660	-	1,220	23
M30704C144	C144	0.31	70	190	6,440	-	720	74
M30704C145	C145	0.45	100	300	570	-	1,040	20
M30704C146	C146	0.10	20	40	520	-	230	8
M30704C147	C147	0.08	20	50	100	-	180	3
M30704C148	C148	0.04	10	30	50	-	90	2
M30704C149	C149	0.10	20	40	520	-	220	8
M30704C150	C150	0.22	50	150	280	-	510	10
M30704C151	C151	0.09	20	40	510	-	220	8
M30704C152	C152	0.49	110	330	620	-	1,150	22
M30704C153	C153	0.32	70	210	400	-	740	14
M30704C154	C154	0.87	190	610	19,540	-	2,020	224
M30704C155	C155	0.10	20	70	130	132,860	240	1,333
M30704C156	C156	0.06	10	40	80	-	150	3
M30704C157	C157	0.69	150	390	2,090	132,860	1,600	1,371
M30704C158	C158	0.22	50	150	280	-	510	10
M30704C159	C159	1.58	350	1,050	2,060	132,860	3,670	1,400

Municipality Road Code	Road Code	Total Road Length (Km)	Cost in '000					Total Cost '00,000
			General Maintenance	Recurrent Maintenance	Improvement Cost	Cross Drainage Structure	Cost of Protection Structure	
M30704C160	C160	2.37	520	1,180	12,660	-	5,510	199
M30704C161	C161	0.83	180	590	22,940	-	1,930	256
M30704C162	C162	0.43	90	250	1,200	-	990	25
M30704C163	C163	0.10	20	50	560	-	240	9
M30704C164	C164	0.48	110	340	13,360	-	1,120	149
M30704C165	C165	0.45	100	200	2,400	-	1,040	37
M30704C166	C166	0.20	40	130	250	-	460	9
M30704C167	C167	0.30	70	210	8,180	-	690	91
M30704C168	C168	0.07	10	40	80	-	160	3
M30704C169	C169	0.37	80	160	2,000	-	860	31
M30704C170	C170	0.28	60	200	7,730	-	650	86
M30704C171	C171	0.12	30	80	150	-	280	5
M30704C172	C172	3.26	720	2,090	19,540	-	7,580	299
M30704C173	C173	0.21	50	140	260	-	480	9
M30704C174	C174	0.33	70	220	420	-	780	15
M30704C175	C175	1.19	260	530	6,420	132,860	2,770	1,428
M30704C176	C176	0.70	150	310	3,750	-	1,620	58
M30704C177	C177	0.23	50	100	1,240	-	540	19
M30704C178	C178	0.96	210	430	5,180	-	2,240	81
M30704C179	C179	0.49	110	320	710	-	1,140	23
M30704C180	C180	0.56	120	290	2,230	-	1,300	39
M30704C181	C181	0.19	40	130	240	-	450	9
M30704C182	C182	0.11	30	80	150	-	270	5
M30704C183	C183	0.74	160	330	3,950	-	1,710	62
M30704C184	C184	0.52	110	340	650	-	1,200	23
M30704C185	C185	0.13	30	90	160	-	300	6
M30704C186	C186	0.20	40	100	960	-	470	16
M30704C187	C187	0.17	40	70	890	-	380	14
M30704C188	C188	0.15	30	100	190	-	360	7
M30704C189	C189	0.14	30	90	170	-	320	6
M30704C190	C190	0.26	60	180	330	-	610	12
M30704C191	C191	0.13	30	90	170	-	310	6
M30704C192	C192	0.18	40	120	220	-	410	8
M30704C193	C193	0.15	30	100	190	-	340	7
M30704C194	C194	0.26	60	120	1,400	-	600	22
M30704C195	C195	0.06	10	40	80	-	140	3

Municipality Road Code	Road Code	Total Road Length (Km)	Cost in '000					Total Cost '00,000
			General Maintenance	Recurrent Maintenance	Improvement Cost	Cross Drainage Structure	Cost of Protection Structure	
M30704C196	C196	0.25	60	170	320	-	590	11
M30704C197	C197	0.07	20	50	90	-	160	3
M30704C198	C198	0.13	30	90	170	-	310	6
M30704C199	C199	0.07	20	50	90	-	160	3
M30704C200	C200	0.11	20	50	590	-	260	9
M30704C201	C201	0.13	30	60	680	-	300	11
M30704C202	C202	2.57	570	1,820	71,060	-	5,970	794
M30704C203	C203	0.32	70	150	1,560	-	750	25
M30704C204	C204	0.28	60	120	1,520	-	660	24
M30704C205	C205	0.25	60	110	1,360	-	590	21
M30704C206	C206	0.17	40	110	210	-	390	7
M30704C207	C207	0.52	110	340	830	-	1,210	25
M30704C208	C208	0.07	20	50	90	-	160	3
M30704C209	C209	0.07	20	50	90	-	160	3
M30704C210	C210	0.68	150	440	13,990	-	1,590	162
M30704C211	C211	0.13	30	90	3,700	-	310	41
M30704C212	C212	0.48	110	210	2,590	-	1,120	40
M30704C213	C213	0.48	110	320	610	-	1,110	21
M30704C214	C214	0.32	70	210	410	-	750	14
M30704C215	C215	0.44	100	290	560	-	1,030	20
M30704C216	C216	0.40	90	270	510	-	930	18
M30704C217	C217	0.15	30	100	190	-	340	7
M30704C218	C218	0.33	70	220	420	-	770	15
M30704C219	C219	0.08	20	50	100	-	190	4
M30704C220	C220	0.30	70	200	390	-	710	14
M30704C221	C221	0.13	30	90	160	-	300	6
M30704C222	C222	0.26	60	180	330	-	620	12
M30704C223	C223	0.07	20	50	90	-	170	3
M30704C224	C224	0.16	40	110	200	-	370	7
M30704C225	C225	0.16	40	70	870	-	370	13
M30704C226	C226	0.15	30	100	190	-	360	7
M30704C227	C227	0.14	30	90	170	-	320	6
M30704C228	C228	0.07	20	50	90	-	160	3
M30704C229	C229	0.40	90	180	2,140	-	930	33
M30704C230	C230	0.11	20	70	140	-	260	5
M30704C231	C231	0.16	30	100	200	-	360	7

			Cost in '000					'00,000
Municipality Road Code	Road Code	Total Road Length (Km)	General Maintenance	Recurrent Maintenance	Improvement Cost	Cross Drainage Structure	Cost of Protection Structure	Total Cost '00,000
M30704C232	C232	0.15	30	100	200	-	360	7
M30704C233	C233	0.08	20	40	450	-	200	7
M30704C234	C234	0.17	40	120	220	-	410	8
M30704C235	C235	0.04	10	30	60	-	100	2
M30704C236	C236	0.05	10	30	60	-	120	2
M30704C237	C237	0.55	120	250	2,870	-	1,280	45
M30704C238	C238	0.03	10	10	300	-	60	4
M30704C239	C239	0.86	190	570	1,090	-	2,010	39
M30704C240	C240	0.37	80	260	10,250	-	860	115
M30704C241	C241	0.35	80	220	3,490	-	830	46
M30704C242	C242	0.05	10	30	70	-	120	2
M30704C243	C243	0.06	10	40	1,730	-	150	19
M30704C244	C244	0.05	10	30	70	-	120	2
M30704C245	C245	0.10	20	40	530	-	230	8
M30704C246	C246	0.16	40	70	890	-	380	14
M30704C247	C247	0.14	30	90	180	-	330	6
M30704C248	C248	0.31	70	200	390	-	710	14
M30704C249	C249	0.06	10	40	80	-	140	3
M30704C250	C250	0.25	50	160	310	-	570	11
M30704C251	C251	0.14	30	100	180	-	340	6
M30704C253	C253	0.43	100	310	11,930	-	1,000	133
M30704C254	C254	0.08	20	30	420	-	180	7
M30704C255	C255	0.09	20	60	110	-	200	4
M30704C256	C256	0.08	20	60	2,320	-	200	26
M30704C257	C257	0.03	10	10	150	-	60	2
M30704C258	C258	0.44	100	310	12,280	-	1,030	137
M30704C259	C259	0.09	20	40	480	-	210	7
M30704C260	C260	1.11	240	490	5,940	-	2,570	92
M30704C261	C261	0.19	40	90	1,040	-	450	16
M30704C262	C262	0.04	10	30	50	-	100	2
M30704C263	C263	0.19	40	130	240	-	450	9
M30704C264	C264	0.13	30	90	170	-	300	6
M30704C265	C265	0.11	20	70	140	-	260	5
M30704C266	C266	0.26	60	190	7,250	-	610	81
M30704C267	C267	0.84	190	570	4,780	-	1,960	75
M30704C268	C268	0.04	10	20	50	-	90	2
M30704C271	C271	0.34	70	240	9,280	-	780	104
M30704C272	C272	1.17	260	520	6,290	-	2,720	98

			Cost in '000					'00,000
Municipality Road Code	Road Code	Total Road Length (Km)	General Maintenance	Recurrent Maintenance	Improvement Cost	Cross Drainage Structure	Cost of Protection Structure	Total Cost '00,000
M30704C273	C273	0.68	150	430	1,270	-	1,590	34
M30704C274	C274	0.42	90	280	530	-	970	19
M30704C275	C275	0.06	10	40	80	-	150	3
M30704C277	C277	0.01	-	10	10	-	30	1
M30704C278	C278	0.09	20	60	110	-	200	4
M30704C279	C279	0.51	110	230	2,700	-	1,190	42
M30704C280	C280	0.11	20	70	140	-	250	5
M30704C281	C281	0.03	10	20	30	-	60	1
M30704C282	C282	0.18	40	120	230	-	420	8
M30704C283	C283	0.09	20	60	110	-	200	4
M30704C284	C284	0.22	50	150	280	-	520	10
M30704C285	C285	0.54	120	360	690	-	1,260	24
M30704C286	C286	0.45	100	300	570	-	1,040	20
M30704C287	C287	0.13	30	90	160	-	300	6
M30704C288	C288	0.11	30	80	140	-	270	5
M30704C289	C289	0.15	30	100	180	-	340	7
M30704C290	C290	1.24	270	830	9,430	-	2,870	134
M30704C291	C291	0.12	30	80	160	-	290	5
M30704C292	C292	0.03	10	20	40	-	70	1
M30704C293	C293	0.04	10	20	40	-	80	2
M30704C294	C294	0.01	-	10	20	-	30	1

Budgeting Sheet

Rank	Code	Length to be Considered	Year 1			Year 2			Year 3			Year 4			Year 5		
			Length (km)	Amount	Budget Cumulative	Length (km)	Amount	Budget Cumulative	Length (km)	Amount	Budget Cumulative	Length (km)	Amount	Budget Cumulative	Length (km)	Amount	Budget Cumulative
1	M30704A001	1.57	0.50	22898217.7	22898217.7	0.50	22898217.7	22898217.7	0.50	22898217.75	22898217.75	0.07	3046946.76	3046946.76			
2	M30704B011	0.73	0.50	2577007.5	25475225.2	0.23	1164142.5	24062360.3									
3	M30704C172	0.65	0.38	2187399.1	27662624.3	0.28	1609400.9	25671761.2									
4	M30704B003	3.20				0.49	7523388.0	33195149.2	0.50	7729462.4	30627680.2	0.50	7729462.4	10776409.2	0.50	7729462.4	7729462.4
5	M30704B009	0.16							0.05	9206498.8	39834179.0	0.11	19568001.2	30344410.4			
6	M30704B012	0.59										0.33	17456604.5	47801014.8	0.09	4871409.4	12600871.9
7	M30704B002	0.61													0.11	5293137.3	17894009.2
8	M30704C107	0.60													0.10	263463.9	18157473.0
12	M30704B014	0.62													0.12	526873.2	18684346.2
13	M30704B005	1.31													0.50	1464370.2	20148716.4
15	M30704B004	0.80													0.30	6187740.0	26336456.4
16	M30704B006	0.89													0.39	1099667.7	27436124.0
19	M30704B001	0.65													0.15	8764479.8	36200603.8
23	M30704C100	0.68													0.18	467719.7	36668323.5
28	M30704B007	0.64													0.14	2166006.4	38834329.9
34	M30704C057	0.92													0.42	1736924.2	40571254.1
36	M30704C112	0.56													0.06	2269115.2	42840369.3
79	M30704C054	0.61													0.11	735513.8	43575883.1
84	M30704C093	1.03													0.50	2683047.2	46258930.3
86	M30704C055	1.76													0.50	5640932.4	51899862.7
104	M30704C015	0.67													0.17	613614.2	52513476.8
107	M30704C088	0.81													0.31	784061.9	53297538.7
148	M30704C061	0.53													0.03	92305.9	53389844.6
161	M30704C202	0.51													0.01	283424.3	53673269.0
178	M30704C058	0.55													0.05	137716.8	53810985.8
205	M30704C001	0.53													0.03	97953.6	53908939.4
219	M30704C053	0.64													0.14	2179443.2	56088382.6
456	M30704C068	0.70													0.20	1272835.2	57361217.8

**ANNEX V: SAMPLE HOUSEHOLD
SURVEY SHEETS (FILLED)**

सुदूर पश्चिम प्रदेश

नगरपालिकाको नगर यातायात गुरुयोजनाका लागि घरधुरी सर्वेक्षण

मिति: ०७/१५/२४

प्रश्नावली संख्या
प्रश्न पत्र भर्नेको नाम:

सुदूर पश्चिम प्रदेश

वडा नं. ८

१. तपाईंको घरको (हाल वसोवास गरिरहेको स्थान) विवरण: सुदूर पश्चिम प्रदेश, (टोल/वस्तिको नाम) वडा नं. ८, साइकल

२. तपाईंको परिवारमा कति सवारी साधन छन्? (निजि सवारी साधन नभएको खण्डमा X लेख्नुहोला) कार: १ मोटरसाइकल: २ अन्य: साइकल

३. तपाईंको घरदेखि नजिकको बस स्टप सम्म पुग्न लाग्ने समय: करिब १ मिनेट ४. तपाईंको परिवारको यातायातमा मासिक कति खर्च हुन्छ? रु. २००००/-

५. तपाईंको परिवारको मासिक कूल आम्दानी कति हुन्छ (हजारमा)? २० भन्दा कम ३० देखि ४० सम्म ४० देखि ६० सम्म ६० भन्दा बढि

६. यात्रा विवरण तालिका

सङ्केत	उमेर	विव (M/F)	बैधानिक स्थिति (Y/N)	शिक्षा (क)	पेशा (ख)	यात्रा तय गरेको ठाउँ (पहिलो)		टोलको नाम	वडा नं.	यात्राको उद्देश्य (ग)	सवारी साधन (घ)	यात्रा गर्ने तरिको समय (मिनेट)	सवारी साधन (ङ)	यात्रा गर्ने तरिको समय (मिनेट)	सवारी साधन (च)	घर फर्कदा
						टोलको नाम	वडा नं.									
१	६७	प		२	४	बनौली	२		२	४	२	३०	२	३०	२	१००
२	५४	म		२	४	बनौली	२		२	४	२	३०	२	३०	२	१००
३	२१	म		४	१	बनौली	२		२	४	२	४५	१	४५	१	१२०
४	२३	म		२	२	बनौली	२		२	४	२	१०	२	१०	२	६०
५	७५			३												
६																
७																
८																
९																
१०																

शिक्षा (क)

- स्कूल
- १०+२
- स्नातक
- उच्चशिक्षा
- साक्षर
- निरक्षर
- नाबालक

पेशा (ख)

- विद्यार्थी
- जागिर
- कृषि
- व्यापार व्यवसाय
- बेरोजगार
- वैदेशिक रोजगार
- अन्य

यात्राको उद्देश्य (ग)

- अफिस जानको लागि
- पढ्न जानको लागि
- किनमेलका लागि
- मनोरञ्जन/सामाजिक कार्यका लागि
- व्यापार/ व्यवसायका लागि
- खेत तथा कृषि सम्बन्धि काम गर्न

सवारी साधन (घ)

- बस/मिनिबस/टेम्पो
- कार/ट्याक्सी
- मोटरसाइकल
- साइकल/रिक्सा
- पैदल
- सफारी
- अन्य

..... नगरपालिकाको नगर यातायात गुरुयोजनका लागि घरधुरी सर्वेक्षण

मिति: २०७५/०५/२५

प्रश्नावली संख्या _____
प्रश्न पत्र भर्नेको नाम: _____

१. तपाईंको घरको (हाल बसोबास गरिरहेको स्थान) विवरण (टोल/बस्तिको नाम) बडा नं :
 २. तपाईंको परिवारमा कति सवारी साधन छन् ? (निजि सवारी साधन नभएको खण्डमा X लेख्नुहोला) कार मोटरसाइकल साइकल अन्य
 ३. तपाईंको घरदेखि नजिकको बस स्टप सम्म पुग्न लाग्ने समय: करिब मिनेट ४. तपाईंको परिवारको यातायातमा मासिक कति खर्च हुन्छ? रु.
 ५. तपाईंको परिवारको मासिक कूल आम्दानी कति हुन्छ (हजारमा) ? २० भन्दा कम २० देखि ३० सम्म ३० देखि ४० सम्म ४० देखि ६० सम्म ६० भन्दा बढि

६. यात्रा विवरण तालिका

सूचकांक	उमेर	लिंग (M/F)	वैवाहिक स्थिति (Y/N)	शिक्षा (क)	पेशा (ख)	यात्रा तय गरेको ठाउँ (पहिलो)		यात्रा तय गरेको ठाउँ (दोस्रो), यदि गरेको भए मात्र		यात्राको उद्देश्य (ग)	यात्राको उद्देश्य (घ)	घर फर्कदा
						टोलको नाम	वर्षा नं	टोलको नाम	वर्षा नं			
१	२४	पुरु	५	५	४	डोल्खा, सिद्धि	डोल्खा	डोल्खा	डोल्खा	२	५	२
२	२४	पुरु	५	५	४	रवारी, सिद्धि	डोल्खा	डोल्खा	डोल्खा	२	५	५
३	२४	पुरु	५	५	४							
४	२२	पुरु	५	५	४							
५	३०	पुरु	५	५	४							
६												
७												
८												
९												
१०												

- शिक्षा (क)
- स्कूल
 - १०+२
 - स्नातक
 - उच्चशिक्षा
 - साक्षर
 - निरक्षर
 - नाबालक
- पेशा (ख)
- विद्यार्थी
 - जागिर
 - कृषि
 - व्यापार व्यवसाय
 - बेरोजगार
 - वैदेशिक रोजगार
 - अन्य

- यात्राको उद्देश्य (ग)
- अफिस जानको लागि
 - पढ्न जानको लागि
 - किन्नमेलका लागि
 - मनोरन्जन/सामाजिक कार्यका लागि
 - व्यापार/ व्यवसायका लागि
 - खेत तथा कृषि सम्बन्धि काम गर्न

- सवारी साधन (घ)
- बस/मिनिबस/टेम्पो
 - कार/ट्याक्सी
 - मोटरसाइकल
 - साइकल/रिक्सा
 - पैदल
 - सफारी
 - अन्य

२

**ANNEX VI: SAMPLE WARD DEMAND
FORMS (FILLED)**

सुर्खे विनायक नगर / गाउँ पालिका, यातायात गुरु योजना

माग फारम

सडकका लागि अनुरोध
वडाले भर्ने

१. वडाको नाम : १

२. प्राथमिकताका आधारमा तालिका भर्नुहोस :

कोड	बाटोको नाम	चौडाई	बाटोको प्रकार				प्राथमिकता क्रम. *
			नया बाटो खोल्ने	स्तरोत्रति गर्ने	पुनरुस्था गर्ने	आवधिक मर्मत	
क	११ ब्रह्मालार विरुवा सडक पाल्पा - सडक	११ मि				✓	
ख	सल्यान (विचाराय, विरुवा) चारदेवाडा (लुम्बु)	११ मि				✓	
ग	१ चरखोडा सुपलागाँउ विरुवा लामालार	८ मि	✓			✓	
घ	१ ब्रह्मालार पसोडा लारवाला भक्तपुर चक्रपथ	१०/११ मि				✓	
ङ	१ चरखोडा (वाला) डारिडा	६/४/६ मि	✓				
च.	१ ६/४/६ मि २ २	६/४/६ मि	✓				

६. विन्दवासीनी मास्टर प्लान प्राथमिकताका लागि १, दोस्रोका लागि २ भर्नुहोस

३. लाभान्वित बस्ती : टार इट्टे सेतो पाटी परापका (भक्तपुर) मी. ✓

कोड **	बस्तीको नाम, घरधुरी/ जनसंख्या
क	
ख	

ग	
घ	
ड	

** २ न. तालिका अनुसार भर्नुहोस्

४. लाभको प्रकार र प्राथमिकताका कारण :

कोड **	कस्तो किसिमको फाइदा पुग्छ लेख्नुहोस
क	
ख	
ग	
घ	
ड	

** २ न. तालिका अनुसार भर्नुहोस्

५. माथिका सडकमा संस्थाहरुको संलग्नता/ सहयोग:

कोड	अरु संस्थाहरु कुनै यो project मा संलग्न भएको (बाह्य donor, NGOs, INGOs, नेपाल सरकारको संस्थाहरु) भए उल्लेख गर्नुहोस ? वा नजिकैको कुनै गा. वि. स. ले अनुरोध गरको भए उल्लेख गर्नुहोस ? तिनीहरुको संलग्नता र प्रकार समेत उल्लेख गर्नुहोस
क	काठमान्डौ प्रदेश, संघिय सरकार
ख	काठमान्डौ प्रदेश, संघिय सरकार
ग	" " "
घ	" " "

ड	सुदूर पश्चिम प्रदेश विकास निर्माण विभाग (सुदूर पश्चिम)

** २ न. तालिका अनुसार भर्नुहोस्

६. वडामा अन्य विकासको योजना :

यातायात क्षेत्र बाहेक अन्य विकासको योजना भए उल्लेख गर्नुहोस :

क्रम संख्या	विकास योजनाको नाम	प्राथमिकता क्रम	कैफियत (स्थान, महत्व, सहयोग, आदी)
१.			
२.			
३.			
४.			
५.			
६.			
७.			

७. प्रस्तावित बाटोको लागि वडाको भूमिका (उल्लेख गर्नुहोस):

क) वडाले निम्न किसिमले सहयोग गर्नेछ (कस्ता सहयोग गर्न सक्छ)

- नगद पैसा सहयोग (कति प्रतिशत उल्लेख गर्नुहोस): ४०% *मौजुदा (वहल) भित्र*
- श्रमदान (सिमांकन औल्याउनुस) कति सम्म रू:
- जग्गा जमिन (सडक अधिकार क्षेत्रमा पर्ने) *✓*
- कामको लागि खाना/खाजा *✓*
- मर्मत सम्हार *✓*
- अन्य (उल्लेख गर्नुहोस) *✓*

ख) माथी लेखिएको विवरण सहि छ। २०६९/०५/२६ मितिमा बसेको वडा बैठकले माथि उल्लेखित विवरण सबै छलफलबाट पारित गरिएको घोसणा गर्दछ। एक प्रतिलिपि वडा कार्यालयमा रेकर्डको लागि राखिएको छ।

८. माथिको प्राथमिकता २०६९/०५/२६ मितिमा बसेको वडा बैठकबाट तोकिएको हो।

[Signature]
वडा अध्यक्षको हस्ताक्षर

(नाम: *साधुप्रसाद*) *काय ०६*
मिति: २०६९/०५/२६

.....
वडा सचिवको हस्ताक्षर

(नाम: *राम श्रेष्ठ*)
मिति: २०६९/०५/२६

सुर्खीपोखरी नगर / गाउँ पालिका, यातायात गुरु योजना

माग फारम

सडकका लागि अनुरोध
वडाले भर्ने

१. वडाको नाम : २

२. प्राथमिकताका आधारमा तालिका भर्नुहोस :

कोड	बाटोको नाम	चौडाई	बाटोको प्रकार				प्राथमिकता क्रम. *
			नया बाटो खोल्ने	स्वरूपा गर्ने	पुनरुत्था गर्ने	आवधिक मर्मत	
क	कालिकाटार कालिकाटार विहवा सडक	११ मिटर				✓	१
ख	चारकोवाटो कालिकाटार-चोड सडक	८ मिटर					३
ग	जोडावडी खोला रानीकोट सडक	११ मिटर					२
घ	रेडकस डोले कालिकाटार (डोले) पुल सडक	८ मिटर		✓			४
ङ	बुधस्योती मार्ग टुङ्गे लोच सडक	६ मिटर					५
च.	कलपलकार तल कर्त सडक	६ मिटर					६

*पहिलो प्राथमिकताका लागि १, दोस्रोको लागि २ भर्नुहोस्

३. लाभान्वित बस्ती :

कोड **	बस्तीको नाम, घरधुरी/ जनसंख्या
क	
ख	

३. जोडावडी करिडोर सडक १० मिटर ✓
६. बुधस्योती खोला करिडोर २० मिटर ✓
८. टुङ्गे खोला करिडोर ८ मिटर ✓

ग	
घ	
ङ	

** २ न. तालिका अनुसार भर्नुहोस्

४. लाभको प्रकार र प्राथमिकताका कारण :

कोड **	कस्तो किसिमको फाइदा पुग्छ लेख्नुहोस
क	
ख	
ग	
घ	
ङ	

** २ न. तालिका अनुसार भर्नुहोस्

५. माथिका सडकमा संस्थाहरुको संलग्नता/ सहयोग:

कोड	अरु संस्थाहरु कुनै यो project मा संलग्न भएको (बाह्य donor, NGOs, INGOs, नेपाल सरकारको संस्थाहरु) भए उल्लेख गर्नुहोस ? वा नजिकैको कुनै गा. वि. स. ले अनुरोध गरको भए उल्लेख गर्नुहोस ? तिनीहरुको संलग्नता र प्रकार समेत उल्लेख गर्नुहोस
क	
ख	
ग	Dalidan
घ	

ड	

** २ न. तालिका अनुसार भर्नुहोस्

६. वडामा अन्य विकासको योजना :

यातायात क्षेत्र बाहेक अन्य विकासको योजना भए उल्लेख गर्नुहोस :

क्रम संख्या	विकास योजनाको नाम	प्राथमिकता क्रम	कैफियत (स्थान, महत्व, सहयोग, आदी)
१.			
२.			
३.			
४.			
५.			
६.			
७.			

७. प्रस्तावित बाटोको लागि वडाको भूमिका (उल्लेख गर्नुहोस):

क) वडाले निम्न किसिमले सहयोग गर्नेछ (कस्ता सहयोग गर्न सक्छ)

- नगद पैसा सहयोग (कति प्रतिशत उल्लेख गर्नुहोस):.....% ६०/६०' fixed
- श्रमदान (सिमांकन औल्याउनुस) कति सम्म रु. ✓
- जग्गा जमिन (सडक अधिकार क्षेत्रमा पर्ने) ✓
- कामको लागि खाना/खाजा X
- मर्मत सम्हार ३५ गोला रसायन/ वार्षिक १ जे २-
- अन्य (उल्लेख गर्नुहोस).....

ख) माथी लेखिएको विवरण सहि छ। मितिमा बसेको वडा बैठकले माथि उल्लेखित विवरण सबै छलफलबाट पारित गरिएको घोषणा गर्दछ। एक प्रतिलिपि वडा कार्यालयमा रेकर्डको लागि राखिएको छ।

८. माथिको प्राथमिकता मितिमा बसेको वडा बैठकबाट तोकिएको हो।

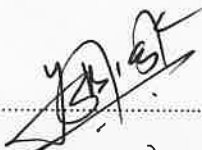
.....
वडा अध्यक्षको हस्ताक्षर

(नाम: पुडेप दाडी)

मिति: २०७३/१२/२६

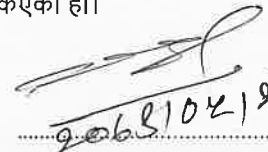
.....
वडा सचिवको हस्ताक्षर

(नाम:)

मिति:

सुधापिनायक नगर / गाउँ पालिका, यातायात गुरु योजना

माग फारम

सडकका लागि अनुरोध
वडाले भर्ने

१. वडाको नाम : ३

२. प्राथमिकताका आधारमा तालिका भर्नुहोस :

कोड	बाटोको नाम	चौडाई	बाटोको प्रकार				प्राथमिकता क्रम. *
			नया बाटो खुल्ने	स्तरोन्नति गर्ने	पुनरुत्था नगर्ने	आवधिक मर्मत	
क	सलाम-पाल्पा (आधिका) टोल) २१५ टोल इधै ठिकै तिसक्रे वार्डो -२६	२६"m					२
ख	वडा कार्यालय वृद्ध रामधामकीभार्डो प्रश्नगत तिसक्रे वार्डो	३२" २६"					३
ग	मैलेदु सान्नि भा. बि इधै पिनपुट तिसक्रे वार्डो.	३२"					९
घ	इनुगरे पुल देावे ३ हाडप्यो इधै कसरोल शार क वाध टोल तिसक्रे	२०"					४
ङ	ढुङ्गे, साँगु इधै - पान्ने २५०मी तिसक्रे वार्डो	२०"					५

*पहिलो प्राथमिकताका लागि १, दोस्रोका लागि २ भर्नुहोस

३. लाभान्वित बस्ती :

कोड **	बस्तीको नाम, घरधुरी/ जनसंख्या
क	
ख	

ग	
घ	
ङ	

** २ न. तालिका अनुसार भर्नुहोस्

४. लाभको प्रकार र प्राथमिकताका कारण :

कोड **	कस्तो किसिमको फाइदा पुग्छ लेख्नुहोस
क	
ख	
ग	
घ	
ङ	

** २ न. तालिका अनुसार भर्नुहोस्

५. माथिका सडकमा संस्थाहरुको संलग्नता/ सहयोग:

कोड	अरु संस्थाहरु कुनै यो project मा संलग्न भएको (बाह्य donor, NGOs, INGOs, नेपाल सरकारको संस्थाहरु) भए उल्लेख गर्नुहोस ? वा नजिकैको कुनै गा. वि. स. ले अनुरोध गरको भए उल्लेख गर्नुहोस ? तिनीहरुको संलग्नता र प्रकार समेत उल्लेख गर्नुहोस
क	Pradesh
ख	Pradesh
ग	ग्रामीण विकास पूर्वाधार-
घ	

ड	

** २ न. तालिका अनुसार भर्नुहोस्

६. वडामा अन्य विकासको योजना :

यातायात क्षेत्र बाहेक अन्य विकासको योजना भए उल्लेख गर्नुहोस :

क्रम संख्या	विकास योजनाको नाम	प्राथमिकता क्रम	कैफियत (स्थान, महत्व, सहयोग, आदी)
१.			
२.			
३.			
४.			
५.			
६.			
७.			

७. प्रस्तावित बाटोको लागि वडाको भूमिका (उल्लेख गर्नुहोस):

क) वडाले निम्न किसिमले सहयोग गर्नेछ (कस्ता सहयोग गर्न सक्छ)

- नगद पैसा सहयोग (कति प्रतिशत उल्लेख गर्नुहोस):.....% ६०/८० %
- श्रमदान (सिमांकन औल्याउनुस) कति सम्म रु.....
- जग्गा जमिन (सडक अधिकार क्षेत्रमा पर्ने)..... १०० %
- कामको लागि खाना/खाजा..... X
- मर्मत सम्हार..... X
- अन्य (उल्लेख गर्नुहोस).....

ख) माथी लेखिएको विवरण सहि छ। मितिमा बसेको वडा बैठकले माथि उल्लेखित विवरण सबै छलफलबाट पारित गरिएको घोसणा गर्दछ। एक प्रतिलिपि वडा कार्यालयमा रेकर्डको लागि राखिएको छ।

८. माथिको प्राथमिकता मितिमा बसेको वडा बैठकबाट तोकिएको हो।



वडा अध्यक्षको हस्ताक्षर

(नाम: विष्णु ई.सी)

मिति: २०७९.५.२६



वडा सचिवको हस्ताक्षर

(नाम: शेखराल एवाल)

मिति: २०७९/०५/२६

सूची विनायक... नगर / गाउँ पालिका, यातायात गुरु योजना

माग फारम

सडकका लागि अनुरोध
तडाले भर्ने

१. वडाको नाम : ४

२. प्राथमिकताका आधारमा तालिका भर्नुहोस :

कोड	बाटोको नाम	चौडाई (मि)	बाटोको प्रकार				प्राथमिक ता क्रम. *
			नया बाटो खोल्ने	स्तरोन्नति गर्ने	पुनरुत्था न गर्ने	आवधिक मर्मत	
क	थिमी तर्कखाल सडक तर्कखाल	१०म		✓			१
ख							
ग							
घ							
ङ							

*पहिलो प्राथमिकताका लागि १, दोस्रोका लागि २ भर्नुहोस्

३. लाभान्वित बस्ती :

कोड **	बस्तीको नाम, घरधुरी/ जनसंख्या
क	
ख	

ग	
घ	
ङ	

** २ न. तालिका अनुसार भर्नुहोस्

४. लाभको प्रकार र प्राथमिकताका कारण :

कोड **	कस्तो किसिमको फाइदा पुग्छ लेख्नुहोस
क	
ख	
ग	
घ	
ङ	

** २ न. तालिका अनुसार भर्नुहोस्

५. माथिका सडकमा संस्थाहरुको संलग्नता/ सहयोग:

कोड	अरु संस्थाहरु कुनै यो project मा संलग्न भएको (बाह्य donor, NGOs, INGOs, नेपाल सरकारको संस्थाहरु) भए उल्लेख गर्नुहोस ? वा नजिकैको कुनै गा. वि. स. ले अनुरोध गरको भए उल्लेख गर्नुहोस ? तिनीहरुको संलग्नता र प्रकार समेत उल्लेख गर्नुहोस
क	
ख	
ग	
घ	

ड	

** २ न. तालिका अनुसार भर्नुहोस्

६. वडामा अन्य विकासको योजना :

यातायात क्षेत्र बाहेक अन्य विकासको योजना भए उल्लेख गर्नुहोस् :

क्रम संख्या	विकास योजनाको नाम	प्राथमिकता क्रम	कैफियत (स्थान, महत्व, सहयोग, आदी)
१.			
२.			
३.			
४.			
५.			
६.			
७.			

७. प्रस्तावित बाटोको लागि वडाको भूमिका (उल्लेख गर्नुहोस्):

क) वडाले निम्न किसिमले सहयोग गर्नेछ (कस्ता सहयोग गर्न सक्छ)

- नगद पैसा सहयोग (कति प्रतिशत उल्लेख गर्नुहोस्):.....%
- श्रमदान (सिमांकन औल्याउनुस) कति सम्म रु.....
- जग्गा जमिन (सडक अधिकार क्षेत्रमा पर्ने).....
- कामको लागि खाना/खाजा.....
- मर्मत सम्हार.....
- अन्य (उल्लेख गर्नुहोस्).....

ख) माथी लेखिएको विवरण सहि छ। मितिमा बसेको वडा बैठकले माथि उल्लेखित विवरण सबै छलफलबाट पारित गरिएको घोसणा गर्दछ। एक प्रतिलिपि वडा कार्यालयमा रेकर्डको लागि राखिएको छ।

८. माथिको प्राथमिकता मितिमा बसेको वडा बैठकबाट तोकिएको हो।



वडा अध्यक्षको हस्ताक्षर

(नाम:)

मिति:



वडा सचिवको हस्ताक्षर

(नाम:)

मिति:

..... नगर / गाउँ पालिका, यातायात गुरु योजना

माग फारम

सडकका लागि अनुरोध
वडाले भर्ने

१. वडाको नाम: 5

२. प्राथमिकताका आधारमा तालिका भर्नुहोस :

कोड	बाटोको नाम	चौडाई	बाटोको प्रकार			प्राथमिकता क्रम. *
			नया बाटो खोले	स्तरान्नि गर्ने	पुनरुत्था न गर्ने	
क	राजमार्ग - सिर्जना नगर (चक्रपाणि मार्ग)	11 m.		✓		✓
ख	चक्रपाणि मार्ग - गणेशमान वाटिका भूखिनाथक भन्दि	11 m.		✓		✓
ग	सुशिल भेरा - वाडा चौर - पोरी लौल - हनुमान्ते पुल	6 m.		✓		✓
घ	सुशिल भेरा - थापा लौल - लाम्बा लौल - शिब्रि (छल काल गार्ड सिर्जना गर्न नदिए)	6 m.		✓		
ङ	सुवर्ण चौर - तीनधारा (आदि. ज. अलोपत्र बन्द)	6 m.		✓		

च. अर्कोको दाइले चुनौती - तीनधारा | 8m (का. त. सिर्जना. अलोपत्रो लाम्बा चौर)

३. लाभान्वित बस्ती :

कोड **	बस्तीको नाम, घरधुरी/ जनसंख्या
क	बहु शैल, सिर्जना शैल, इन्द्रा शैल, बलुङ शैल लाम्बा चौर
ख	शुभ शैल, सुशिल शैल, थापा शैल लाम्बा चौर

६. सुवर्ण चौर - तीनधारा | 6m. ✓

ग	११
घ	११
ङ	११

** २ न. तालिका अनुसार भर्नुहोस्

४. लाभको प्रकार र प्राथमिकताका कारण

कोड **	कस्तो किसिमको फाइदा पुग्छ लेख्नुहोस
क	युनसु ०५ टि. घडाको मुल सडक भएको कारणले सुम सुवात सेवा सुविधाको लागि
ख	भक्तपुर जिल्लाको नजिकैमा सावरी उपत्यकाको कारणले पनि
ग	
घ	
ङ	

** २ न. तालिका अनुसार भर्नुहोस्

५. माथिका सडकमा संस्थाहरुको संलग्नता/ सहयोग:

कोड	अरु संस्थाहरु कुनै यो project मा संलग्न भएको (बाह्य donor, NGOs, INGOs, नेपाल सरकारको संस्थाहरु) भए उल्लेख गर्नुहोस ? वा नजिकैको कुनै गा. वि. स. ले अनुरोध गरको भए उल्लेख गर्नुहोस ? तिनीहरुको संलग्नता र प्रकार समेत उल्लेख गर्नुहोस
क	माथि उल्लेखित सडक सेवा प्रदाता संस्थामा कुनै बाह्य संस्था वि.स.ले पनि सहयोग गर्नुभएको हुन सक्छ।
ख	
ग	
घ	

ड	

** २ न. तालिका अनुसार भर्नुहोस्

६. वडामा अन्य विकासको योजना :

यातायात क्षेत्र बाहेक अन्य विकासको योजना भए उल्लेख गर्नुहोस् :

क्रम संख्या	विकास योजनाको नाम	प्राथमिकता क्रम	कैफियत (स्थान, महत्व, सहयोग, आदी)
१.	गण्डमान बालिका		
२.			
३.			
४.			
५.			
६.			
७.			

७. प्रस्तावित बाटोको लागि वडाको भूमिका (उल्लेख गर्नुहोस्):

क) वडाले निम्न किसिमले सहयोग गर्नेछ (कस्ता सहयोग गर्न सक्छ)

- नगद पैसा सहयोग (कति प्रतिशत उल्लेख गर्नुहोस्): ३० %
- श्रमदान (सिमांकन औल्याउनुस) कति सम्म रु
- जग्गा जमिन (सडक अधिकार क्षेत्रमा पर्ने)
- कामको लागि खाना/खाजा
- मर्मत सम्हार
- अन्य (उल्लेख गर्नुहोस्)

तर्फो दिनुपर्ने जग्गा र सहयोगी (सम्पत्ति) समाधानको लागि सहयोगी गर्न सकिन्छ।

ख) माथी लेखिएको विवरण सहि छ। मितिमा बसेको वडा बैठकले माथि उल्लेखित विवरण सबै छलफलबाट पारित गरिएको घोसणा गर्दछ। एक प्रतिलिपि वडा कार्यालयमा रेकर्डको लागि राखिएको छ।

८. माथिको प्राथमिकता मितिमा बसेको वडा बैठकबाट तोकिएको हो।

वडा अध्यक्षको हस्ताक्षर

(नाम: राम कुमार जोशी)
मिति:

.....
वडा सचिवको हस्ताक्षर

(नाम:)
मिति:

सूर्यविनायक नगर / गाउँ पालिका, यातायात गुरु योजना

माग फारम

सडकका लागि अनुरोध
वडाले भर्ने

१. वडाको नाम : ८

२. प्राथमिकताका आधारमा तालिका भर्नुहोस् :

कोड	बाटोको नाम	चौडाई	बाटोको प्रकार				प्राथमिकता क्रम. *
			नया बाटो खोल्ने	सुरोत्रिति गर्ने	पुनरुत्थान गर्ने	आवधिक मर्मत	
क	सुर्पे बिनायक चौक बाह्र तडा कार्यालय, दोलडा डोलेतर	१५ मिटर	६ डि.मी.				
ख	जगाती प्रहरी चौक डोलेतर डोलेतर डोलेतर डोलेतर डोलेतर डोलेतर डोलेतर डोलेतर	१५ मिटर	१० डि.मी.				
ग	भादरा चौक बाह्र तडा कार्यालय	१५ मिटर	३ डि.मी.				
घ	जगाती बाह्र मयालीपारी मयालीपारी मयालीपारी मयालीपारी मयालीपारी मयालीपारी मयालीपारी	१५ मिटर	३ डि.मी.				
ङ	लुथावु - पांठु वाट फार्ने लिङ्ग हाइर हाइर हाइर हाइर हाइर हाइर हाइर		३ डि.मी.				

*पहिलो प्राथमिकताका लागि १, दोस्रोका लागि २ भर्नुहोस्

३. लाभान्वित बस्ती :

कोड **	बस्तीको नाम, घरधुरी/ जनसंख्या
क	
ख	

→ ward & sunapa@gmail.com
ward chairman.

ग	
घ	
ङ	

** २ न. तालिका अनुसार भर्नुहोस्

४. लाभको प्रकार र प्राथमिकताका कारण :

कोड **	कस्तो किसिमको फाइदा पुग्छ लेख्नुहोस्
क	
ख	
ग	
घ	
ङ	

** २ न. तालिका अनुसार भर्नुहोस्

५. माथिका सडकमा संस्थाहरुको संलग्नता/ सहयोग:

कोड	अरु संस्थाहरु कुनै यो project मा संलग्न भएको (बाह्य donor, NGOs, INGOs, नेपाल सरकारको संस्थाहरु) भए उल्लेख गर्नुहोस् ? वा नजिकैको कुनै गा. वि. स. ले अनुरोध गरको भए उल्लेख गर्नुहोस् ? तिनीहरुको संलग्नता र प्रकार समेत उल्लेख गर्नुहोस्
क	संघ, प्रदेश, स्थानिय सरकार
ख	
ग	
घ	

ड	

** २ न. तालिका अनुसार भर्नुहोस्

६. वडामा अन्य विकासको योजना :

यातायात क्षेत्र बाहेक अन्य विकासको योजना भए उल्लेख गर्नुहोस् :

क्रम संख्या	विकास योजनाको नाम	प्राथमिकता क्रम	कैफियत (स्थान, महत्व, सहयोग, आदी)
१.	डोलेखर मन्दिर		च-दा, स्थानीय अर्थ, संघर्ष लागू.
२.	सिपाडोल वृक्ष रोपण.		८०० + धरक्युरी
३.	सिपाडोल रोपण ३. स-		१४०० धरक्युरी
४.	दोडोल रोपण.		४०० + " .
५.	सूर्य/पानाचक नगरक-सुन्दार		२५ केस
६.	शान्त निदेशन गा. वि.		६ अरि (सम्पन्न)
७.	गणेश गा. वि.		Under construction २५% सम्पन्न

८. उपरोक्त छल ३. स.

७. प्रस्तावित बाटोको लागि वडाको भूमिका (उल्लेख गर्नुहोस्):

सम्पन्न ६०/४० % लागू
(३५० + धरक्युरी)

क) वडाले निम्न किसिमले सहयोग गर्नेछ (कस्ता सहयोग गर्न सक्छ)

- नगद पैसा सहयोग (कति प्रतिशत उल्लेख गर्नुहोस्): ४० % अ-ध सं.साम
- श्रमदान (सिमांकन औल्याउनुस) कति सम्म रु. ✓
- जग्गा जमिन (सडक अधिकार क्षेत्रमा पर्ने) ✓ १००-१.
- कामको लागि खाना/खाजा ✓
- मर्मत समहार १.५५/१४१ ✓
- अन्य (उल्लेख गर्नुहोस्) ✓

ख) माथी लेखिएको विवरण सहि छ। मितिमा बसेको वडा बैठकले माथि उल्लेखित विवरण सबै छलफलबाट पारित गरिएको घोषणा गर्दछ। एक प्रतिलिपि वडा कार्यालयमा रेकर्डको लागि राखिएको छ।

८. माथिको प्राथमिकता मितिमा बसेको वडा बैठकबाट तोकिएको हो।



वडा अध्यक्षको हस्ताक्षर

(नाम: ५६५२१० वडा)

मिति: २०६९/०२/२५

.....
वडा सचिवको हस्ताक्षर

(नाम:)

मिति:

..... नगर / गाउँ पालिका, यातायात गुरु योजना

साग फारम

सडकका लागि अनुरोध
वडाले भर्ने

१. वडाको नाम :

२. प्राथमिकताका आधारमा तालिका भर्नुहोस :

कोड	बाटोको नाम	चौडाई	बाटोको प्रकार				प्राथमिकता क्रम. *
			नया बाटो खोल्ने	स्तरोन्नति गर्ने	पुनरुत्था न गर्ने	आवधिक मर्मत	
क	पलापले डालेसर ताक शब्ज	८		✓			
ख	पलापले काकाकावे अरुवाप्री ईर्वा शान्ताकावे	८		✓			
ग	श्याङ्गि ई मजुर (मजुर मार्ग) (नयाँ बाटो, स्तरोन्नति, पुनरुत्था, मर्मत) शान्ताकावे अरुवाप्री ईर्वा/मजुर मार्ग	६		✓			
घ	सुन्दरीकोत्तर मार्ग (मजुर मार्ग) प्राथमिकता नभएको बाटो (पलापले डालेसर ताक) पलापले डालेसर ताक (मजुर मार्ग) स्तरोन्नति गर्नुपर्ने बाटो	८		✓			
३०० ई	पलापले डालेसर ताक शब्ज ईर्वा पलापले डालेसर ताक (मजुर मार्ग) शान्ताकावे अरुवाप्री ईर्वा (मजुर मार्ग)	६		✓			

*पहिलो प्राथमिकताका लागि १, दोस्रोका लागि २ भर्नुहोस्

३. लाभान्वित बस्ती :

कोड **	बस्तीको नाम, घरधुरी/ जनसंख्या
क	
ख	

ग	
घ	
ङ	

** २ न. तालिका अनुसार भर्नुहोस्

४. लाभको प्रकार र प्राथमिकताका कारण :

कोड **	कस्तो किसिमको फाइदा पुग्छ लेख्नुहोस्
क	
ख	
ग	
घ	
ङ	

** २ न. तालिका अनुसार भर्नुहोस्

५. माथिका सडकमा संस्थाहरुको संलग्नता/ सहयोग:

कोड	अरु संस्थाहरु कुनै यो project मा संलग्न भएको (बाह्य donor, NGOs, INGOs, नेपाल सरकारको संस्थाहरु) भए उल्लेख गर्नुहोस् ? वा नजिकैको कुनै गा. वि. स. ले अनुरोध गरको भए उल्लेख गर्नुहोस् ? तिनीहरुको संलग्नता र प्रकार समेत उल्लेख गर्नुहोस्
क	अरु Relidas . (RUP) पप (प्राजीप)
ख	संघीय (संघीय)
ग	केन्द्रीय (संघीय)
घ	राज्यीय (संघीय)

ड	पिपिपि

** २ न. तालिका अनुसार भर्नुहोस्

६. वडामा अन्य विकासको योजना :

यातायात क्षेत्र बाहेक अन्य विकासको योजना भए उल्लेख गर्नुहोस :

क्रम संख्या	विकास योजनाको नाम	प्राथमिकता क्रम	कैफियत (स्थान, महत्व, सहयोग, आदी)
१.	बजार ल्याउने योजना (Planing)		★ (५)
२.	काकाबारी चर्चकाले स्थान		★
३.	पार्किंग पार्क		⊙
४.	त्रिभुजा त्रिभुजा स्थान		- - - - (५)
५.			
६.			
७.			

७. प्रस्तावित बाटोको लागि वडाको भूमिका (उल्लेख गर्नुहोस):

क) वडाले निम्न किसिमले सहयोग गर्नेछ (कस्ता सहयोग गर्न सक्छ)

- नगद पैसा सहयोग (कति प्रतिशत उल्लेख गर्नुहोस):.....%
- श्रमदान (सिमांकन औल्याउनुस) कति सम्म रू.....
- जग्गा जमिन (सडक अधिकार क्षेत्रमा पर्ने).....
- कामको लागि खाना/खाजा.....
- मर्मत सम्हार.....
- अन्य (उल्लेख गर्नुहोस).....

ख) माथी लेखिएको विवरण सहि छ। मितिमा बसेको वडा बैठकले माथि उल्लेखित विवरण सबै छलफलबाट पारित गरिएको घोसणा गर्दछ । एक प्रतिलिपि वडा कार्यालयमा रेकर्डको लागि राखिएको छ ।

८. माथिको प्राथमिकता मितिमा बसेको वडा बैठकबाट तोकिएको हो।

वडा अध्यक्षको हस्ताक्षर

(नाम:)

मिति:

.....
वडा सचिवको हस्ताक्षर

(नाम:)

मिति:

युधविराथ नगर / गाउँपालिका, यातायात गुरु योजना

माग फारम

सडकका लागि अनुरोध
वडाले भर्ने

१. वडाको नाम : १० नं. वडा चित्रपोखरा

२. प्राथमिकताका आधारमा तालिका भर्नुहोस :

कोड	बाटोको नाम	चौडाई	बाटोको प्रकार				प्राथमिकता क्रम. *
			नया बाटो खोल्ने	स्तरभ्रति गर्ने	पुनरुत्था न गर्ने	आवधिक मर्मत	
क	जोराघाटी देखि वडा कार्यालय इँट्टे घाँचि, २, ६, ७, ८ र ९ गला ताथली सडक	८ मि.		✓		✓	१
ख	त्रिलनचोक देखि देउडा गाउँ इँट्टे ताथली जोड्ने सडक	८ मि.		✓		✓	२
ग	त्रिलनचोक देखि ठुलागाँउ इँट्टे ताथली जोड्ने सडक (संगम मार्ग)	८ मि.		✓		✓	३
घ	पुरानो अगाती, घातीरोल, ताथली प्रकारीभुन इँट्टे देउडागाँउ सडक	८ मि.		✓		✓	४
ङ	साँगा देखि लामुली ब्रह्मकालेश्वर इँट्टे संगम मार्ग जोड्ने सडक	८ मि.		✓		✓	५

*पहिलो प्राथमिकताका लागि १, दोस्रोका लागि २ भर्नुहोस

३. लाभान्वित बस्ती :

कोड **	बस्तीको नाम, घरधुरी/ जनसंख्या
क	
ख	

ग	
घ	
ङ	

** २ न. तालिका अनुसार भर्नुहोस्

४. लाभको प्रकार र प्राथमिकताका कारण :

कोड **	कस्तो किसिमको फाइदा पुग्छ लेख्नुहोस
क	
ख	
ग	
घ	
ङ	

** २ न. तालिका अनुसार भर्नुहोस्

५. माथिका सडकमा संस्थाहरुको संलग्नता/ सहयोग:

कोड	अरु संस्थाहरु कुनै यो project मा संलग्न भएको (बाह्य donor, NGOs, INGOs, नेपाल सरकारको संस्थाहरु) भए उल्लेख गर्नुहोस ? वा नजिकैको कुनै गा. वि. स. ले अनुरोध गरको भए उल्लेख गर्नुहोस ? तिनीहरुको संलग्नता र प्रकार समेत उल्लेख गर्नुहोस
क	
ख	
ग	
घ	

ड	

** २ न. तालिका अनुसार भर्नुहोस्

६. वडामा अन्य विकासको योजना :

यातायात क्षेत्र बाहेक अन्य विकासको योजना भए उल्लेख गर्नुहोस :

क्रम संख्या	विकास योजनाको नाम	प्राथमिकता क्रम	कैफियत (स्थान, महत्व, सहयोग, आदी)
१.	हवाई माडुण्डता स्लेनी प्याड-त्रिभुज		
२.			
३.			
४.			
५.			
६.			
७.			

७. प्रस्तावित बाटोको लागि वडाको भूमिका (उल्लेख गर्नुहोस):

क) वडाले निम्न किसिमले सहयोग गर्नेछ (कस्ता सहयोग गर्न सक्छ)

- नगद पैसा सहयोग (कति प्रतिशत उल्लेख गर्नुहोस):.....%
- श्रमदान (सिमांकन औल्याउनुस) कति सम्म रू.....
- जग्गा जमिन (सडक अधिकार क्षेत्रमा पर्ने).....
- कामको लागि खाना/खाजा.....
- मर्मत समहार.....
- अन्य (उल्लेख गर्नुहोस).....

ख) माथी लेखिएको विवरण सहि छ। मितिमा बसेको वडा बैठकले माथि उल्लेखित विवरण सबै छलफलबाट पारित गरिएको घोसणा गर्दछ। एक प्रतिलिपि वडा कार्यालयमा रेकर्डको लागि राखिएको छ।

८. माथिको प्राथमिकता मितिमा बसेको वडा बैठकबाट तोकिएको हो।



वडा अध्यक्षको हस्ताक्षर

(नाम: शिवराम राजत)

मिति: २०६३/५/२८

शिवराम राजत
वडा अध्यक्ष

कुमार राजत
वडा प्रशासकीय प्रमुख

वडा सचिवको हस्ताक्षर

(नाम: कुमार राजत)

मिति: २०६३/०५/२८

ANNEX VII: MINUTES

आज प्रिती २०७३/२१२७ गणेश दिन (सुर्धविनाशक) नगरपालिकाको नगर बालबाला सुकृष्ट योजना तर्फमार्फत लागि वडा कलेज गर्ने क्रममा वडा नं: १को समग्र वडा वडा नं: १को वडा प्रमुखतामा नगर बालबाला सारबन्धमा निम्न उपोत्प्रेषीमा हुलाकमा गरि लक्षणात्मक तथा वक्तव्यमा गर्ने कार्य सम्पन्न गरियो ।

अभिलेखनी ०-

क्र.सं	नाम वरि	पद	हस्ताक्षर
०	सायुजी काजी कायस्थ	वडा अध्यक्ष	
३	सुबोध श्रेष्ठ	वडा सदस्य	
७	श्रीधर राय कायस्थ	"	
४	नकुल थापा	"	
५	राम श्रेष्ठ	वडा सचिव	
६	राजेश्वर श्रेष्ठ		
७	हरि श्रेष्ठ	सु. नं. पा - १	
८	हरि श्रेष्ठ राउत	-	
९	बल श्रेष्ठ राउत	- स्थानीयवासी सु. नं. पा - १	
१०	श्रीधर श्रेष्ठ - चौपान	- सु. नं. पा. १	
११	भूपेन्द्र राज राउत	"	
१२	अनिल थापा	"	
१३	गोकुल श्रेष्ठ	"	
१४	बलराज श्रेष्ठ	- २	
१५	भद्र श्रेष्ठ श्रेष्ठ	"	
१६	श्रीधर श्रेष्ठ	सु. नं. पा. १	
१७	श्रीधर श्रेष्ठ	सु. नं. पा. १	
१८	अमरीता चौपान	" " "	
२०	विष्णु काजी थापा	" " "	
२१	श्रीधर श्रेष्ठ	" " "	
२२	श्रीधर श्रेष्ठ	सु. नं. पा. १	
२३	कुमार श्रेष्ठ	" " "	

आज मिति २०८१/१२/२६ गतेका दिन सूर्यविनायक नगरपालिकाको नगर प्रशासन बृकशोखना तर्फमाको लागि वडा वेल्ला गर्ने काममा वडा नं. २को वडा अध्यक्षतामा सूर्यविनायक नगरपालिकाको वडा नं. २को खना हलमा वडा अध्यक्ष श्री प्रदीप शर्माको उपस्थितिमा बैठक गरी नगर प्रशासन सभामा हलमा लक्ष्मीको संलग्न तथा नसंलग्न कार्य सम्पन्न गरियो।

उपस्थिति

क्र. सं.	नाम वर	पद	समाहृत
१.	प्रदीप शर्मा	वडा अध्यक्ष	
२.	मंगल खनामा	वडा सदस्य	
३.	गार्गेन खनामा	वडा सदस्य	
४.	रञ्जिता विस्वारी	वडा सदस्य	रञ्जिता
५.	बालकृष्ण शर्मा	वडा सदस्य	
६.	जुवा खनामा	नि.वमान उपमेय	
७.	किरण शर्मा शर्मा		
८.	धर्मराज सुवाल	अध्यक्ष ६० मि. उ. सु. वानकोट	२०१५
९.	राम खनामा राजा शर्मा	काठमाडौं ६० उ. सु. व	२०१५
१०.	हरपरा खतिवडा	वडा सदस्य	- खनामा
११.	बसन्त शर्मा शर्मा		
१२.	रमेश लामिछाने	जे.रे.सी, कालकोट उप. शाखा	
१३.	जयराज पांडे	कालकोट शाखा	
१४.	रञ्जिता शर्मा शर्मा	भाउसी सा.को.स.	
१५.	शुक्रलाल लामिछाने	सुनसरी स.को.स.	
१६.	शर्मा दास शर्मा		
१७.	सुवास शर्मा शर्मा	निवर्तमान वडा सदस्य	
१८.	शिवराम शर्मा		शिवराम शर्मा
१९.	बसन्त शर्मा शर्मा	श. व. वि. शाखा	
२०.	रमेश शर्मा शर्मा		
२१.	बसन्त शर्मा शर्मा		

वडा २

ग्राज मिति २०६९/१४/२६ गतेका दिन सुर्खेत नगरपालिकाको नगर
शासनका युवा योजना तर्फको लागि वडा कमेटी गर्ने क्रममा
वडा नं २को वडा अध्यक्षतामा वडा वडा कमिटी गर्ने कार्यलयको
समाह दलमा वडा अध्यक्ष ज्युको वडा अध्यक्षतामा बैठक बसी
नगर शासनका कार्यमा हुलाकका वरिष्ठ तर्फका तथा
नवलाईका गर्ने कार्य सम्पन्न सम्पन्न गरियो ।

उपस्थित

क्र.सं	नाम सह	वडा	हस्ताक्षर
१	दिपेन्द्र के. सी	वडा अध्यक्ष	[Signature]
२	धनश्याम भट्टराइ	वडा सदस्य	[Signature]
३	हेमा दाहाल सप्रेम वडा	कार्यपालिका सदस्य	[Signature]
४	अनक मण्डाली	"	[Signature]
५	श्रीपराज केहील	वडा सदस्य	[Signature]
६	सुभा वडा अध्यक्ष	साविक - ७	[Signature]
७	माणराज थापा	साविक - ५	[Signature]
८			
९			
१०			
११	श्यामके राउत		[Signature]
१२	राज श्रेष्ठ		[Signature]
१३	कुलदिप मिश्री	साविक - ६	[Signature]
१४	शान्ति गिरी		[Signature]
१५	बालराज श्रेष्ठ		[Signature]
१६	सुभा श्रेष्ठ		[Signature]
१७	सुभा श्रेष्ठ		[Signature]
१८	सुभा श्रेष्ठ		[Signature]
१९	सुभा श्रेष्ठ		[Signature]
२०	सुभा श्रेष्ठ	साविक - ५	[Signature]
२१	सुभा श्रेष्ठ		[Signature]

आज मिति २०६९/५/२६ गतेका दिन सुर्यविनायक नगरपालिकाको नगर कार्यपालिका यातायात वृद्ध योजना तर्जुमाको लागि वडा केला गर्ने क्रममा वडा नं. ४ को वडा अध्यक्षको श्री लक्ष्मी राम चौपाने ज्यूको अध्यक्षतामा सुर्यविनायक नगरपालिकाको वडा नं. ४ को अरबिको माध्यमिक विद्यालयको प्राङ्गणमा तपसिल कमोजिमको उपस्थितिमा केन्द्र वली नगर यातायात सम्बन्धमा छलफल तथा प्रस्ताव संकलन तथा सम्साङ्गण कार्य सम्पन्न गरियो ।

उपस्थिति

नाम	पद	हस्ताक्षर	सम्पर्क नं.
१. लक्ष्मी राम चौपाने	वडा अध्यक्ष		९८५१०९८१५०
२. विदुर खड्का	वडा सदस्य		९८५१२९५०२७
३. तारा सापका	वडा सदस्य		९८४५२६९२३०
४. बुद्धलाल राजथला	वडा सदस्य		९८५०३५९९६८
५. पम्पा परियार	वडा सदस्य		९६४९६२२०३
६. दामोदर चौपाने	ध्यानिपसमाङ्गिका		९८५१३९५३०६
७. कृष्ण शर्मा मण्डल	"		९८६०१५२५९७
८. सुविन्दु खड्का	"		९८५९५१०००९
९. बुद्धलाल शर्मा	"		९८५९५४४४६८
१०. मधु सुन्दर खड्का	"		९८२९०९३३६०
११. वडी प्रसाद चौपाने	"		९८५९९९६६९५
१२. राम गौपल चौपाने	"		९८५९२४६६६०
१३. लक्ष्मी लाल शर्मा	"		९८५१०८५९४९५
१४. दिलीप कार्की	"		९८५९९९७०८०
१५. कृष्ण सुन्दर खड्का	"		९८५११२५२०७
१६. राजा चौपाने	"		९८५९३२२०४०
१७. लक्ष्मी लाल शर्मा	"		९८५३३१४५२५
१८. विपक चौपाने	"		९८५९९९९९१२९
१९. सुदेव चौपाने	"		९८५९०२९०९३
२०. प्रकाश चौपाने	"		९८५९३९४९९८
२१. सुर्य प्रसाद चौपाने	"		

	पद	इलाहा	सम्पर्क नं०
२२ कृष्णा हरि रवड्वा	सचिव/प्रशासकी		
२३ केदा आषांगई	,,	नावा	५४५२९४९३
२४ बर्दी प्रसाद आषांगई	,,		
२५ धानुगाथा बिष्ट	,,		५८४३२८९८६
२६ प्रेम राजधला	,,		
२७ रामु ओळ	,,		५८४९५२०६८६
२८ वावुकाजी ओळ	,,		५८०३२६३६२
२९ राजकुमार ओळ	,,		५८४९५०४९२८
३० रमेश रवड्वा	,,		
३१ सन्तोष काकी	,,		
३२ सुरेन्द्र कुमा (व्यापारी)	,,		
३३ वासुदेव वस्नेत	,,		
३४ दातोदा सुवेदी	,,		५८४९२००९३०
३५ शिव वस्नेत	,,		
३६ राम काकी	,,		५८४९८३४३८०५४
३७ दिल्ली प्रसाद विगारे/इश्वर	,,		५८४९०५६२२९

आज मिति २०६९/०५/२६ शनिवार दिन सुर्यविनायक नगरपालिकामा
नगर यातायात गुरुयोजना तर्जुमानको लागि वडा भेला
गर्ने क्रममा वडा नं. ५ को वडा अध्यक्ष श्री राज कुमार
जोशी अध्यक्षतामा सुर्यविनायक नगरपालिकामा हलमा
तपसिल कमोजिमको उपस्थितिमा वडा वसी नगर यातायात
सम्बन्धमा हलफल, तथ्याङ्क संकलन तथा नमूनाङ्कन
कार्य सम्पन्न गरियो ।

उपस्थिति

नाम	पद	हस्ताक्षर	समसि नं
१. राजकुमार जोशी	वडा अध्यक्ष		९५१०८२२२
२. मधु थापा	उ.क.पा.काल		१८५११०१२५५
३. धुवे वडापुर बागमथि	उ.क.पा.काल		९८२१०६६२४२
४. अनिल गुमासु	उ.क.पा.काल		९८५१०५६२६२
५. बाबुरेण पौडेल	उ.क.पा.काल		९८२११२३८२३
६. साङ्ख्यु कासु	उ.क.पा.काल		१००१२१२५०३
७. राज कुँडेल	उ.क.पा.काल		१८५१०६६११७
८. मनीज थापा	उ.क.पा.काल		९८६०६६२०८१
९. कमला पौडेल	उ.क.पा.काल		१८६०१३७७३९
१०. गिता विशुङ	वडा सदस्य		१७५२५५६६३
११. हरिकान्त रिजुङ			९८५१११२५६३
१२. श्याम कल्याण			९८५१३८०३०१
१३. कञ्जल पौडेल	उ.क.पा.काल		९८५१३८०३२४
१४. सान कल्याण			९८६८१३४६०३
१५. रामेश्वर पौडेल			९८६९२९६०३६

गड के ६

आज मिति २०६९।१२।१५ गतेको दिन सुर्खे विनायक नगरपालिकाको नगर प्रशासन मुख्यालयमा तय्यारो जागे वडा कोला गर्ने काममा वडा नं. ६ को वडा अध्यक्षको वडा अध्यक्षमा सुर्खे विनायक नगरपालिका वडा नं. ६ को वडा कार्यलयमा तय्यारो कामको उपस्थितिमा वडा वडा नं. ६ को नगर प्रशासन सचिवमा सुर्खे विनायक नगरपालिका वडा नं. ६ को वडा कार्यलयमा तय्यारो गर्ने गरियो।

उपस्थित :-

क्र.सं.	नाम वरि	पद	हस्ताक्षर
१	श्री ईश्वर शर्मा	वडा अध्यक्ष	[Signature]
२	श्री लक्ष्मण शर्मा	वडा सदस्य	
३	श्री रिता लक्ष्मी कोइराला	वडा सदस्य	[Signature]
४	श्री लक्ष्मी विश्वकर्मा	वडा सदस्य	[Signature]
५	राजेश कुमार थापा		[Signature]
६	रविन्द्र शर्मा कुशी		[Signature]
७	विष्णु प्रसाद राजवंशी		[Signature]
८	श्रीमती शोभा	वडा सचिव	[Signature]
९	शुभानु शर्मा		[Signature]
१०	शम्भु प्रसाद गौतम	सुचना-६ कडाउते	[Signature]
११	आशुष कुशी (गोठुला)	"	[Signature]
१२	विशाल कुशी	"	[Signature]

वडा नं ७

पुराज प्रति २०६९।२।२५ तारेका कि सुर्ध विनायक नगरपालिकाको नगर प्रशासन गुरु थापना तर्जुमाको लागि वडा कोला गर्ने कामा वडा नं ७ को वडा कार्यलयमा पदा प्रहयत्रि र खिड सापकोटा ज्यूको उपनिधितमा तपोला तपोजिम्को उपनिधितमा केवल वही नगर प्रशासन सम्हालमा हलका स्वयंसेवक मंगलम तथा नगरपालिका नगरपालिका गाविसी ।

उपनिधित :-

<u>नाम वर</u>	<u>पद</u>	<u>सहोदर</u>
१ रविन्द्र सापकोटा	वडा प्रहयत्रि	खिड
२ प्रवेश कर्ती	वडा सदस्य	खिड
३ विना पण्डित खवेत	"	खिड
४ मन्तोषी नेपाली पोखार	"	खिड
५ सुर्ध काल्ड गुरुकु	वडा सचिव	खिड
६ राम शक डोष्ट गुरुकु - ७		खिड
७ सविता थापाभगर-८	फ्रन्चोकी स स स अध्यक्ष	खिड
८ सुकुमान बमतेल		खिड
९ सरिता कुकर	गुरुकु रवा. पा. उपाध्यक्ष	खिड
१० मिना नगरकोटी (योजना सुपरवाइजर)		खिड
११ शविन तामाड (ध्यामडाँडा वृहत स्वामेपानी त. व. ड. स. अध्यक्ष)		खिड
१२ कृष्ण हर थापा -		खिड
१३ कृष्ण गिरि पाल्जु - त्रि. वडा अध्यक्ष		खिड
१४ मनोज गिरी		खिड
१५ उमेश खन्तर		खिड
१६ प्रमोद बडना		खिड
१७ श्रेया नगरकोटी		खिड
१८ राम शक कुकर		खिड
१९ जयोदा वासल		खिड
२० सुमन्य वसु		खिड
२१ पानोवर राडा		खिड
२२ राडा २१३१		खिड
२३ दिपक राडा		खिड
२४ धरेरा २०११ ११३१		खिड

पत्र नं. ८

आज दिनांक 2065/12/22 गतेको दिन सूर्य विनायक नगरपालिकाको नगर प्रशासन युक्त क्षेत्रमा शौजना तर्फको बागी वडा बोला गर्ने क्रममा वडा नं. ८ को वडा अध्यक्षको वडा अध्यक्षतामा सूर्य विनायक नगरपालिकाको नगर प्रशासन मा ~~वडा अध्यक्ष~~ उपस्थित कार्यक्रमको उपस्थितिमा बैठक बसी नगर प्रशासन सम्बन्धमा हुलजल तथा सल्लाह सुल्ल तथा सम्झौता गर्ने सम्पन्न गरियो ।

उपस्थित :

क्र.सं	नाम वरि	पद	हस्ताक्षर
१)	प्रबन्धन अधिकारी	वडा अध्यक्ष	
२)	शासिनी मिश्र	वडा सदस्य (क्र. १०५)	
३)	किरण तामाङ	" वडा सदस्य	
४)	मानव अधिकारी	"	
५)	राजेश गिरी	वडा सदस्य	
६)	दिनेश कार्की	वडा सदस्य	
७)	बसन्त शर्मा	वडा सदस्य	
८)	शक्ति सुवाल	वडा सदस्य	
९)	गणेश लाल शर्मा	वडा सदस्य	
१०)	बन्दि तामाङ काफ्ले	वडा सदस्य	
११)	श्याम सुन्दर सुवाल	वडा सदस्य	
१२)	नारायण शर्मा	वडा सदस्य	
१३)	फारुज कर्कोटे	वडा सदस्य	
१४)	दिनेश शर्मा	वडा सदस्य	
१५)	सुभा बहादुर कार्की	वडा सदस्य	
१६)	अमित शर्मा तामाङ	वडा सदस्य	
१७)	नारायण शर्मा	निवर्तमान कार्यपालिका सदस्य	
१८)	किरण थापा	" वडा अध्यक्ष - वि.सं. १०	
१९)			

वडा नं १

भाषा प्रिति २०६९/२१२८ तालिका दिन सुरुवातको नगरपालिकाको नगर यातायात ठुला योजना तालिमको लागि वडा वरिष्ठको कृपया वडा नं १ को सभा हलमा वडा अध्यक्षको वडा अध्यक्षतामा बैठक बसी नगर यातायात सभामा हलामल जोर लवडासभ तालिम संयोजन गरेको कार्य सम्पन्न गरियो ।

उपलब्धी

क्र.सं.	नाम	पद	फोन नं.	संकेत
०	मन्मथ रेग्मी	वडा अध्यक्ष	९८४९२२३९४२	
१	पुष्पा बराह	व.स. वडा अध्यक्ष	९८४४०६३९८९	Prati
२	गंगा खड्का	स. वडा अध्यक्ष	९८६००५९५४८	Prati
३		" "		
४		वडा अध्यक्ष		
५	शिवाजी खड्का		९८४९५०६०४६	Prati
६	कुसा खड्का		९८६९२००००९	Prati
७	जोकुल रेग्मी			Prati
८				
९				
१०	शिवकुमार खड्का			
११	शिवकुमार खड्का		९८४९९६३२३९	Prati
१२	जोवन तामाङ		९८६०४३९०९९	Prati
१३	इन्द्र व. बुयाज		९८२९३२२६२२	Prati
१४	श्याम सुब्बा खड्का		९८२९९५८०९६	Prati
१५	दिपेन्द्र रेग्मी		९८४९४८८०२९	Prati
१६	जयन्ती बुढाथोडी (महंत)		९८४९४३५२४०	Prati
१७	सुदशन खड्का		९८४३५५९२२२	Prati
१८	कमल खड्का खड्का		९८४९६०९६९६	Prati
१९	राजेश खड्का		९८४९४९९९९९	Prati
२०	शिवाजी खड्का		९८४९५०६०४६	Prati
२१	विष्णु खड्का		९८५१२२०६००	Prati
२२	रवि ठाम		९८२९३९०६०७	Prati
२३	पुनिल बुधाल		९८४०८३२०९०	Prati
२४	शंकर तामाङ		९८६०६७९५५३	Prati
२५				
२६				

वडा नं = १०

आज मिति २०६१/२/१२८ गतेको दिन सुर्यविनाशक आकस्मिकताको कारण थपथप गुरुगणना कर्ममा कार्यरतको लागि वडा नं १० को वडा कार्यलयमा वडा अध्यक्षपुष्पे वडा अध्यक्षतामा १० नं वडा कार्यलयको व्यवसाय रेलको पैसा कर्ममा विगत उपलब्धतामा नवसंलग्न गरी कर्मको रोकमा कार्य सम्पन्न गरियो

उपलब्धी :-

क्र.सं	नाममा	पद	संलग्न
१.	शिवप्रसाद शर्मा	वडा.भा.	
२.	शान्तिमा बस्नेत	न.दा.पा.सदस्य	
३.	श्याम कुमार कार्की		
४.	कृष्णगोपाल शर्मा		
५.	सुमन शर्मा -		
६.	नारायण शर्मा	वडा सदस्य	
७.	राधिका शर्मा	वडा.सदस्य	

**ANNEX VIII: WARD MEETING
PHOTOGRAPHS**

Ward1



Ward2



Ward3



Ward4



Ward5



Ward6



Ward7



Ward8



Ward9



Ward10

